

RESOLUTION NO. 11829

OLSON ORDERLY ANNEXATION

WHEREAS, certain territory described below has been designated for orderly annexation to the City of Austin, is urban in character, or about to become so; and

WHEREAS, the City of Austin has received a petition from the property owner for annexation of the following described land:

The north 1 foot of the south 252.5 feet of the east 70 feet of Outlot 9, all in Section 9, Township 102 North, Range 18 West, Mower County, MN

AND, WHEREAS, the orderly annexation agreement between the Township of Austin and the City of Austin, states no consideration by the Minnesota Planning Boundary and Adjustments is necessary, the board may review and comment, but shall, within 30 days, order the annexation in accordance with the terms of this joint resolution.

NOW, THEREFORE, BE IT RESOLVED, that the City of Austin requests the property in question be annexed by order of the Minnesota Board within 30 days.

Passed by a vote of Yeas and Nays this 21st day of May, 2001.

YEAS 6

NAYS 0

ATTEST:

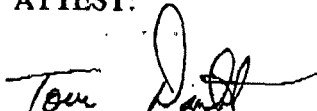

City Recorder

APPROVED:

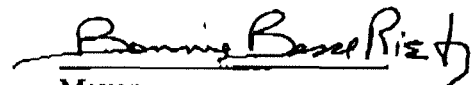

Mayor

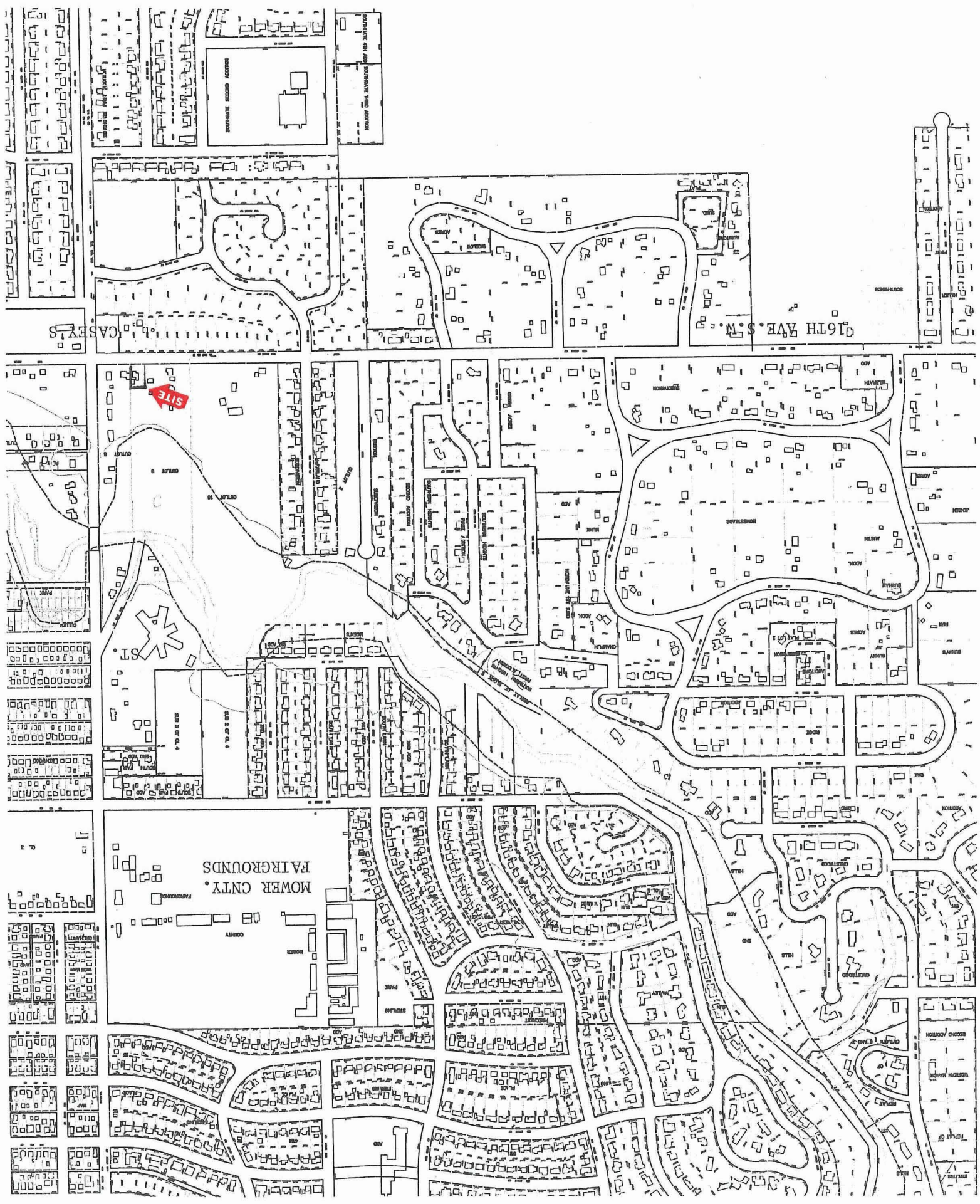

REC'D BY
M M B
JUN 13 2001

NORTH 1 foot

Subject

REC'D BY
MMB

JUN 13 2001

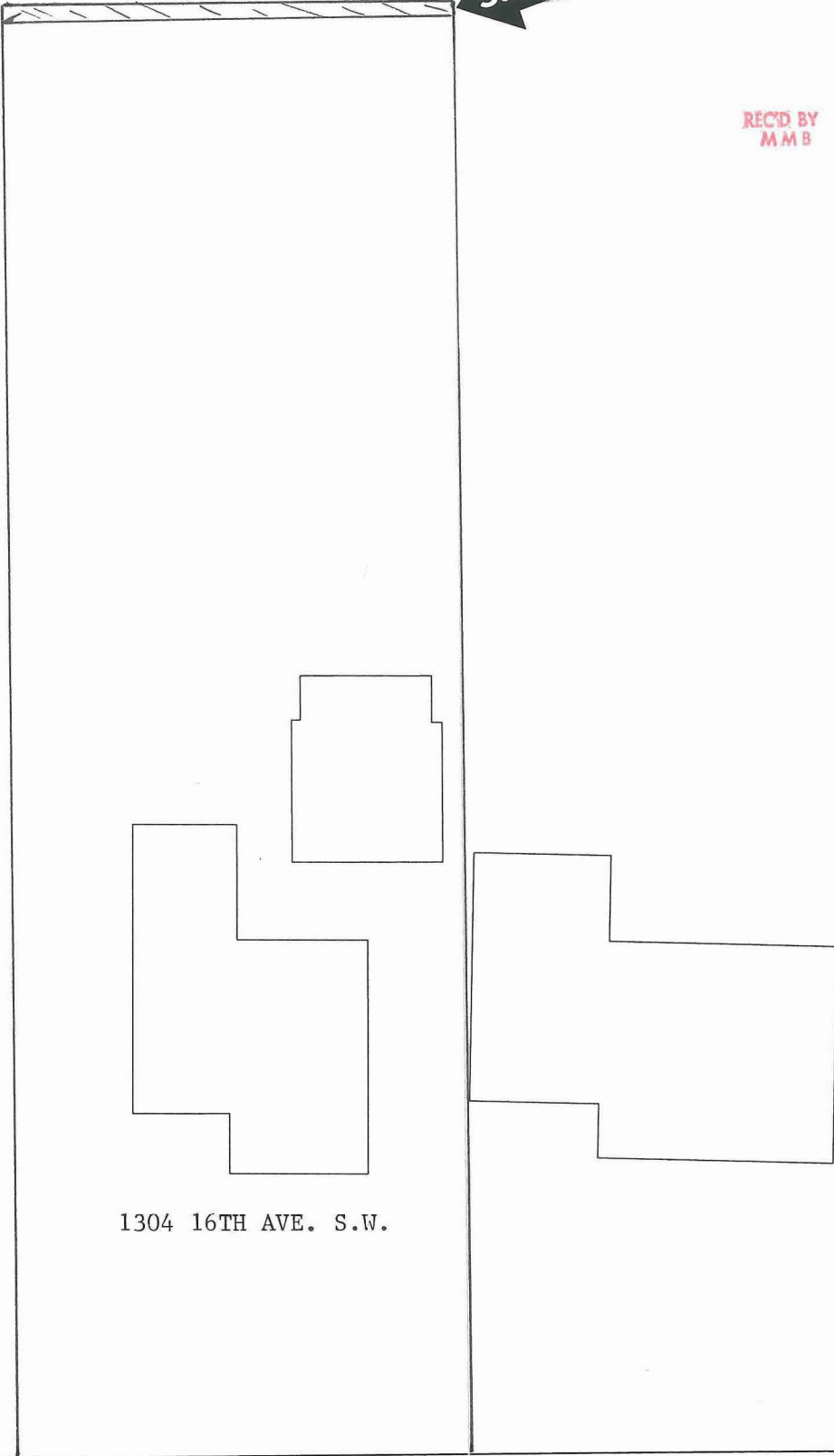

1304 16TH AVE. S.W.

16TH AVE SW