

RESOLUTION NO. 11819**GUTZ ORDERLY ANNEXATION**

WHEREAS, certain territory described below has been designated for orderly annexation to the City of Austin, is urban in character, or about to become so; and

WHEREAS, the City of Austin has received a petition from the property owner for annexation of the following described land:

See Exhibit A

AND, WHEREAS, the orderly annexation agreement between the Township of Austin and the City of Austin, states no consideration by the Minnesota Planning Boundary and Adjustments is necessary, the board may review and comment, but shall, within 30 days, order the annexation in accordance with the terms of this joint resolution.

NOW, THEREFORE, BE IT RESOLVED, that the City of Austin requests the property in question be annexed by order of the Minnesota Board within 30 days.

Passed by a vote of Yeas and Nays this 21st day of May, 2001.

YEAS 6

NAYS 0

ATTEST:

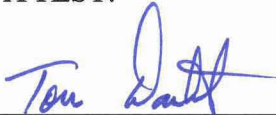

City Recorder

APPROVED:

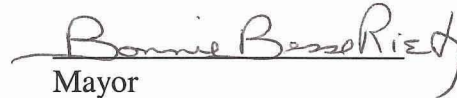

Mayor

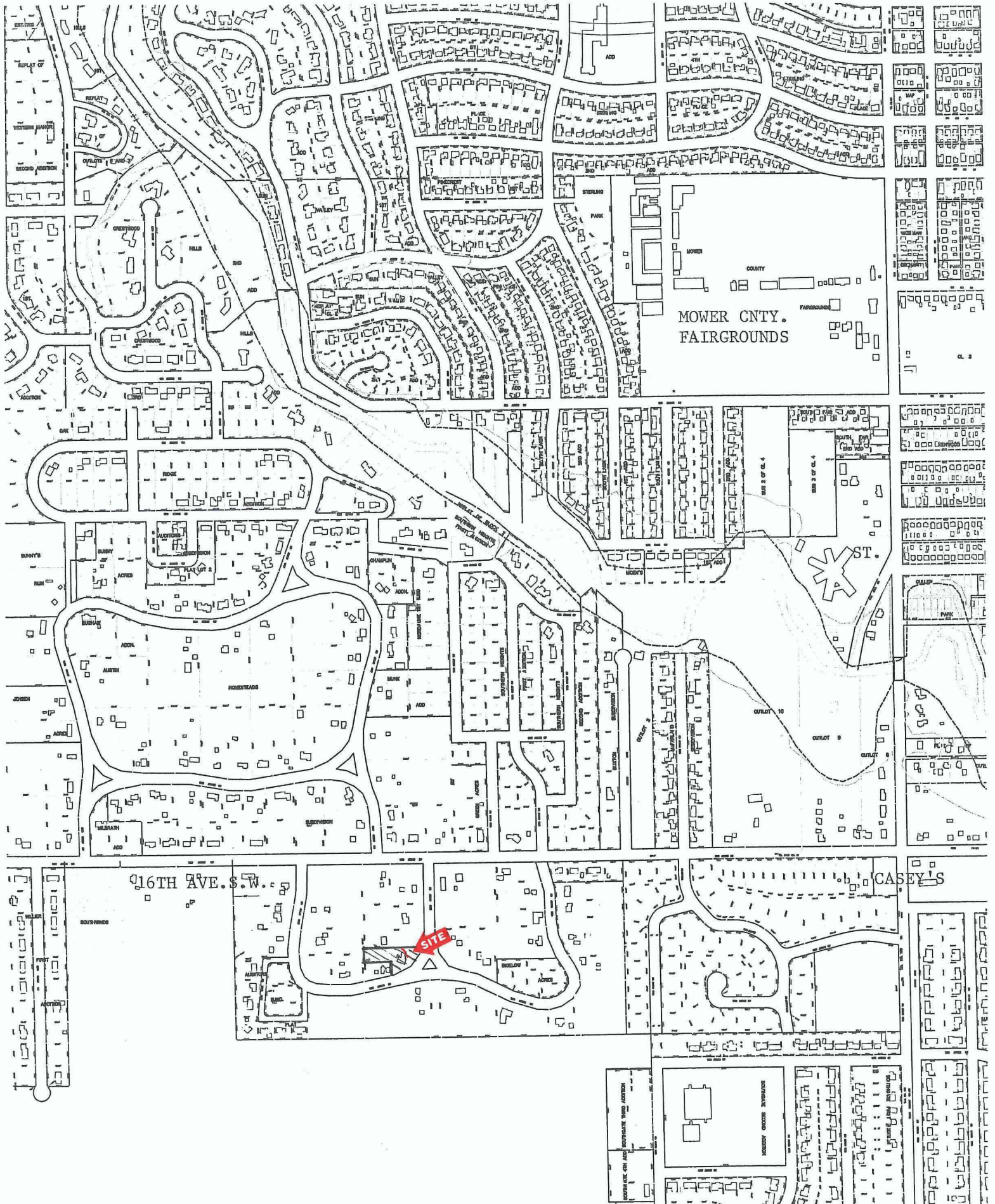

REC'D BY
MMB

JUN 13 2001

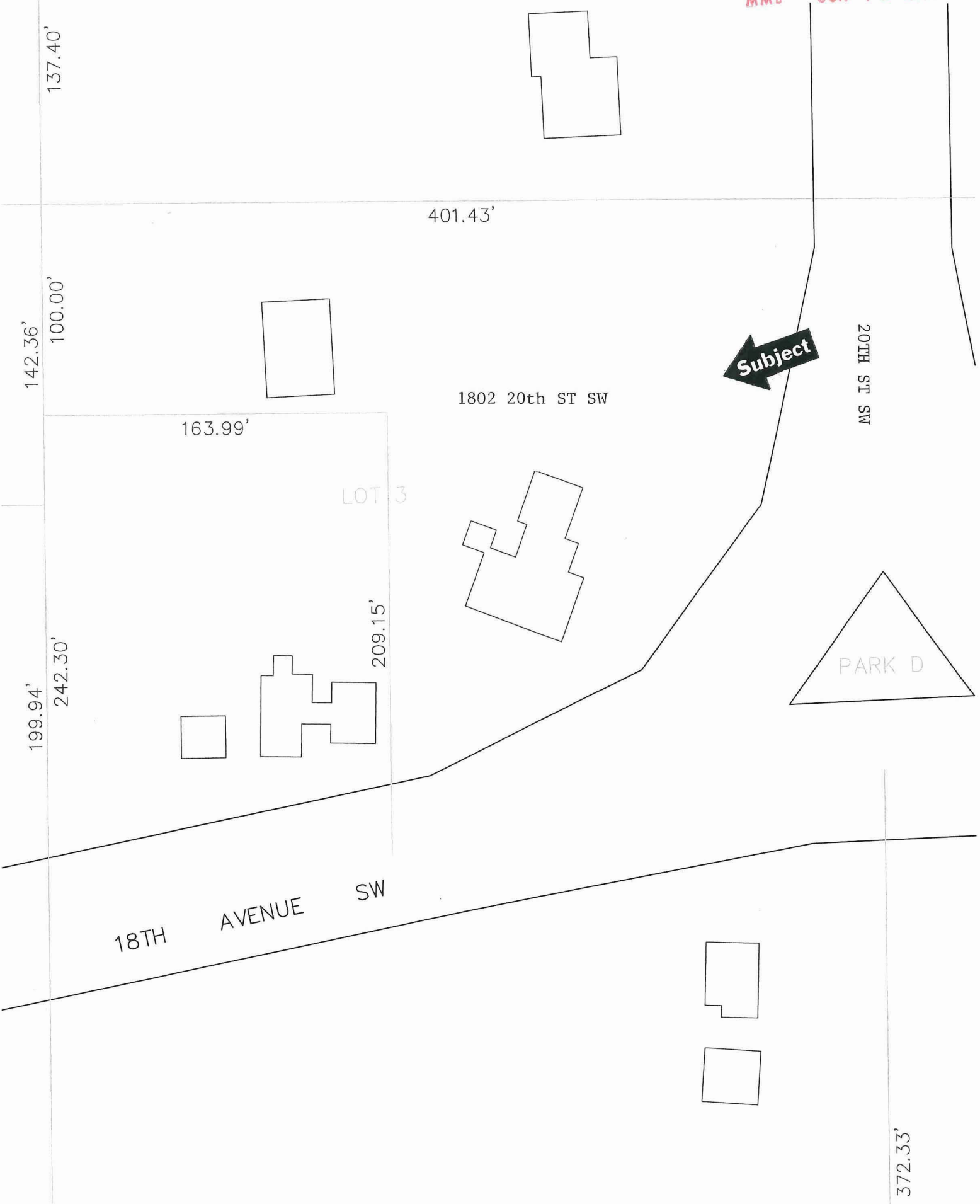

137.40'

142.36'
100.00'

199.94'
242.30'

401.43'

163.99'

LOT 3

209.15'

1802 20th ST SW

20TH ST SW

PARK D

18TH AVENUE SW

372.33'