

IN THE MATTER OF THE JOINT
RESOLUTION OF THE CITY OF
LINDSTROM, AND THE TOWN OF
CHISAGO LAKE DESIGNATING AN
UNINCORPORATED AREA AS IN
NEED OF ORDERLY ANNEXATION
AND CONFERRING JURISDICTION
OVER SAID AREA TO THE
MINNESOTA MUNICIPAL BOARD
PURSUANT TO M.S. 414.0325

JOINT RESOLUTION
FOR ORDERLY ANNEXATION

(1) The Town of chisago Lake and the City of Lindstrom hereby jointly agree to the following: that the following described area in Chisago Lake Township is subject to orderly annexation pursuant to Minnesota Statutes 414.0325, and the parties hereto designate this area for immediate orderly annexation, to wit: Part of Government Lot 1, Section 4, T. 33 N., R. 20 W., Chisago County, Minnesota containing 2.5 acres more or less, and subject to the existing township road along the north line. Subject to easements, restrictions and reservations of record, if any. Also including an easement for drain field purposes over, under and across the South 310 feet of the North 540 feet of the East 200 feet of the West 500 feet of Government Lot 1, Sec. 4, Township 33 North, Range 20 West, Chisago County, Minnesota.

(2) That the Town Board of the Township of Chisago Lake and the City Council of the City of Lindstrom, upon passage and the adoption of this Joint Resolution and upon the acceptance by the Municipal Board, confirm jurisdiction upon the Municipal Board over the various provisions contained in this Joint Resolution.

(3) That the designated annexation area abutting the City of Lindstrom is urban or suburban in nature or is about to become so. Furthermore, the City of Lindstrom is capable of providing services to this area, and hence the annexation is in the best interests of the area proposed for annexatin.

(4) The Town of Chisago Lake and the City of Lindstrom agree that no alteration of the stated boundaries of this agreement is appropriate. Furthermore, each party agrees that no consideration by the Municipal Board is necessary. Upon receipt of this resolution, passed and adopted by each party, the Municipal Board may review and comment, and shall within thirty (30) days, order the annexation in accordance with the terms of this Joint Resolution.

Approved by the Town of Chisago Lake this 18th day of December, 1990.

Town of Chisago Lake

By: Warren Moody
Town Board Chair

ATTEST: Earl L. Anderson
Earl Anderson: Town Clerk

Approved by the City of Lindstrom is 20th day of November 1990.

City of Lindstrom

By: Sig Stene
Mayor: Sig Stene

ATTEST: Kay Mattson
Kay Mattson: Deputy Clerk

REC'D. BY DEC 26 1990
MMB

Location MAP

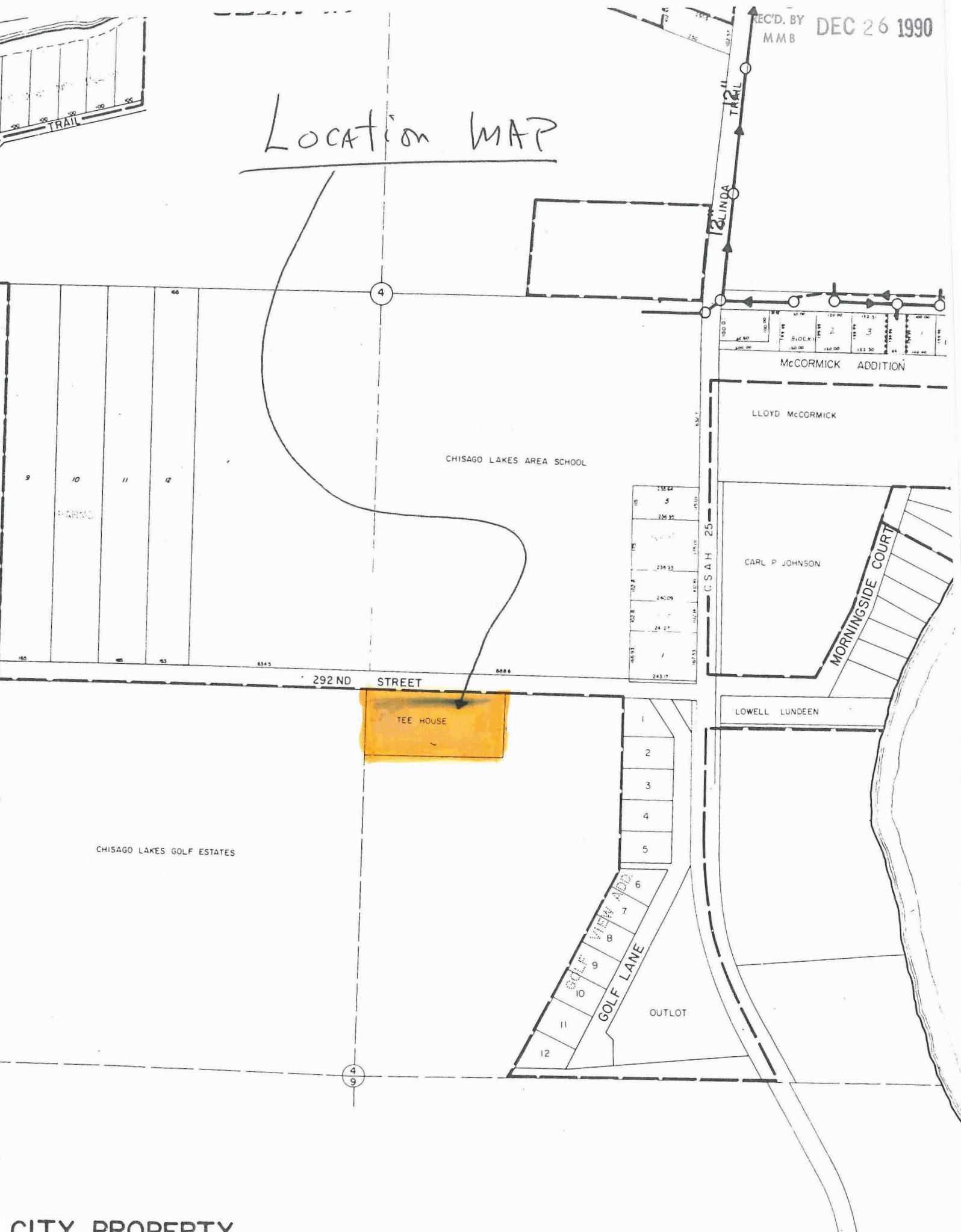

REC'D. BY
MMB DEC 26 1990

RECEIVED
NOV 14 1990
CITY OF LINDSTROM

NOVEMBER 14, 1990

CHISAGO LAKES V.F.W.
POST 7267
LINDSTROM, MN 55045

DEAR SIRSA

We the V. F. W. board do hereby petition
the City of Lindstrom for annexation to
the city.

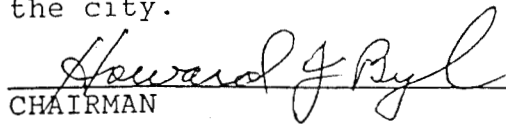
CHAIRMAN

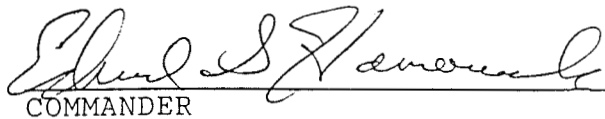
COMMANDER

See attached legal

EXHIBIT A

MAILING ADDRESS:
P.O. Box 37
Forest Lake, MN. 55025

DON C. HULT
Minn. Reg. No. 6617
Wis. Reg. No. S-950

CERTIFICATE OF SURVEY

HULT & ASSOCIATES, INC.
Land Surveyors
6695 Lake Boulevard
FOREST LAKE, MINN. 55025
Phone 464-3130

RECEIVED

NOV 14 1990
DALE F. HEDEISEN
Minn. Reg. No. 13590

CITY OF LIVINGSTON
NORMAN B. LIVINGSTON
Minn. Reg. No. 10725

I hereby certify that this survey, plan, or report was prepared by me or under my direct supervision and that I am a duly Registered Land Surveyor under the laws of the State of Minnesota.

Don C. Hult Date July 19, 1988. Scale: 1 Inch = 300 Feet
REVISED July 22, 1988

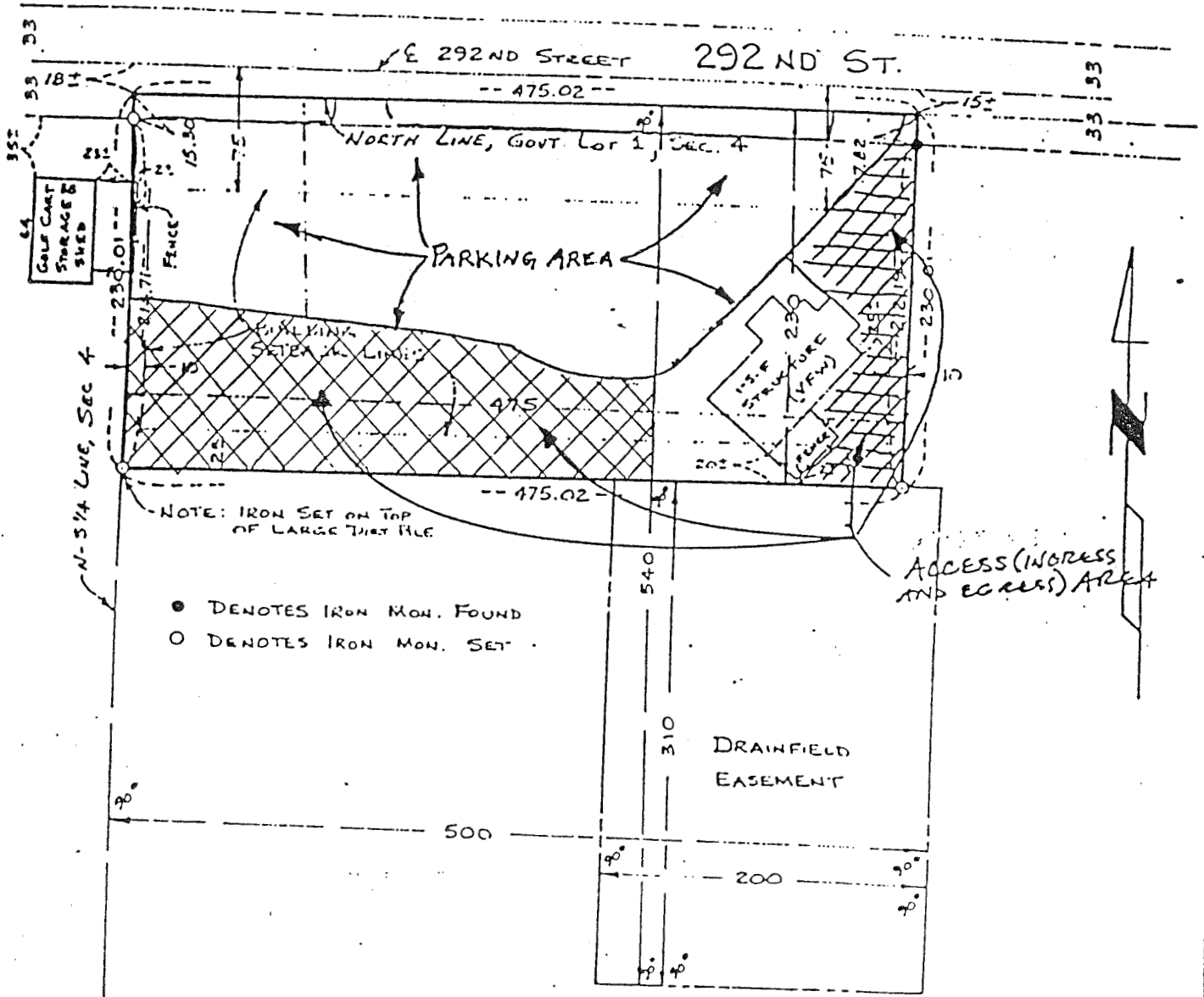

PART OF GOVT. LOT 1, SECTION 4, T. 33 N., R. 20 W.,
CHISAGO COUNTY, MINNESOTA

2200 Ault St

210 N. 1st

RECITALS

1. VFW is the owner of the following described property, located in the County of Chisago, State of Minnesota, described as follows:

The West 475 feet of the North 230 feet of Government Lot 1, Section 4, Township 33 North, Range 20 West, Chisago County, MN, containing 2.5 acres, more or less, and subject to the existing township road along the north line. Subject to easements, restrictions and reservations of record, if any. Also including an easement for drain field purposes over, under and across the South 310 feet of the North 540 feet of the East 200 feet of the West 500 feet of Government Lot 1, Section 4, Township 33 North, Range 20 West, Chisago County, MN,

