

RESOLUTION NO. 11313

NELSON ORDERLY ANNEXATION

WHEREAS, certain territory described below has been designated for orderly annexation to the City of Austin, is urban in character, or about to become so; and

WHEREAS, the City of Austin has received a petition from the property owner of the property for annexation of the following described land:

Starting at the northeast corner of NE¼ of Section 16, Township 102 North Range 18 West; thence south along the east line in said NE¼ a distance of 504.55 feet and to the point of beginning; thence continuing south along the said east line a distance of 180 feet and to the southeast corner of tract to be described; thence 400 feet westerly at a deflection angle to the right of 89 degrees 27.5' to the southwest corner of tract; thence 180 feet north at a deflection angle of 90 degrees 32.5' right and along a line parallel to the said east line in NE¼ and to the northwest corner of tract; thence easterly 400 feet at a deflection angle of 89 degrees 27.5' right and to the point of beginning.

AND, WHEREAS, the orderly annexation agreement between the Township of Austin and the City of Austin, states no consideration by the Minnesota Municipal Board is necessary, the board may review and comment, but shall, within 30 days, order the annexation in accordance with the terms of this joint resolution.

NOW, THEREFORE, BE IT RESOLVED, that the City of Austin requests the property in question be annexed by order of the Minnesota Board within 30 days.

Passed by a vote of Yeas and Nays this 5th day of April 1999.

YEAS 7

NAYS 0

ATTEST:

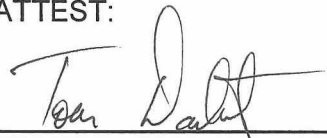

City Recorder

APPROVED:



Mayor



REC'D. BY
MMB
APR 08 1999

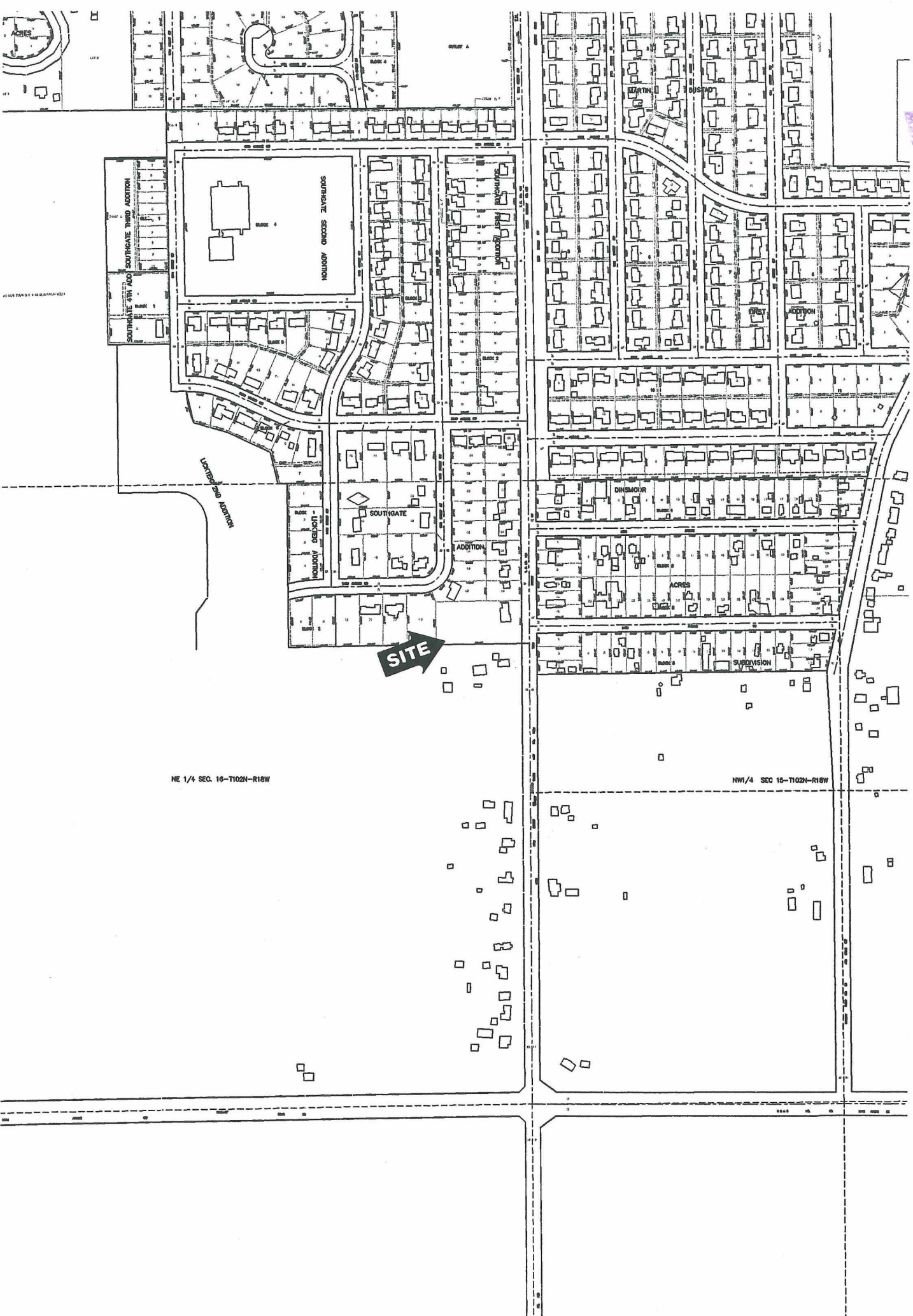

NE 1/4 SEC. 16-T102N-R18W

NW1/4 SEC 16-T102N-R18W

