

REC'D. BY
MMB AUG 22 1990

RESOLUTION NO. 9194

WHEREAS, certain territory described below has been designated for orderly annexation to the City of Austin is urban in character, or about to become so, and in need of municipal services in the immediate future; and

WHEREAS, the City of Austin has received a petition from the property owners of the property to be annexed for annexation of the following described land:

Outlots 46, 47, 48, 49, 50, 67, 69, 70, 71 including all street right-of-way not previously annexed in Southgate 1st Addition, Mower County, Minnesota. 4.92 acres0

AND, WHEREAS, the orderly annexation agreement between the Township of Austin and the City of Austin, states no consideration by the Minnesota Municipal Board is necessary, the board may review and comment, but shall, within 30 days, order the annexation in accordance with the terms of this joint resolution.

NOW, THEREFORE, BE IT RESOLVED, that the City of Austin requests the property in question be annexed by order of the Minnesota Board within 30 days.

Passed by a vote of Yeas and Nays this 20th day of August, 1990.

YEAS 6

NAYS 0

ATTEST:

APPROVED:

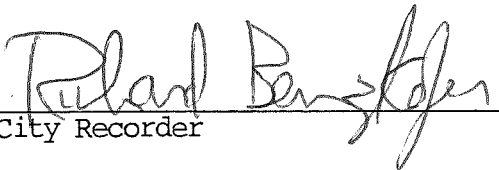

City Recorder



Mayor

4

SUBDIVISION SECOND ADDITION

West line
Southgate 2nd

21ST AVENUE SW

14TH STREET

13TH STREET SW

12TH STREET SW
T.H. NO. 105

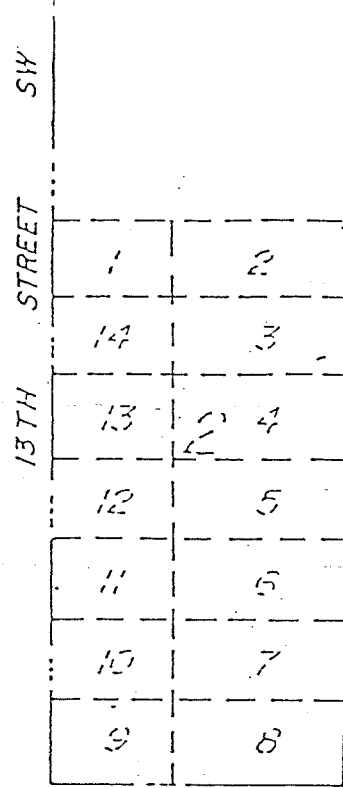
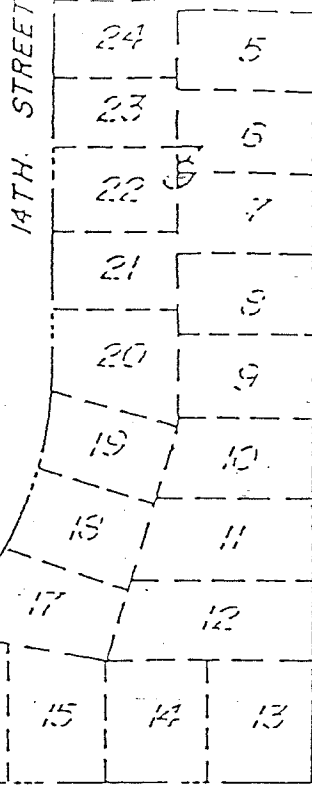
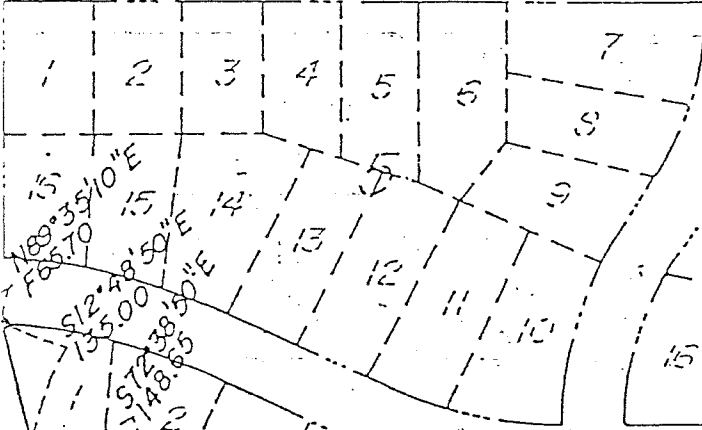

22ND AVENUE SW

T102N S. LINE SE 1/4
R18W SEC. 9

N. LINE NE 1/4
SEC. 16 T102N-R18W

14TH STREET SW

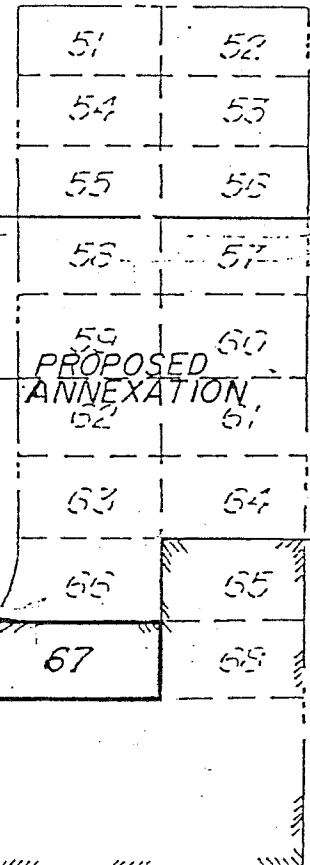
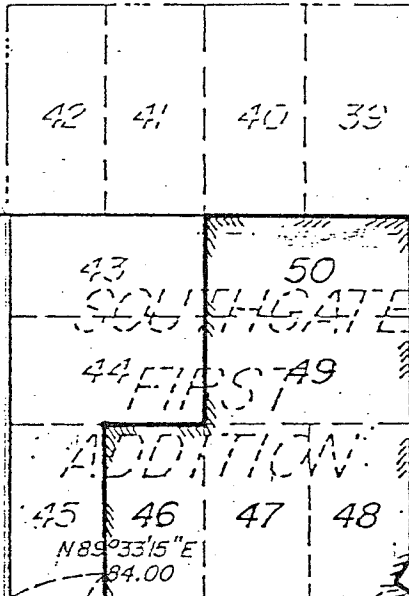

PROPOSED
ANNEXATION

F684.55
(Deed 42.67 Rods)

24TH AVE. SW

PRESENT CITY LIMITS



1" = 200'

REC'D. BY
MMB
AUG 22 1990