

RESOLUTION NO. 2008-26

RECD BY  
MME

JUN 30 2008

**A RESOLUTION GRANTING ANNEXATION OF 4<sup>TH</sup> STREET SOUTHEAST, NOW  
CALLED 15<sup>TH</sup> STREET NORTHEAST INTO THE CITY OF SAUK RAPIDS**

**Whereas**, the City of Sauk Rapids and Sauk Rapids Township have an Orderly Annexation Agreement (OA- 170), and

**Whereas**, the City Council and the Town Board agree to the annexation, and

**Whereas**, the City has requested to annex the right-of-way legally described as:

A 33 foot strip, which lies in the Northwest Quarter of the Northeast Quarter (NW ¼ NE ¼) and in the Northeast Quarter of the Northwest Quarter (NE ¼ NW ¼) all in Section 25, Township 36 North Range 31 West. Said 33 foot strip lies east of the easterly right-of-way of U.S. Highway No. 10, west of the east line of SAUK RAPIDS INDUSTRIAL PARK EAST extended south 33.00 feet and lies contiguous, parallel and 33 feet south of 4<sup>th</sup> Street SE as platted in said SAUK RAPIDS INDUSTRIAL PARK EAST, according to the recorded plat thereof, Sauk Rapids, Benton County, Minnesota

**NOW THEREFORE BE IT RESOLVED BY THE CITY OF SAUK RAPIDS CITY COUNCIL THAT:**

1. The property described above, will be annexed:
2. That the land described above is approximately 33 feet in length.
3. In accord with MSA 414.0325 and the existing Orderly Annexation Agreement between the City of Sauk Rapids and Sauk Rapids Township, Minnesota Municipal Boundary Adjustments is asked to approve the annexation.
4. The Town and the City mutually agree that no alteration of the boundaries of the annexation area is necessary or appropriate. The Department of Administration may review and comment, but shall within 30 days, order the annexation in accordance with the terms of the resolution.

Adopted this 12 day of May 2008.

  
\_\_\_\_\_  
Mayor

ATTEST:

  
\_\_\_\_\_  
City Administrator-Clerk

# SEH DataView Parcel Report

6/11/2008

Name: No Parcels Selected

Address:

Pin:

REC'D BY  
M M B

JUN 30 2008

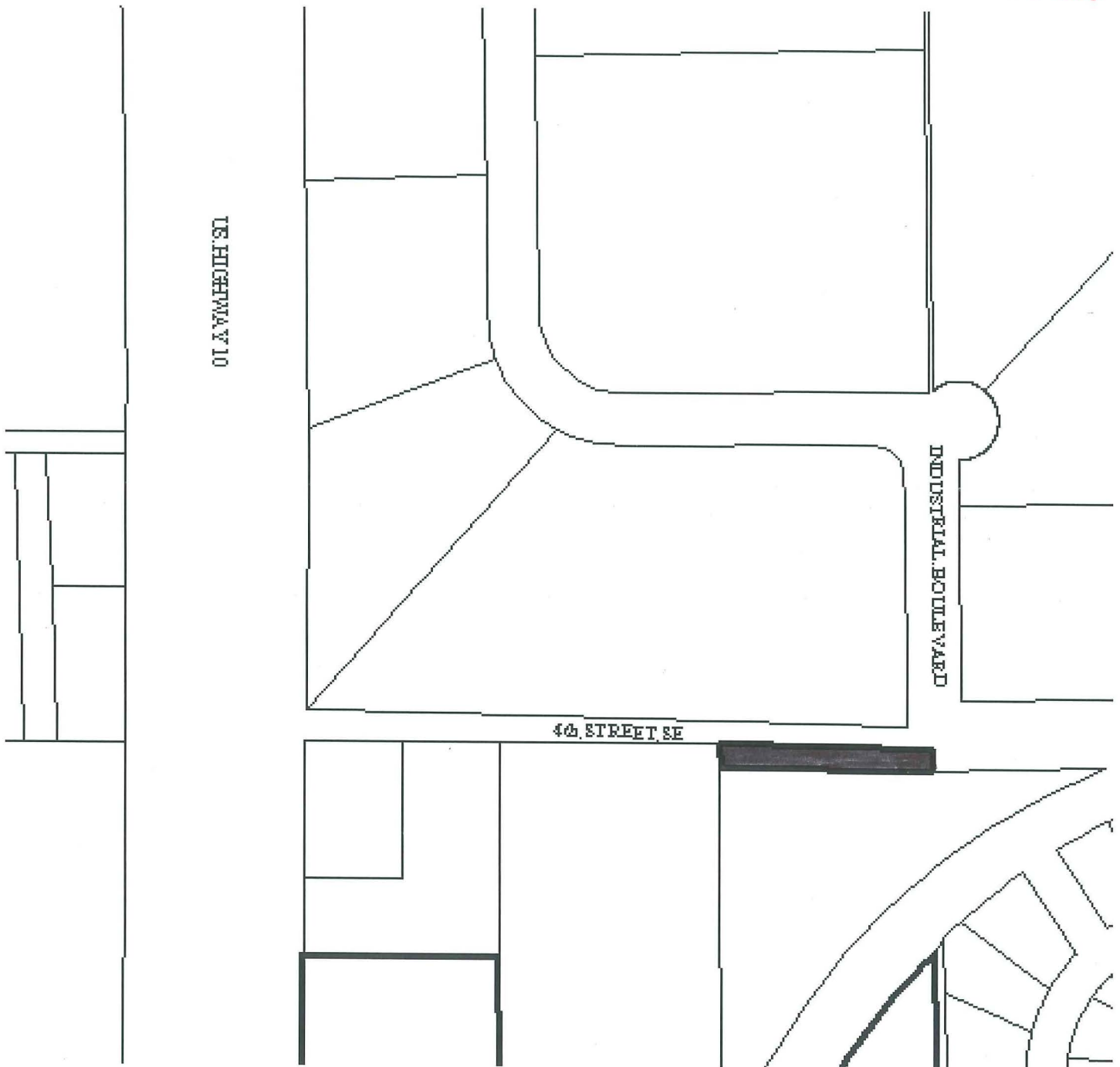

Description: