

REC'D. BY NOV 29 1999  
M M B

RESOLUTION NO. 11447

SCHUBERT ORDERLY ANNEXATION

**WHEREAS**, certain territory described below has been designated for orderly annexation to the City of Austin, is urban in character, or about to become so; and

**WHEREAS**, the City of Austin has received a petition from the property owner of the property for annexation of the following described land:

Lot 2, in Block 9, Austin Homesteads, Mower County, Minnesota

**AND, WHEREAS**, the orderly annexation agreement between the Township of Austin and the City of Austin, states no consideration by the Minnesota Municipal Board is necessary, the board may review and comment, but shall, within 30 days, order the annexation in accordance with the terms of this joint resolution.

**NOW, THEREFORE, BE IT RESOLVED**, that the City of Austin requests the property in question be annexed by order of the Minnesota Board within 30 days.

Passed by a vote of Yeas and Nays this 15<sup>th</sup> day of November, 1999.

YEAS 7

NAYS 0

ATTEST:

APPROVED:

  
\_\_\_\_\_  
City Recorder

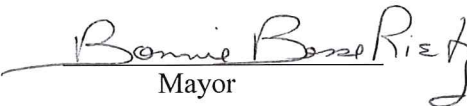
  
\_\_\_\_\_  
Mayor

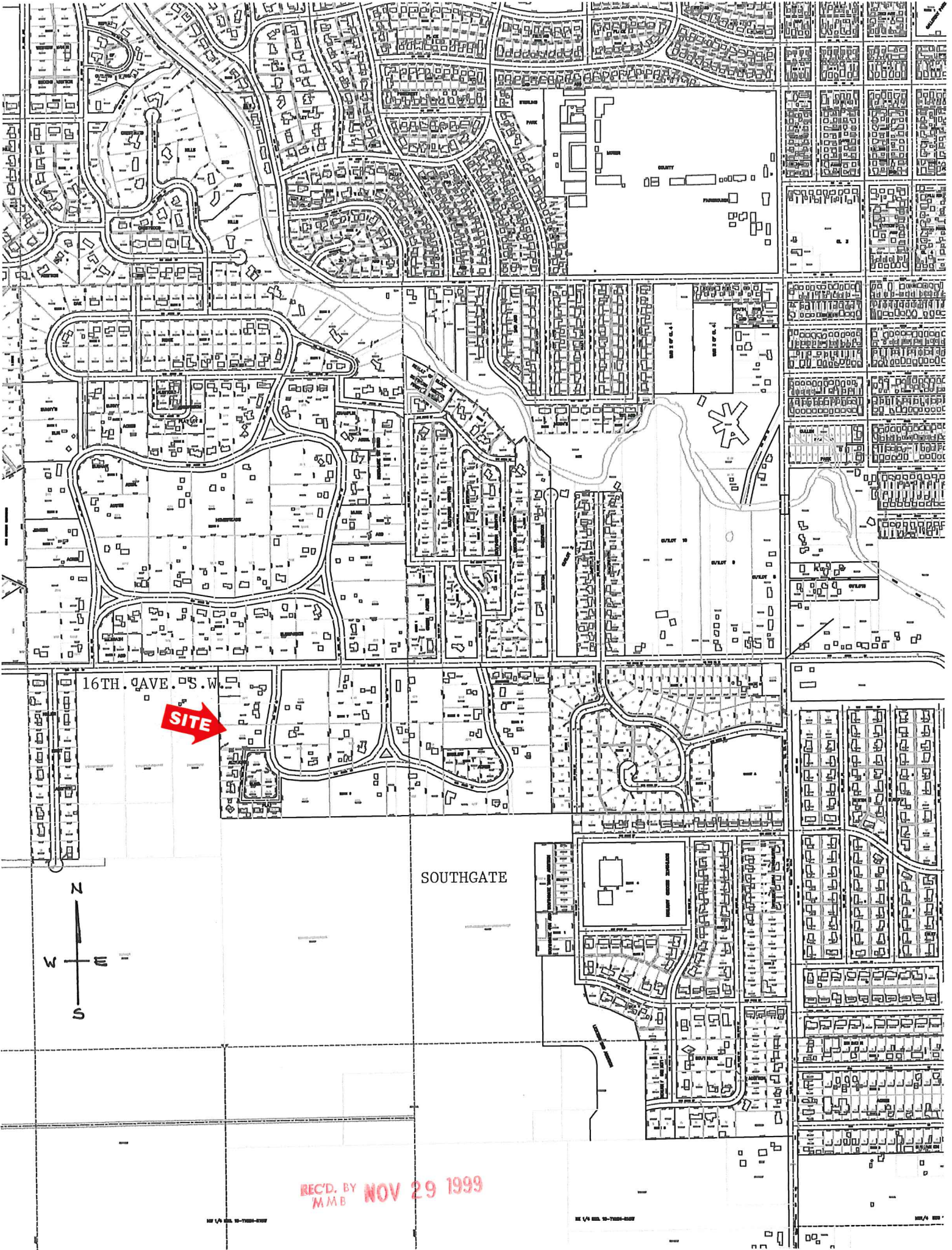

16TH. AVE. S.W.

**SITE**

SOUTHGATE

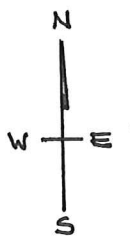

REC'D. BY NOV 29 1999  
MMB

REC'D. BY NOV 29 1999  
M M B

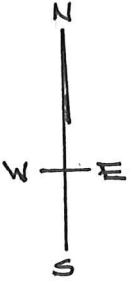

147.01'

391.43'

241.43'

020411100

363.56'



1804 22nd.  
St. S.W.

LOT 2

020411120

22ND. ST. S.W.

160.00'

15.00'

350.83'

O.L. M 166.30' 020411250

15.06'

164.86'

O.L. A

020411130

111.47'

29.59'

105.45'

50.24'

111.00'

AUDITOR'S

11.83'

O.L. L

020411200

84