

**JOINT RESOLUTION BETWEEN THE TOWNSHIP OF MORRISTOWN
AND THE CITY OF MORRISTOWN
FOR ANNEXATION OF PART OF AREA DESIGNATED FOR
ORDERLY ANNEXATION**

WHEREAS, CONNIE RANSLOW, the owner of the following described property situated in the County of Rice, State of Minnesota, to-wit:

Refer to attached Exhibit "A"

has petitioned the Town Board for the Township of Morristown and the City Council for the City of Morristown for the annexation of the above-described property into the municipal limits of the City of Morristown, a municipal corporation; and

WHEREAS, the above-described property is within the area designated for orderly annexation by Joint Resolution Between the Township of Morristown and The City of Morristown Designating an Area for Orderly Annexation on file with the Minnesota Municipal Board, said Joint Resolution dated May 5, 2014; and

WHEREAS, all conditions for the annexation of the above-described property set forth in the aforementioned Joint Resolution have been satisfied.

NOW, THEREFORE, it is hereby jointly resolved by and between the Town Board for the Township of Morristown and the City Council for the City of Morristown as follows:

1. The following described property situated in the County of Rice, State of Minnesota, to wit:

Refer to attached Exhibit "A",

shall be and hereby is annexed to the City of Morristown.

2. The above-described property consists of 46 acres. A map showing the relationship of the above-described property to the municipal limits of the City of Morristown is attached hereto as Exhibit "B".
3. This Joint Resolution shall be filed with the Minnesota Municipal Board together with the appropriate filing fee.

REC'D BY
MBA

AUG 21 2014

Dated this 11th day of August, 2014

CITY OF MORRISTOWN:

Passed and Adopted by the City of Morristown this 11 day of August 2014

By: [Signature]
Mayor

ATTEST: [Signature]
City Clerk

TOWNSHIP OF MORRISTOWN:

Passed and Adopted by the Township of Morristown this 18th day of August, 2014

By: [Signature]
Chairman

ATTEST: [Signature]
Town Board Clerk

REC'D BY
MBA

AUG 21 2014

PROPERTY DESCRIPTION
Ranslow Property for Annexation
Rice County, Minnesota

Legal Description of Property:

LOT 2, IN BLOCK 2, IN "HILLTOP ADDITION RICE COUNTY, MINNESOTA"

Size of Property: .46 Acres

Parcel # 13.22.1.51.004

Rice County, MN



Date Created: 7/31/2014

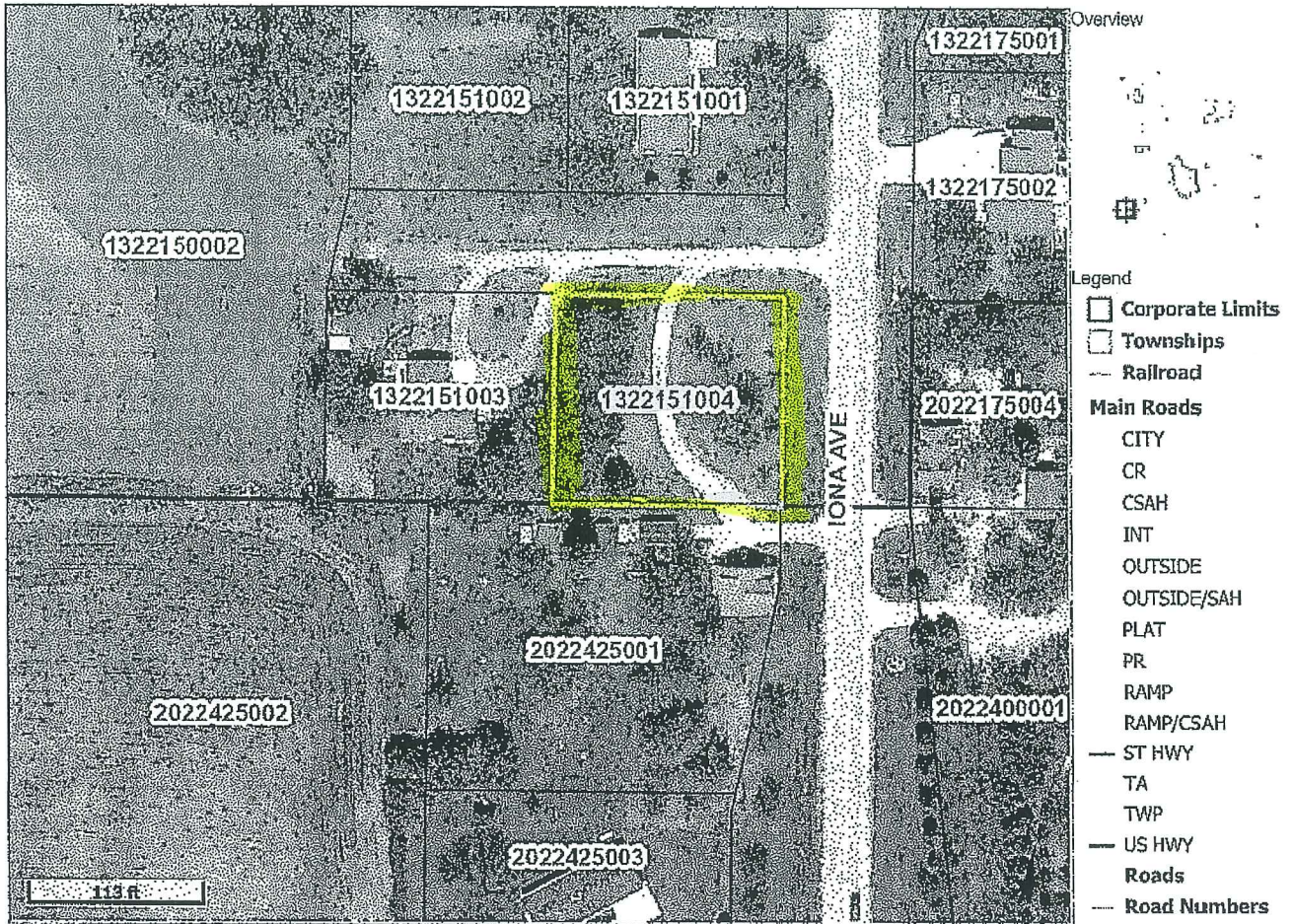

Parcel ID	1322151004	Alternate ID	n/a	Owner Address	CONNIE RANSLOW
Sec/Twp/Rng	22-109-22	Class	1A-Residential Homestead		23984 IONA AVE
Property Address		Acreage	n/a		MORRISTOWN MN 55052
District	MRSTWN TWP-SD2143-HSP				
Brief Tax Description	Lot 002 Block 002 of HILLTOP ADD HILLTOP L2 B2				
	(Note: Not to be used on legal documents)				

Last Data Upload: 7/31/2014 8:56:09 AM

The parcels are the base parcels in Rice County.

Disclaimer: The information in this web site represents current data from a working file which is updated continuously. Information is believed reliable, but its accuracy cannot be guaranteed.



developed by
The Schneider Corporation
www.schneidercorp.com

REC'D BY
MBA

AUG 21 2014

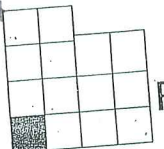

MORRISTOWN PLAT

(Landowners)

R-22-W

T-109-N

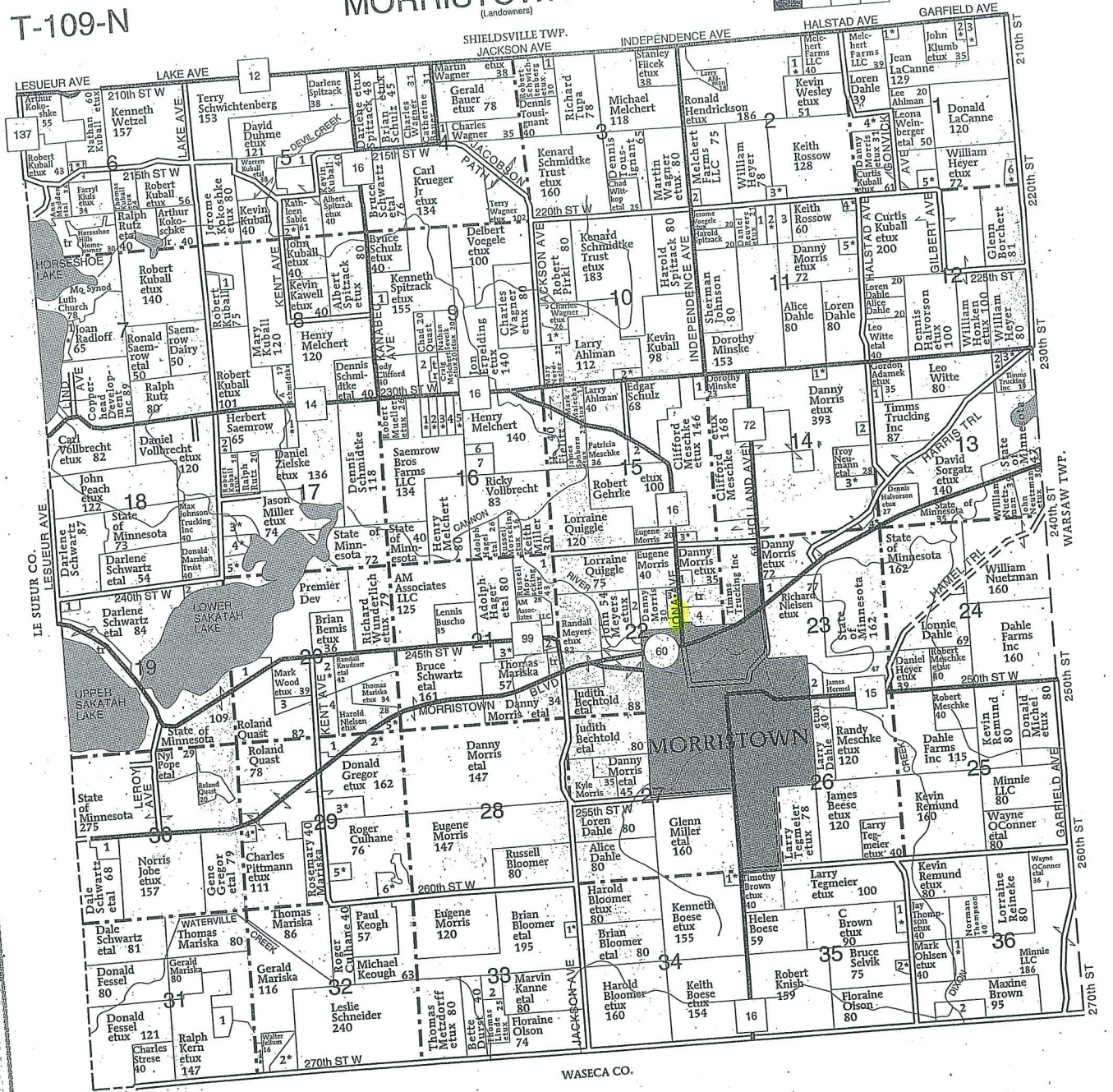

MORRISTOWN TOWNSHIP

SECTION 1

- 1. LaCanne, Donald 5
- 2. Bokelmann, James 5
- 3. Hopke, Allan 6
- 4. Oorlog, Colin 9
- 5. Weinberger, Leona 8

SECTION 2

- 1. Krause, Richard 6
- 2. Melchert, Dennis 5
- 3. Johnson, Rick 7

SECTION 3

- 1. Schwichtenberg, Robert 8

SECTION 4

- 1. North Morristoryn Club Inc 5

- 2. Stephenson, Mitch 5

SECTION 6

- 1. Villwok, Carl 11

SECTION 7

- 1. Radloff, John 5

SECTION 8

- 1. Walburn, Larry 5

SECTION 9

- 1. Spitzack, Kenneth 5
- 2. Voegele, Christopher 15

SECTION 10

- 1. Peterson, Gary 12
- 2. Ahlman, Larry 9

SECTION 11

- 1. Reuvers, Daniel 9
- 2. Reuvers, Daniel 10
- 3. Miller, Thomas 15
- 4. Bauer, Jason 5
- 5. Strobel, Timothy 8

SECTION 12

- 1. Schmidthke, Roy 8
- 2. Velishek, Jon 8
- 3. Ahlman, Larry 8
- 4. Saufferer, Sandra 8
- 5. Zielske, Daniel 8
- 6. Wilkowske Trust, H 7
- 7. Minnie LLC 14

SECTION 13

- 1. Schmidthke, Roy 8
- 2. Velishek, Jon 8
- 3. Ahlman, Larry 8
- 4. Saufferer, Sandra 8
- 5. Zielske, Daniel 8
- 6. Wilkowske Trust, H 7
- 7. Minnie LLC 14

SECTION 14

- 1. Fritz, Edward 5
- 2. Minske, Timothy 5
- 3. Schriener, Brian 12
- 4. Halvorson, Dennis 5

SECTION 15

- 1. Minske, Dorothy 8
- 2. Moldenhauer, Elaine 12
- 3. Witte, Wayne 6

SECTION 16

- 1. Schmidtke, Roy 8
- 2. Velishek, Jon 8
- 3. Ahlman, Larry 8
- 4. Saufferer, Sandra 8
- 5. Zielske, Daniel 8
- 6. Wilkowske Trust, H 7
- 7. Minnie LLC 14

SECTION 17

- 1. Saemrow, Ronald 11
- 2. Saemrow, Gordon 5
- 3. Anderson, Thomas 15
- 4. Andree, Brian 12
- 5. Rutz, Roland 20

SECTION 18

- 1. Schwartz, Darlene 5
- 2. Marzahn Trust, Donald 5

SECTION 19

- 1. State of Minnesota 16
- 2. Merritt, Dennis 19
- 3. State of Minnesota 9
- 4. Quast, Darryl 17
- 5. Schwartz, Bruce 5

SECTION 20

- 1. Quiggie, Marlon 7
- 2. Felix, Steven 7
- 3. Velzke, Bruce 16

SECTION 21

- 1. Secretary of Vetran Affairs 5
- 2. Meyers, John 8
- 3. Braun, Gary 7
- 4. Nicolai, Douglas 14

SECTION 22

- 1. Schweithal Jr, Donald 11
- 2. Schultz, Dennis 12

SECTION 23

- 1. Uittenbogaard, Adam 5

SECTION 24

- 1. Mickelson, Ruth 14
- 2. Schwartz, Bruce 21
- 3. Pittmann, Mark 18
- 4. Pittmann, Mark 6
- 5. Culhane, Roger 10
- 6. Culhane, Roger 23

SECTION 25

- 1. Schwartz, Vincent 12

SECTION 26

- 1. Thompson, Jay 10
- 2. Federal Home Loan Mortgage Corp 25

SECTION 27

- 1. Mariska, Thomas 12

SECTION 28

- 1. Kern, Ralph 5
- 2. Jellum Trust, Walter 1

SECTION 29

- 1. Bloomer, Russel 5
- 2. Olson, Floraine 12

SECTION 30

- 1. Froehle, Garret 5

SECTION 31

- 1. Nuetzman, Steven 1
- 2. Olson, Thomas 5

SECTION 32

- 1. Thompson, Jay 10
- 2. Federal Home Loan Mortgage Corp 25

SECTION 33

- 1. Mariska, Thomas 12

SECTION 34

- 1. Mariska, Thomas 12

SECTION 35

- 1. Mariska, Thomas 12

SECTION 36

- 1. Mariska, Thomas 12

SECTION 17

- 1. Saemrow, Ronald 11
- 2. Saemrow, Gordon 5
- 3. Anderson, Thomas 15
- 4. Andree, Brian 12
- 5. Rutz, Roland 20

SECTION 19

- 1. Schwartz, Darlene 5
- 2. Marzahn Trust, Donald 5

SECTION 20

- 1. State of Minnesota 16
- 2. Merritt, Dennis 19
- 3. State of Minnesota 9
- 4. Quast, Darryl 17
- 5. Schwartz, Bruce 5

SECTION 21

- 1. Quiggie, Marlon 7
- 2. Felix, Steven 7
- 3. Velzke, Bruce 16

SECTION 22

- 1. Secretary of Vetran Affairs 5
- 2. Meyers, John 8
- 3. Braun, Gary 7
- 4. Nicolai, Douglas 14

SECTION 23

- 1. Schweithal Jr, Donald 11
- 2. Schultz, Dennis 12

SECTION 24

- 1. Uittenbogaard, Adam 5

SECTION 25

- 1. Mickelson, Ruth 14
- 2. Schwartz, Bruce 21
- 3. Pittmann, Mark 18
- 4. Pittmann, Mark 6
- 5. Culhane, Roger 10
- 6. Culhane, Roger 23

SECTION 30

- 1. Schwartz, Vincent 12

SECTION 31

- 1. Mariska, Thomas 12

SECTION 32

- 1. Kern, Ralph 5
- 2. Jellum Trust, Walter 1

SECTION 33

- 1. Bloomer, Russel 5
- 2. Olson, Floraine 12

SECTION 34

- 1. Froehle, Garret 5

SECTION 35

- 1. Nuetzman, Steven 1
- 2. Olson, Thomas 5

SECTION 36

- 1. Thompson, Jay 10
- 2. Federal Home Loan Mortgage Corp 25