

# CITY OF LISMORE

## Joint Resolution

### IN THE MATTER OF THE ORDERLY ANNEXATION BETWEEN THE CITY OF LISMORE AND LISMORE TOWNSHIP PURSUANT TO MINNESOTA STATES §414.0325

**WHEREAS**, the City of Lismore and Lismore Township designate for orderly annexation, the following described land located with Lismore Township, County of Nobles, Minnesota:

**Lots 1 through 7, Block 1, Thompson Addition**

**And,**

**WHEREAS**, the City of Lismore and Lismore Township are in agreement as to the orderly annexation of the unincorporated land described; that both believe it will be to their benefit and to the benefit of their respective residents; and

**WHEREAS**, Minnesota Statute § 414.0325 provides a procedure whereby the City of Lismore and Lismore Township may agree on a process of orderly annexation of a designated area; and

**WHEREAS**, on April 1, 2009 a Notice of Intent to include property in an orderly annexation area was published pursuant to the requirements of Minnesota Statutes § 414.0325 Subd. 1b; and ✓

**WHEREAS**, the City of Lismore and Lismore Township have agreed to all the terms and conditions for the annexation of the above-described lands within this document and the signatories hereto agree that no alteration of the designated area is appropriate and no consideration by the Chief Administrative Law Judge is necessary. The Chief Administrative Law Judge may review and comment, but shall within thirty (30) days, order the annexation in accordance with the terms of the resolution.

**NOW, THEREFORE, BE IT RESOLVED**, jointly by the City Council of the City of Lismore and the Township Board of Lismore Township as follows:

1. That the following described lands in Lismore Township are subject to orderly annexation pursuant to Minnesota Statutes § 414.0325 and that the parties hereto designate those areas for orderly annexation, to wit:

**Lots 1 through 7, Block 1, Thompson Addition**

*It is therefore agreed that the following property be immediately annexed to the City of Lismore, to wit:*

**Lots 1 through 7, Block 1, Thompson Addition**

2. That the designated area consists of approximately ten (10) acres, the population in the subject area is five (5) and the land use type is residential. The annexed properties include all streets adjacent to the properties for the purpose of maintenance of such streets.
3. That Lismore Township and the City of Lismore, by submission of this joint resolution to the Municipal Boundary Adjustment Unit of the Office of Administrative Hearings, confers jurisdiction upon the Chief Administrative Law Judge so as to accomplish said orderly annexation in accordance with the terms of this resolution.
4. That the above-described property is urban or suburban or about to become so, and since the City of Lismore is capable of providing services within a reasonable time and has provided services to this area, the annexation would be in the best interest of the area.
5. Minnesota Statutes § 414.036. Parties agree that no reimbursement of property taxes will be made to Lismore Township. ✓
6. That pursuant to Minnesota Statutes § 414.036 with respect to any special assessment assigned by the Township to the annexed property and any portion of debt incurred by the Township prior to the annexation and attributable to the property to be annexed, but for which no special assessments are outstanding, for the area legally described (herein or attached exhibit) there are no special assessments or debt. ✓
7. The City of Lismore and Lismore Township agree that upon receipt of this resolution, passed and adopted by each party, the Chief Administrative Law Judge may review and comment, but shall within thirty (30) days, order the annexation in accordance with the terms of the resolution.

Adopted by affirmative vote of all the member of the Lismore Township Board of Supervisors this 16<sup>th</sup> day of April 2009.

Lismore Township

Attested:

By: Douglas S. Heeren  
Chairperson  
Board of Supervisor

by: Jeff Lynn  
Township Clerk

MAY 11 2009

Adopted by affirmative vote of the City Council of Lismore, MN, this 5th day of May 2009.

City of Lismore

Attest:

By: Dave Lutmer  
Mayor

By: \_\_\_\_\_  
City Clerk

APPROVED THIS <sup>5<sup>th</sup></sup> DAY OF May, 2009

Thompson's Addition  
 to the  
 Village of Lismore  
 in the  
 SE 1/4 of the SE 1/4 of  
 Section 2, T 103 N, R 43 W, S 1/2 P. M.  
 NOBLE COUNTY, MINNESOTA  
 SCALE 200 FT. = 1 INCH

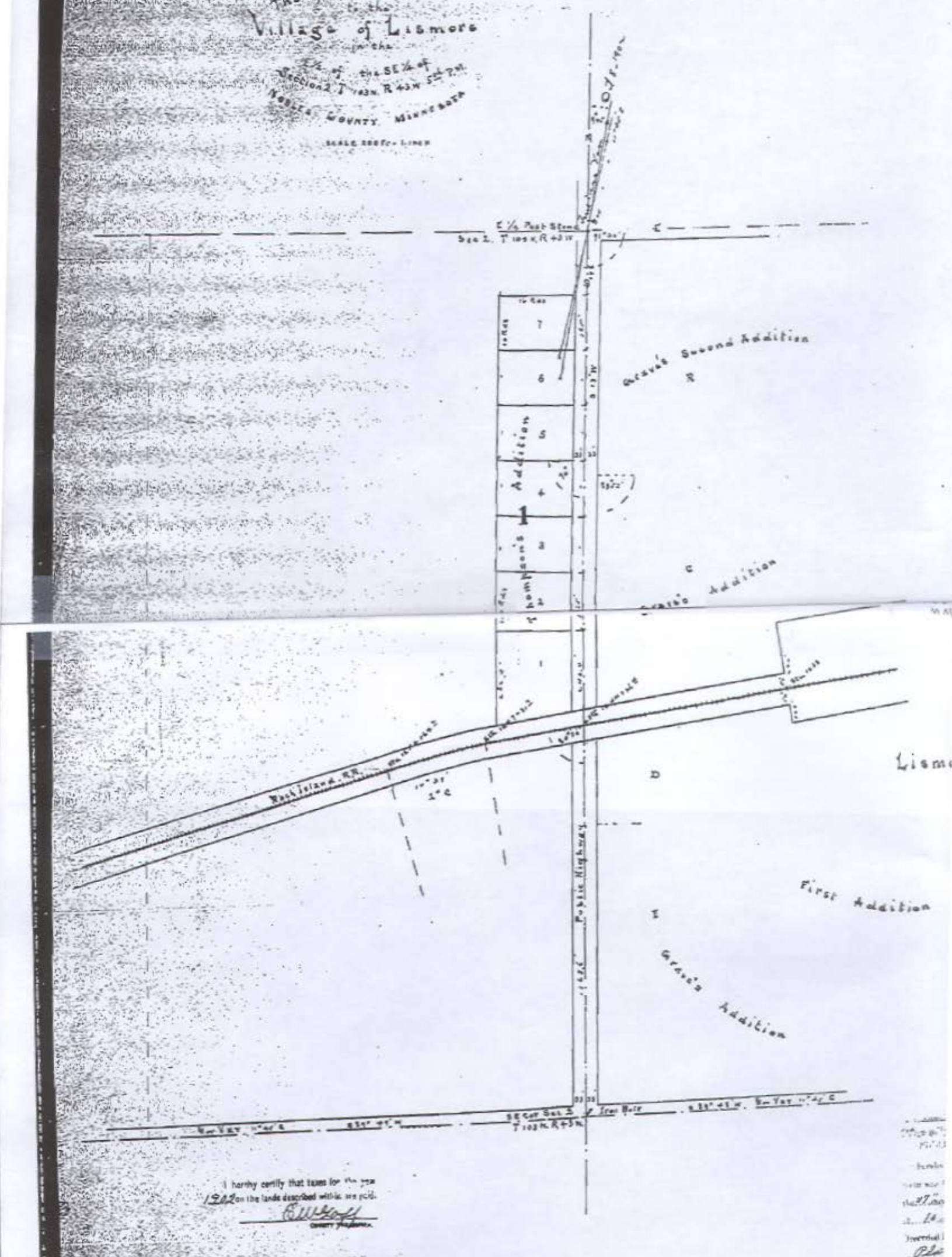

I hereby certify that taxes for the year  
 1922 on the lands described within are paid.

*W. H. Hoff*  
 COUNTY CLERK

Taxes paid and transfer entered  
 1922

1922  
 1923  
 1924  
 1925  
 1926  
 1927  
 1928  
 1929  
 1930  
 1931  
 1932  
 1933  
 1934  
 1935  
 1936  
 1937  
 1938  
 1939  
 1940  
 1941  
 1942  
 1943  
 1944  
 1945  
 1946  
 1947  
 1948  
 1949  
 1950  
 1951  
 1952  
 1953  
 1954  
 1955  
 1956  
 1957  
 1958  
 1959  
 1960  
 1961  
 1962  
 1963  
 1964  
 1965  
 1966  
 1967  
 1968  
 1969  
 1970  
 1971  
 1972  
 1973  
 1974  
 1975  
 1976  
 1977  
 1978  
 1979  
 1980  
 1981  
 1982  
 1983  
 1984  
 1985  
 1986  
 1987  
 1988  
 1989  
 1990  
 1991  
 1992  
 1993  
 1994  
 1995  
 1996  
 1997  
 1998  
 1999  
 2000  
 2001  
 2002  
 2003  
 2004  
 2005  
 2006  
 2007  
 2008  
 2009  
 2010  
 2011  
 2012  
 2013  
 2014  
 2015  
 2016  
 2017  
 2018  
 2019  
 2020  
 2021  
 2022