

REC'D BY
MMP APR 22 1981

REC'D BY
MMB JUL 27 1981

RESOLUTION NO. 4-81-1

WHEREAS, the following described property has been designated for orderly annexation to the City of La Crescent is urban in character, or about to become so,

Lot 2, EXCEPT the North 85 feet thereof, and Lot 1, all in Block "A" John Cameron's Addition to Riverside of the Village of La Crescent, Minnesota.

ALSO

A piece of land described as commencing at the Southwest corner of Lot #1, of Block "A" of John Cameron's Addition to Riverside in the Village of La Crescent, running thence West 500 feet to the East boundry of the right of way of Trunk Highway No. 16, thence along said right of way South 25 degrees East 265 feet, thence along said right of way South 49 degrees 45' East 820 feet, thence East 285 feet to the West bank of the Mississippi River, thence North 14.5 degrees West along said river bank 790 feet, to the Southeast corner of said Lot 1, thence West along the South line of said Lot 1 to the place of beginning, being a part of Government Lot 6 of Section II in Township 104, North of Range 4 West of the Fifty Principal Meridian, County of Houston, State of Minnesota.

BE IT RESOLVED BY THE CITY COUNCIL OF La Crescent to hereby request that annexation proceedings pursuant to Minnesota Statute 414.032, Subd. 2 be initiated by the Municipal Board, that said board set a time and place for a hearing upon said proposed annexation of the above described property.

ADOPTED by the Council of the City of La Crescent, Minnesota, this 6th day of April, 1981.

SIGNED:

Mayor

ATTEST:

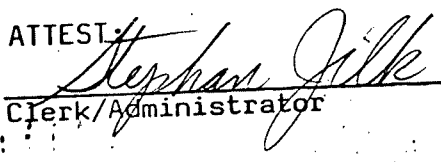
Clerk/Administrator

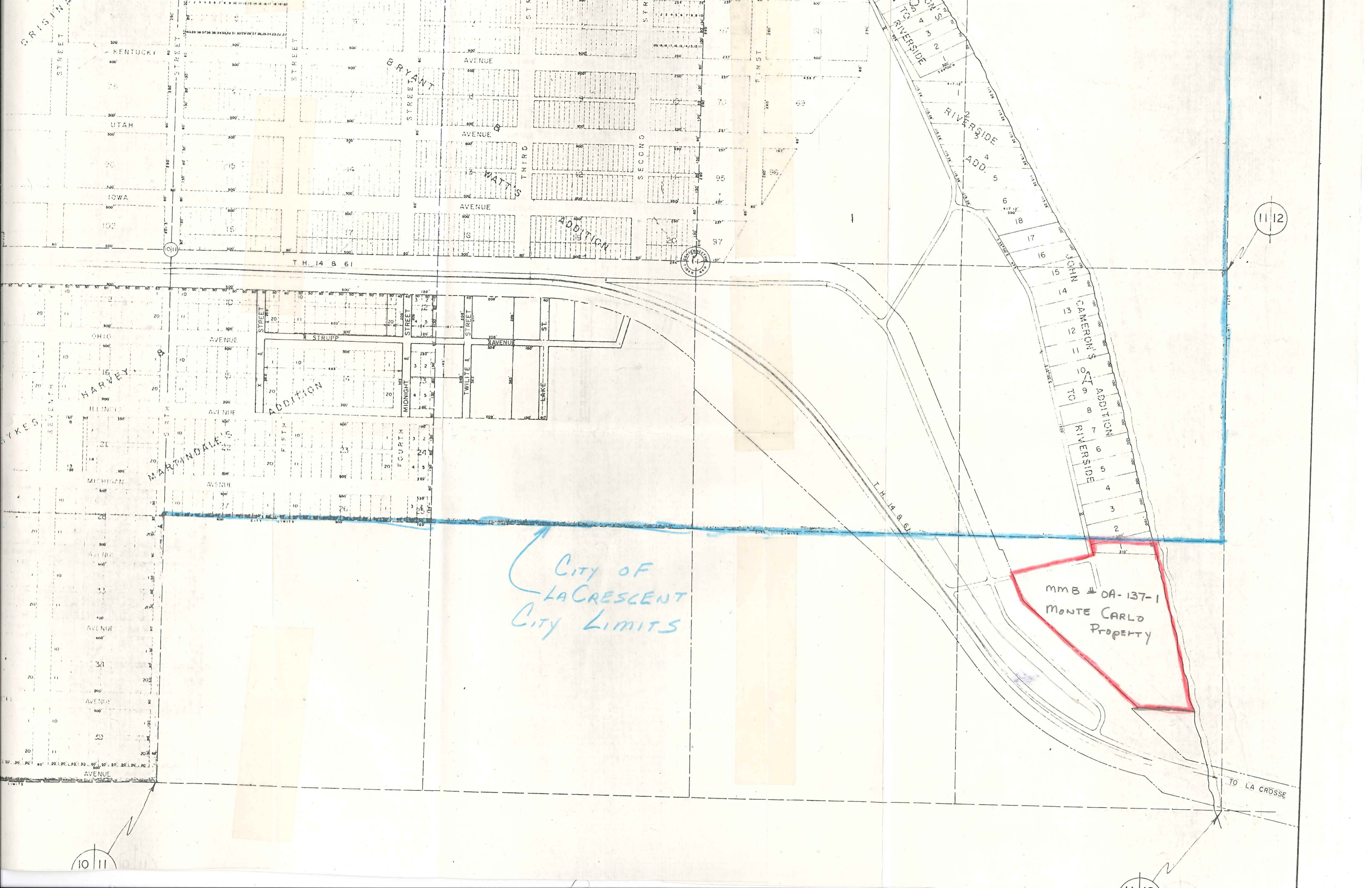

CITY OF
LACRESCENT
City Limits

MMB # OA-137-1
MONTE CARLO
PROPERTY

11 12