

REC'D BY
MMB

MAY 19 2005

IN THE MATTER OF THE JOINT
RESOLUTION OF THE TOWNSHIP
OF CANTON AND THE CITY OF
CANTON DESIGNATING AN
UNINCORPORATED AREA AS IN
NEED OF ORDERLY ANNEXATION
AND CONFERRING JURISDICTION
OVER SAID AREA TO MINNESOTA
PLANNING PURSUANT TO
MINN. STAT. § 414.0325

**JOINT RESOLUTION FOR
ORDERLY ANNEXATION**

The Township of Canton and the City of Canton hereby jointly resolve and agree to the following:

1. That the following described area in the Township of Canton is subject to an orderly annexation pursuant to Minn. Stat. § 414.0325, and the parties hereto designate the following described real estate, located in the County of Fillmore, State of Minnesota, for orderly annexation, to wit:

That part of the Northeast Quarter of the Southwest Quarter (NE $\frac{1}{4}$ SW $\frac{1}{4}$), and of the Southeast Quarter of said Southeast Quarter (SE $\frac{1}{4}$ SE $\frac{1}{4}$) of Section 20, Township 101 North, Range 9 West, Fillmore County, Minnesota, described as follows:

Commencing at the Southeast Corner of said Southwest Quarter (SW $\frac{1}{4}$) of Section 20; thence Northerly on a Minnesota State Plane Grid Azimuth from North of 358 degrees 34 Minutes 38 Seconds along the East line of said Southwest Quarter (SW $\frac{1}{4}$) 1012.31 Feet to the Southwesterly right of way line of the abandoned railroad; thence Northwesterly 301 Degrees 14 Minutes 59 Seconds azimuth along said Southwesterly right of way line 385.19 Feet to the point of beginning; thence Westerly 255 Degrees 00 Minutes 55 Seconds azimuth 290.78 Feet; thence Northwesterly 303 Degrees 32 Minutes 02 Seconds azimuth 336.50 Feet; thence Northerly 344 Degrees 24 Minutes 04 Seconds azimuth 344.67 Feet to the Southwesterly right of way line of State Trunk Highway No. 52 as defined by Minnesota Department of Transportation Right of Way Plat No. 23-26; thence Southeasterly 121 Degrees 14 Minutes 59 Seconds azimuth along said Northeasterly right of way line 295.03 Feet; thence Southeasterly 249.02 Feet along said Southwesterly right of way line on a tangential curve concave Northeasterly having a radius of 2391.81 Feet and a central angle of 05 Degrees 57 Minutes 55 Seconds; thence Southerly 178 Degrees 34 Minutes 38 Seconds azimuth 74.78 Feet to said Southwesterly right of way line of the abandoned railroad; thence Southeasterly 121 Degrees 14 Minutes 59 Seconds azimuth along said Southwesterly railroad right of way line 7.52 Feet; thence Easterly 88 Degrees 19 Minutes 21 Seconds azimuth along said Southwesterly railroad right of way line 19.96 Feet; thence

REC'D BY
M.M.B.

MAY 19 2005

Southeasterly 121 Degrees 14 Minutes 59 Seconds azimuth along said Southwesterly railroad right of way line 180.58 Feet to the point of beginning. Said tract contains 3.04 acres more or less. [Certificate of survey is attached hereto.]

2. That the Township Board of the Township of Canton, and the City Council of the City of Canton, upon passage and adoption of this resolution and upon its acceptance by Minnesota Planning, confer jurisdiction upon Minnesota Planning over the various provisions contained in this agreement.
3. That the property which abuts the City of Canton is presently urban or suburban in nature, or is about to become so. Further, the City of Canton is capable of providing services to this area within a reasonable time, and the annexation is in the best interest of the area proposed for annexation. The above described real property, therefore, would be immediately annexed to the City of Canton.
4. Upon annexation the City shall determine appropriate zoning for the above described real property.
5. Both the Township of Canton and the City of Canton agree that the property taxes due in 2005 shall be paid to the Township, and that all property taxes due thereafter shall be payable to the City.
6. Both the Township of Canton and the City of Canton agree that no consideration of the stated boundaries of this agreement is appropriate. Furthermore, each party agrees that no consideration by Minnesota Planning is necessary. Upon receipt of this resolution, passed and adopted by each party, Minnesota Planning may review and comment, but shall, within thirty (30) days, order the annexation in accordance with the terms of this joint resolution.

Approved by the Township of
Canton on May 14, 2005.

Township of Canton

By: Ray Bellamy
Township Board Chair

By: Lyn Darness
Township Board Clerk

REC'D BY
MMB

MAY 19 2005

Approved by the City of
Canton on May 4, 2005.

City of Canton

By: 
Mayor

By: 
City Clerk

CERTIFICATE OF SURVEY

PART OF E 1/2 OF SW 1/4 SEC 20, T101N, R9W FILLMORE COUNTY, MINNESOTA

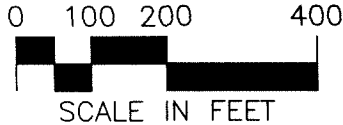

MONUMENTS

- C.I.M. ○ 1/2" Rebars
- 3/4" Iron Pipes
- Found Monuments (Pipe, Rod, Etc.)

All Monuments set have a plastic cap stamped R.L.S. 20703.

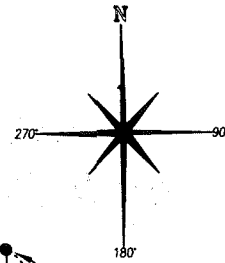

N 1/4 COR
SEC 20
T101N, R9W

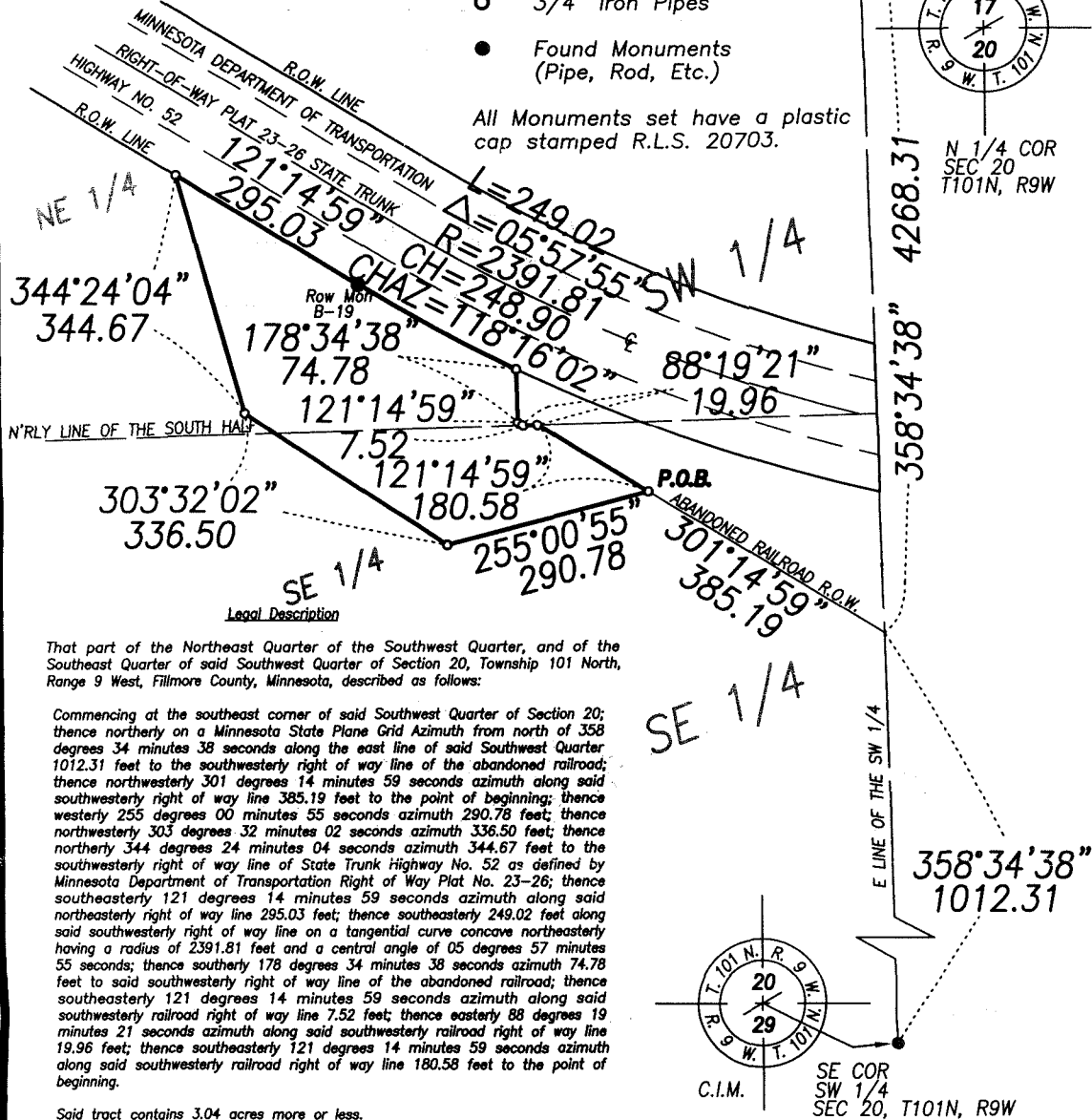

SE 1/4

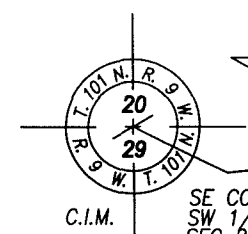

C.I.M. SE COR
SW 1/4
SEC 20, T101N, R9W

I HEREBY CERTIFY THAT THIS SURVEY, PLAN, OR REPORT WAS PREPARED BY ME OR UNDER MY DIRECT SUPERVISION AND THAT I AM A DULY LICENSED LAND SURVEYOR UNDER THE LAWS OF THE STATE OF MINNESOTA.

MICHAEL J. FRITZ

DATE

03/15/2005

PROJECT #: 038205BA

COMPUTER FILE: 0382CERT01

M James Associates
Land Surveyors

720 14th Ave. NE, Rochester, Mn 55906
507-281-1281

SURVEYOR: M. FRITZ/C.NOLTE SURVEYED FOR: SHAWN BANGS

17

16

20

21

29

28

REC'D BY
MMB

MAY 19 2005

