

REC'D BY  
M.M.B

APR 29 2004

**JOINT RESOLUTION NO. 2004-03  
TOWN OF BIG LAKE AND CITY OF BIG LAKE  
SHERBURNE COUNTY**

**A JOINT RESOLUTION FOR ANNEXATION OF LAND TO THE  
CITY OF BIG LAKE**

**WHEREAS**, Big Lake Township (the "Township") and the City of Big Lake (the "City") desire to plan appropriately for growth and development in each community; and

**WHEREAS**, the Township and City desire to prevent the premature conversion of agricultural land for urban development; and

**WHEREAS**, the Township and City are working together to promote contiguous and orderly growth patterns, consistent with the goals and policies of each community's comprehensive plan; and

**WHEREAS**, the Township and City acknowledge it is in the best interests of the residents of each community to work cooperatively in the future planning and development of the areas abutting the common borders of the communities; and

**WHEREAS**, the Township and the City have received a petition for annexation from the owner of property contiguous to the City in the approximate amount of 80 acres.

**WHEREAS**, the use or development proposal is determined by the City of Big Lake to be consistent with the City's adopted land use plan, and utilities are available to the OAA.

**NOW, THEREFORE, BE IT RESOLVED** the Township and City agree to the following terms and conditions:

1. The Township and City hereby establish an Orderly Annexation Area ("OAA")

as authorized by Minnesota Statute §414.0325, Subdivision 1, as shown on the attached Exhibit A and legally described on Exhibit B.

2. The property located within the OAA, shown on Exhibit A and described in Exhibit B, may be immediately annexed to the City without contest by the Township.
3. Upon approval by the respective governing bodies of the City and the Township, this joint resolution and agreement shall confer jurisdiction upon the Department of Administration so as to accomplish the orderly annexation of the lands described in the attached Exhibit A in accordance with the terms of this joint resolution and agreement.
4. The City and the Township mutually state that no alteration of the stated boundaries is appropriate, no conditions for the annexation are required, and no consideration by the Department of Administration is necessary.
5. Having designated the area illustrated on Exhibit A and described in Exhibit B as in need of orderly annexation, and having provided for all of the conditions of its annexation within this document, the parties to this agreement agree that The Department of Administration may review and comment, but shall, within thirty (30) days, order the annexation in accordance with the terms of this Resolution.
6. The parties may amend this joint resolution by mutual consent at any time.

Approved and Adopted this  
31<sup>st</sup> day of March, 2004.

**BIG LAKE TOWNSHIP**

  
Ewald Petersen, Chair

Attest:

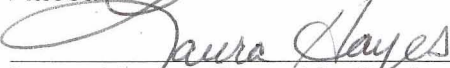
  
Laura Hayes, Township Clerk

Approved and Adopted this  
14<sup>th</sup> day of April, 2004

**CITY OF BIG LAKE**

  
Donald Orrock, Mayor

Attest:

  
Gina Wolbeck, City Clerk

Whereupon the motion was duly passed and executed.

The following Council Members voted in favor: Jim Dickinson, Janice Halvorson, Chuck Heitz, Duane Langsdorf, and Donald Orrock. The following Council Members voted against or abstained: None.

The following Town Board Members voted in favor: Ewald Petersen, Larry Alfords, Norm Leslie, David Quinn, and James Sanford. The following Town Board Members voted against or abstained: None.

Document prepared by: City of Big Lake  
160 Lake Street North  
Big Lake MN 55309  
(763) 263-2107

Attachments:

- Exhibit A-I: OAA Site Location Map
- Exhibit A-II: Certificate of Survey
- Exhibit B: Legal Description

STATE OF MINNESOTA )  
SS.  
COUNTY OF ~~SHERBURNE~~ )  
*Wright*

The foregoing instrument was acknowledged before me this 19 day of April, 2004, by the Chair and Clerk of the Town of Big Lake, Minnesota.

*Cathleen Lindberg*  
\_\_\_\_\_  
Notary Public

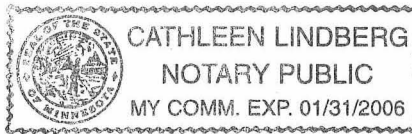

STATE OF MINNESOTA )  
SS.  
COUNTY OF ~~SHERBURNE~~ )  
*Wright*

The foregoing instrument was acknowledged before me this 19 day of April, 2004, by the Mayor and City Administrator of the City of Big Lake, a Minnesota municipal corporation, on behalf of the corporation.

*Cathleen Lindberg*  
\_\_\_\_\_  
Notary Public

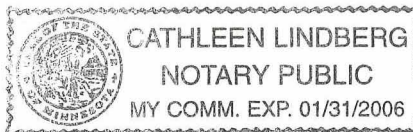

REC'D BY  
M M B

APR 29 2004

**Exhibit "A"**  
**OAA SITE LOCATION MAPS** – Two Maps

**Exhibit A**

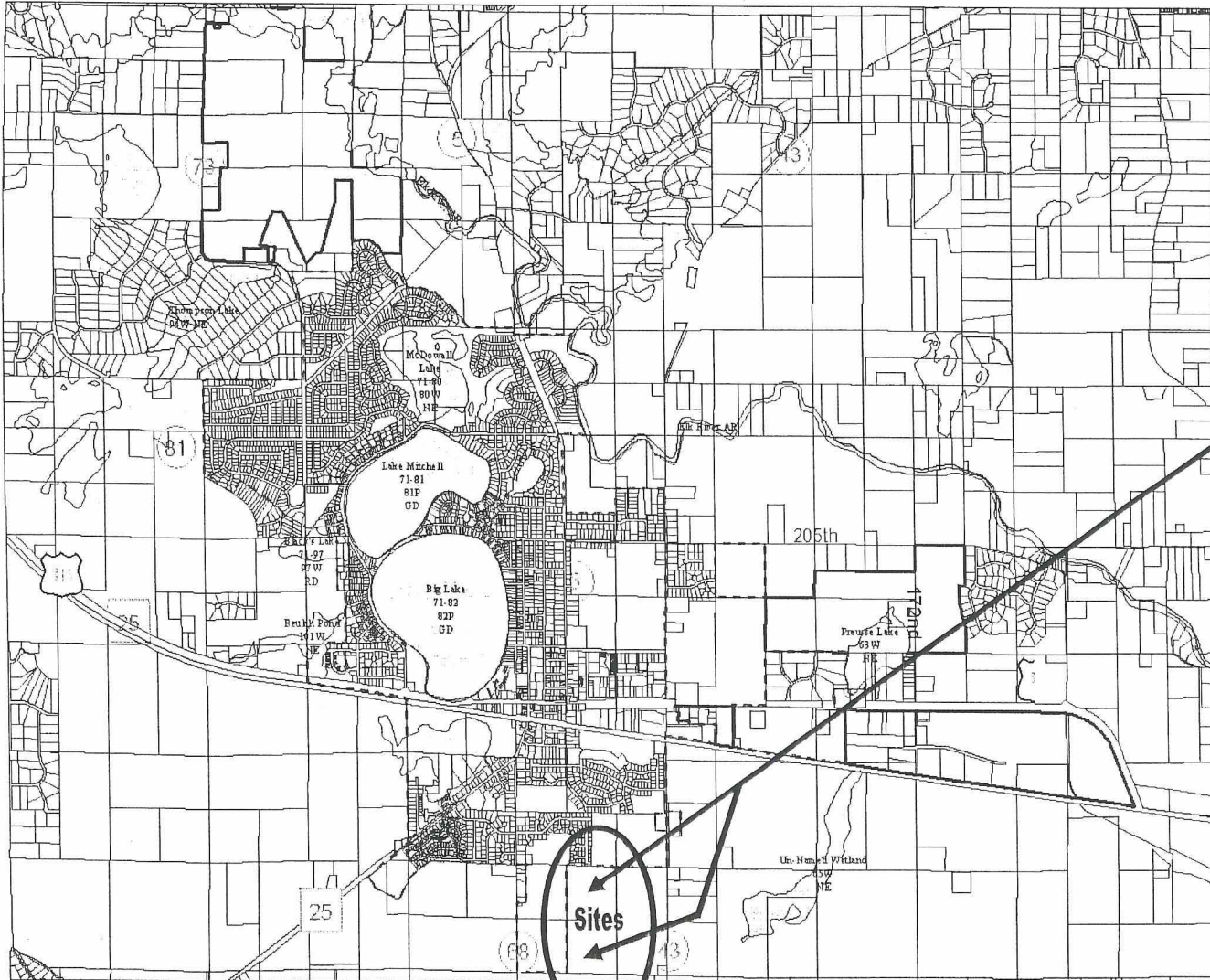

**Truman and  
Lorraine  
Sanford  
Property**

**Annexation  
Request**

**OAA  
Resolution**

**Parcels:  
10-130-4100  
10-130-4400**

**Totaling  
80 Acres**



REC'D BY  
MMB

APR 29 2004

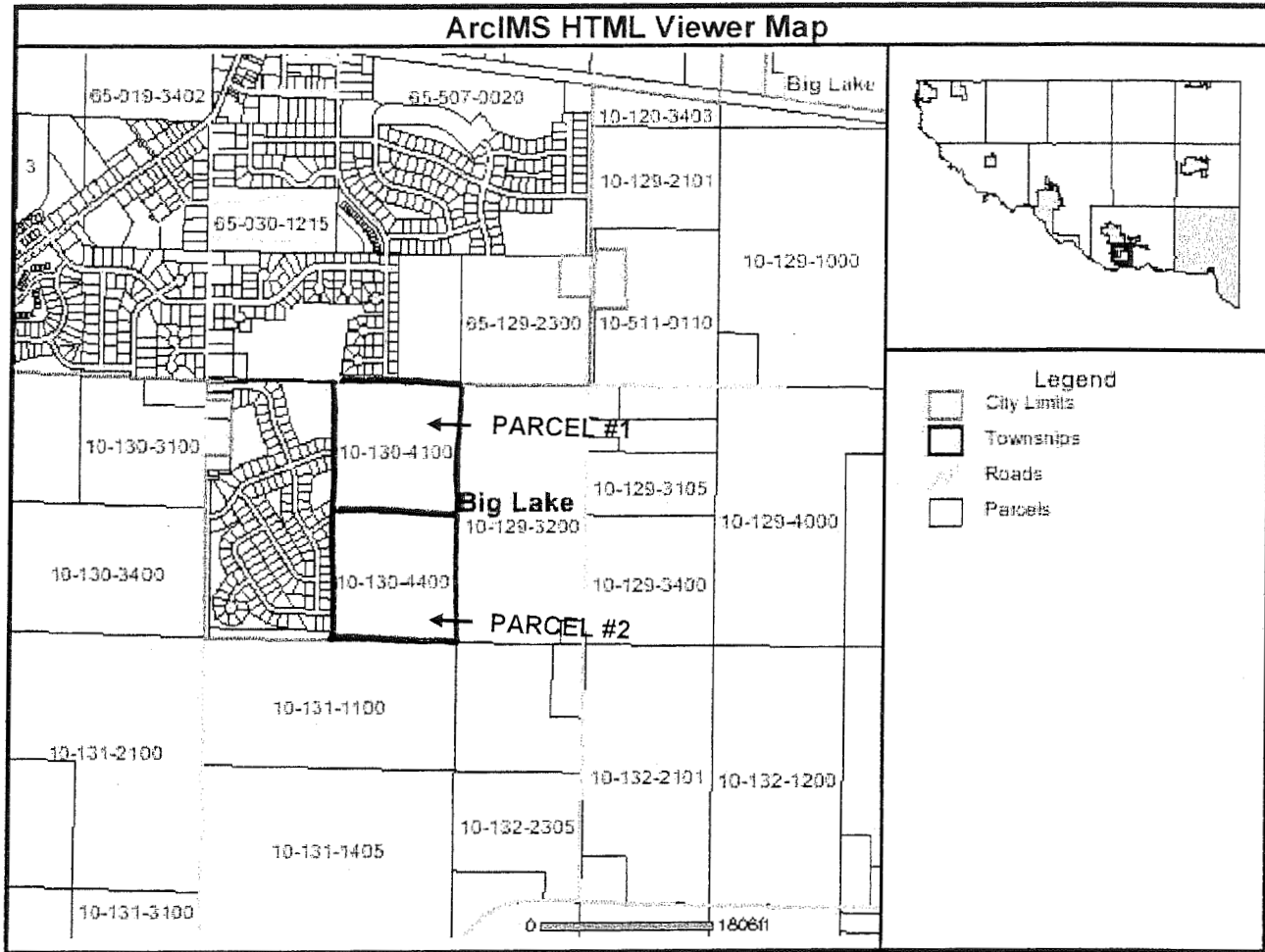

**Disclaimer:** Every attempt has been made to ensure that the information contained on this web site is valid at the time of publication. Sherburne County reserves the right to make additions, changes, or corrections at any time and without notice. Additionally, Sherburne County disclaims any and all liability for damages incurred directly or indirectly as a result of errors, omissions or discrepancies and is not responsible for misuse or misinterpretation. Data is updated periodically. For the most current information contact the appropriate county department. Wrong address questions or discrepancies in the map should go to the Public Works dept. [gis@co.sherburne.mn.us](mailto:gis@co.sherburne.mn.us), phone (763)241-7000. Questions about taxes due should be directed to the Auditor/Treasurer at (763)241-2590. Questions about most items such as names, titles, land descriptions, values, etc. should go to the Assessors dept. [assessor@co.sherburne.mn.us](mailto:assessor@co.sherburne.mn.us), phone (763)241-2880.

**Exhibit "B"**  
**LEGAL DESCRIPTIONS** (Truman and Lorraine Sanford Property)

**Parcel #1**

PID #10-130-4100

Acreage: 40

Legal Description: Northeast Quarter of Southeast Quarter, Section 30, Township 33, Range 27W, Sherburne County, Minnesota.

**Parcel #2**

PID # 10-130-4400

Acreage: 40

Legal Description: Southeast Quarter of Southeast Quarter, Section 30, Township 33, Range 27W, Sherburne County, Minnesota.