

April 15, 2002

REC'D BY  
MMB SEP 20 2002

we had 83 voters in the city  
Kimpton vote on Nov. 7, 2000.

out of the 83

we have (1) one that is deceased  
we have (5) five that have moved out of the city  
we have (1) one that is in service

that leaves 76

we have asked 76 to sign the Petition  
if they wish to.

we got 44 to sign the Petition.

one did vote in the township, that  
lives in the city. He got a letter  
from the county telling him about it.  
He wanted to sign the Petition, but  
I didn't take his signature.

He gave his address to the township.

Jesse Woyke 31336 CSAH-19 Kimball

I, THE UNDERSIGNED, CURRENT REGISTERED VOTER IN THE CITY OF KINGSTON, MINNESOTA SIGN THIS PETITION AS A REQUEST TO UNINCORPORATE THE CITY OF KINGSTON, MINNESOTA.

THE UNDERSIGNED ALSO VERIFY THAT I ACTIVELY PARTICIPATED IN THE LAST ELECTION ON NOVEMBER 7, 2000.

Julianna Orr  
 Richard Orr  
 Frank Kenner  
 Nancy Kenner  
 Ben Vyle  
 Colleen M. Maxwell  
 John W. Smith  
 Sandy Smith  
 Judy Adair  
 Paul Song  
 Lee Myll Hayes  
 Cliff Johnson  
 Mary Johnson  
 Gloria Laney  
 Jon Lang  
 Genny Chapman  
 Nancy Chapman

Katie Sulus  
 Lyle Garding  
 fr. Garding  
 Ceal Haapysike  
 Pamela Strick  
 Bruce Strick  
 Clark Li  
 Dennis Clark  
 Bernice Corbin  
 Jeff Sulus  
 Lee Swartz  
 Larry Anderson  
 Junice S. Anderson

I, THE UNDERSIGNED, CURRENT REGISTERED VOTER IN THE CITY OF KINGSTON, MINNESOTA SIGN THIS PETITION AS A REQUEST TO UNINCORPORATE THE CITY OF KINGSTON, MINNESOTA.

THE UNDERSIGNED ALSO VERIFY THAT I ACTIVELY PARTICIPATED IN THE LAST ELECTION ON NOVEMBER 7, 2000.

*Audrey S. Inselman*

*Duane A. Inselman*

*Betty M. Inselman*

*Pat M. J. Inselman*

*Ronald C. Strand*

*Joan M. Strand*

*Dale Johnson*

*Hilma Johnson*

I, THE UNDERSIGNED, CURRENT REGISTERED VOTER IN THE CITY OF KINGSTON, MINNESOTA SIGN THIS PETITION AS A REQUEST TO UNINCORPORATE THE CITY OF KINGSTON, MINNESOTA.

THE UNDERSIGNED ALSO VERIFY THAT I ACTIVELY PARTICIPATED IN THE LAST ELECTION ON NOVEMBER 7, 2000.

Laura Wells  
Kay Wells  
Rhonda Taina  
Shawn Winkelman  
Mark Winkelman  
Wendy Stinson

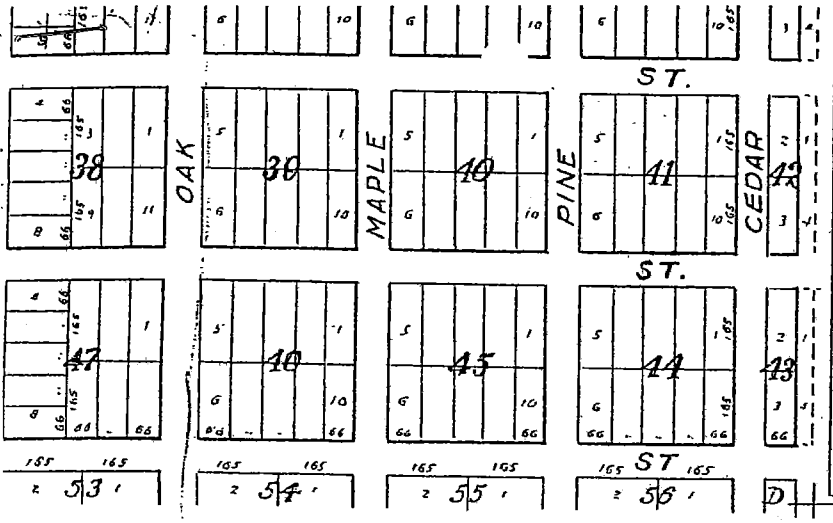

REC'D BY  
M.M.B.  
SEP 27 2002

# MURPHY'S SUB-DIVISION

Section 15, Kingston Township

Measurements given in chains

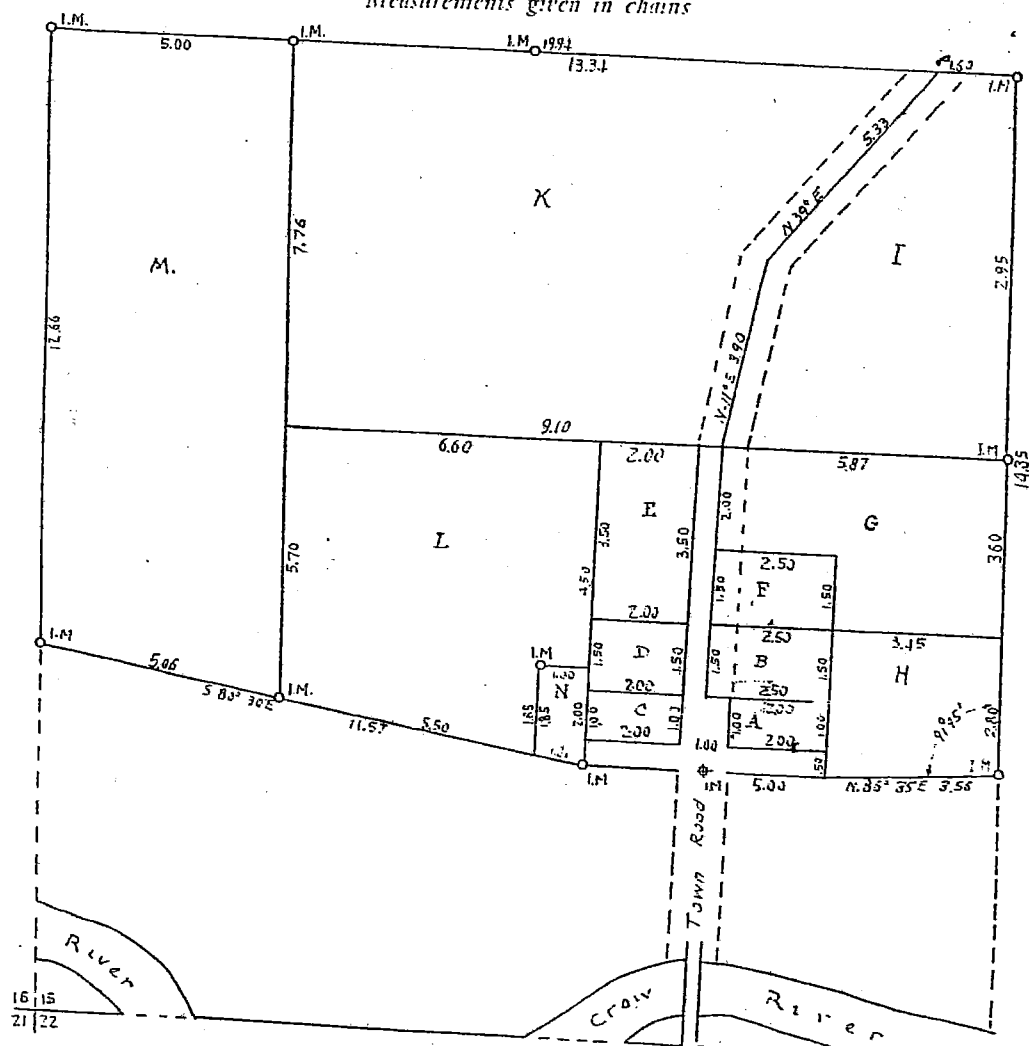

# KINGSTON

Scale 400 feet to 1 inch

REC'D BY  
M.M.B. SEP 27 2002

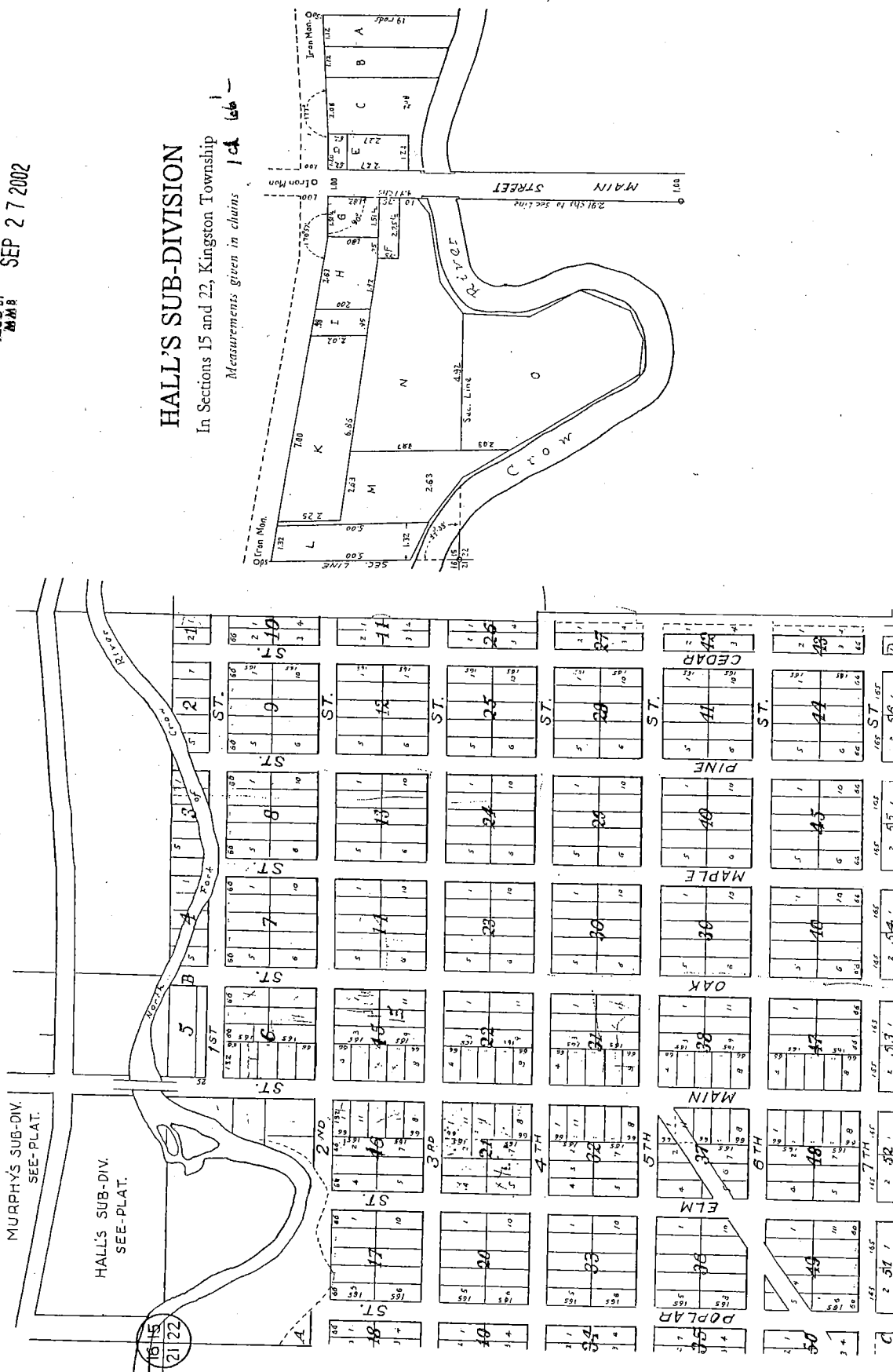

## HALL'S SUB-DIVISION

In Sections 15 and 22, Kingston Township

Measurements given in chains 1 ch 66'

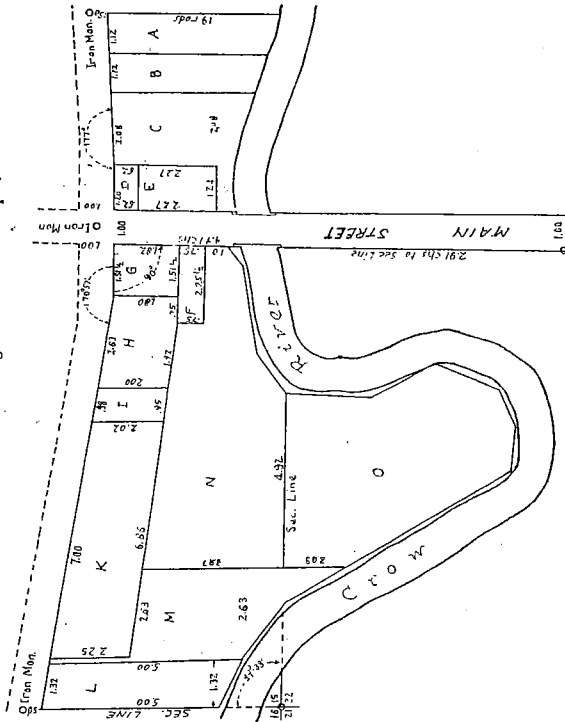

## MURPHY'S SUB-DIVISION

Section 15, Kingston Township

Measurements given in chains

