

July 9, 2013

Chief Administrative Law Judge
Municipal Boundary Adjustment Unit
P.O. Box 64620
St Paul, MN 55164-0620

REC'D BY
MBA

JUL 17 2013

Dear Sir:

I am writing to request that the following property be detached from the City of Lewisville, MN and attached to the township of Antrim, Watonwan County:

Section 04 Twp 105 Range 30 Auditor's Sub D Lot 00B 21.97 Acres of Ag land

The property is farmland and is beyond the former railroad right-of-way which is now owned by WFS, a local farm service cooperative. The potential for expansion of the city into this area is non-existent because the property is cut off from the city by the WFS property.

There are no city services provided or assessments on this property.

Enclosed please find a resolution from the City of Lewisville also requesting the detachment. Also enclosed is a letter from the adjoining Antrim Township of Watonwan County Board of Supervisors stating no objections to attachment of the property. Note: One of the board members is gone for an extended vacation. Two of the three supervisors have signed the letter.

I respectfully request the Chief Administrative Law Judge Municipal Boundary Adjustment Unit to allow this detachment from the City of Lewisville. Please address this at your earliest convenience. Thank you.

Sincerely,

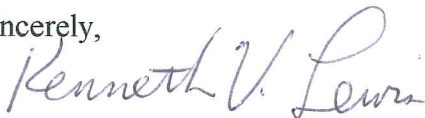

Kenneth V Lewis
79932 390th Street
Lewisville, MN 56060
Ph: 507-435-2130

MUNICIPALITIES OF WATONWAN CO.

PREPARED BY THE
MINNESOTA DEPARTMENT OF TRANSPORTATION
OFFICE OF TRANSPORTATION DATA & ANALYSIS
CORPORATION
U.S. DEPARTMENT OF TRANSPORTATION
FEDERAL HIGHWAY ADMINISTRATION

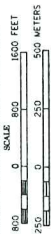

2012
BASE DATA - 2009

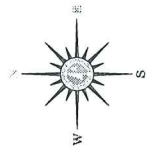

- LEGEND**
- INTERSTATE TRUNK HIGHWAY.....(15)
 - U.S. TRUNK HIGHWAY.....(15)
 - STATE TRUNK HIGHWAY.....(15)
 - COUNTY STATE AID HIGHWAY.....(15)
 - PUBLIC ROAD.....(15)
 - PRIVATE ROAD.....(15)
 - CORPORATE LIMITS.....(15)

REC'D BY
MBA
JUL 17 2013

DARFUR
WATONWAN COUNTY
POP. 108

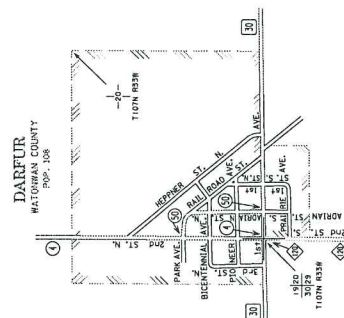

MADELIA
WATONWAN COUNTY
POP. 2,305

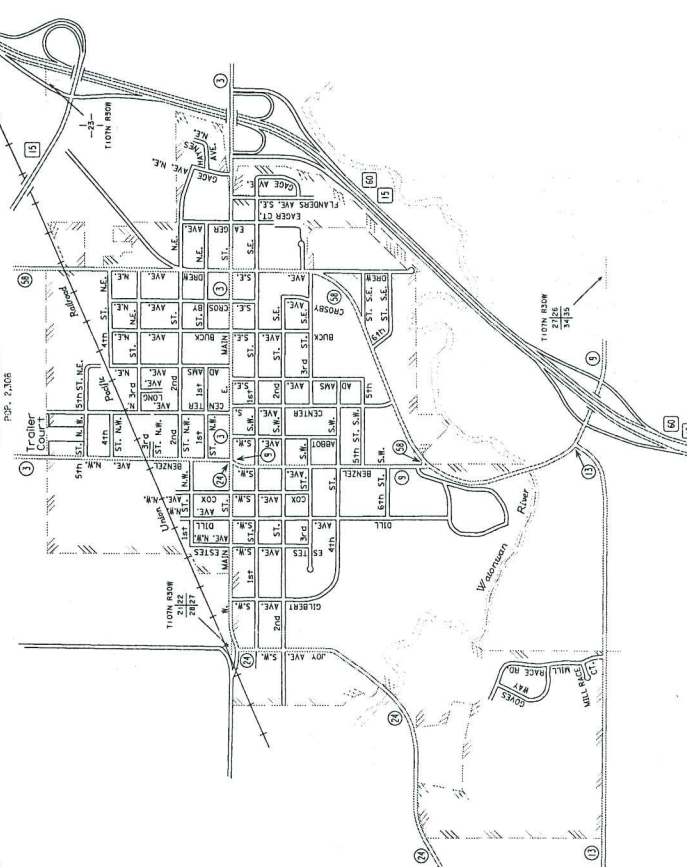

LEWISVILLE
WATONWAN COUNTY
POP. 255

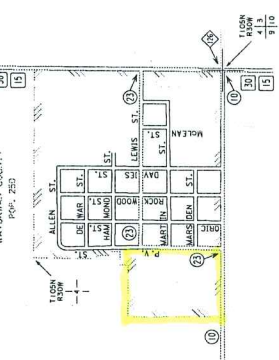

MUNICIPALITIES SHOWN
ON THIS SHEET
DARFUR
LEWISVILLE
MADELIA

To request information from this document in a nonpublic format, call 612-556-4779 or 1-800-457-2774 (Toll-free Minnesota only). 711 or 1-800-457-2774 (Toll-free Minnesota only) may be used to request information in a nonpublic format. Please request at least one week in advance.

LEWISVILLE
 WATOWAN COUNTY
 POP. 252

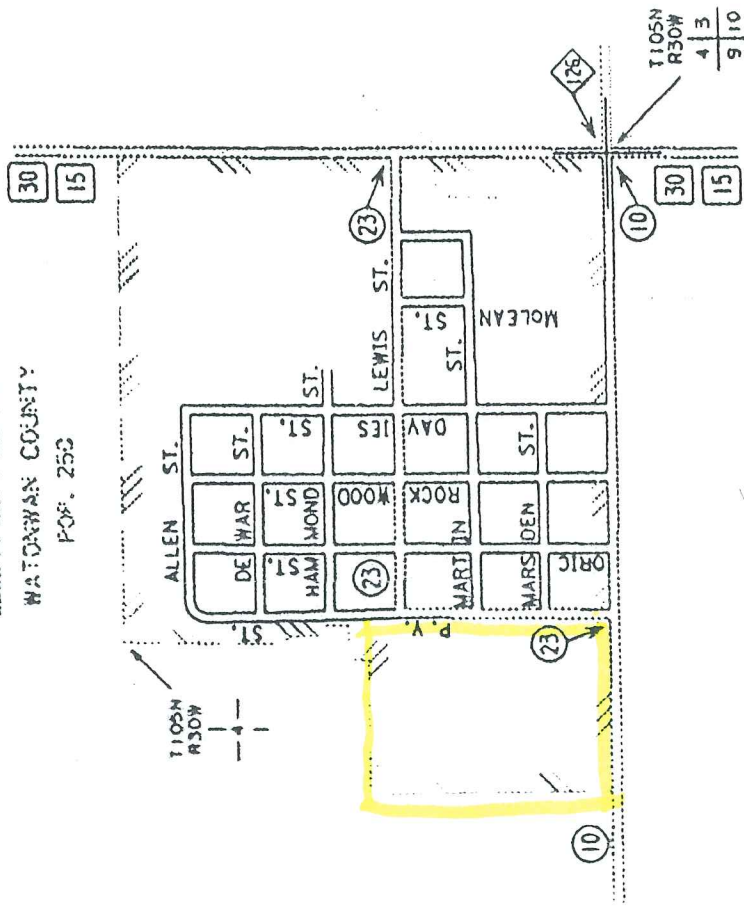

REC'D BY
 MBA
 JUL 17 2013

MUNICIPALITIES SHOWN
 ON THIS SHEET

- GARFUR
- LEWISVILLE
- MADEIRA

This document is an alternative format.
 300-557-3774 (Greater Minnesota)
 Accessible Relay; TEL: 703-752-1162 SEND
 requests.201@state.or.us
 fees: One week in advance.