

IN THE MATTER OF THE PETITION FOR DETACHMENT OF
CERTAIN LAND FROM THE CITY OF RENVILLE, MINNESOTA
PURSUANT TO MINNESOTA STATUTES § 414.06

TO: Office of Administrative Hearings
Municipal Boundary Adjustments
P. O. Box 64620
St. Paul, MN 55164-0620
651-361-7900

PETITIONERS STATE: The number of petitioners required by Minnesota Statutes § 414.06, Subd. 1, to commence this proceeding is: all of the property owners if the area is less than 40 acres; or 75% or more of the property owners in number if the area is more than 40 acres.

It is hereby requested by:

 all of the property owners, the area is less than 40 acres; or
 X 75% or more of the property owners, the area is more than 40 acres;
to detach certain properties described herein from the City of Renville and make a part of the Township of Sacred Heart.

1. There is one property owners in the area proposed for detachment.
2. The property owner has signed this petition.
3. The property proposed for detachment is rural in character and not developed for urban residential, commercial, or industrial purposes.
4. The number of acres in the property proposed for detachment is 160 and is described as follows:

The East Half of the Southwest Quarter and the West Half of the Southeast Quarter, Section 12, Township 115, Range 37, Renville County, Minnesota

5. The reason detachment is requested is per prior agreement dated February 29, 1996 between the City of Renville and the township of Sacred Heart.

Date: 10 Apr 09

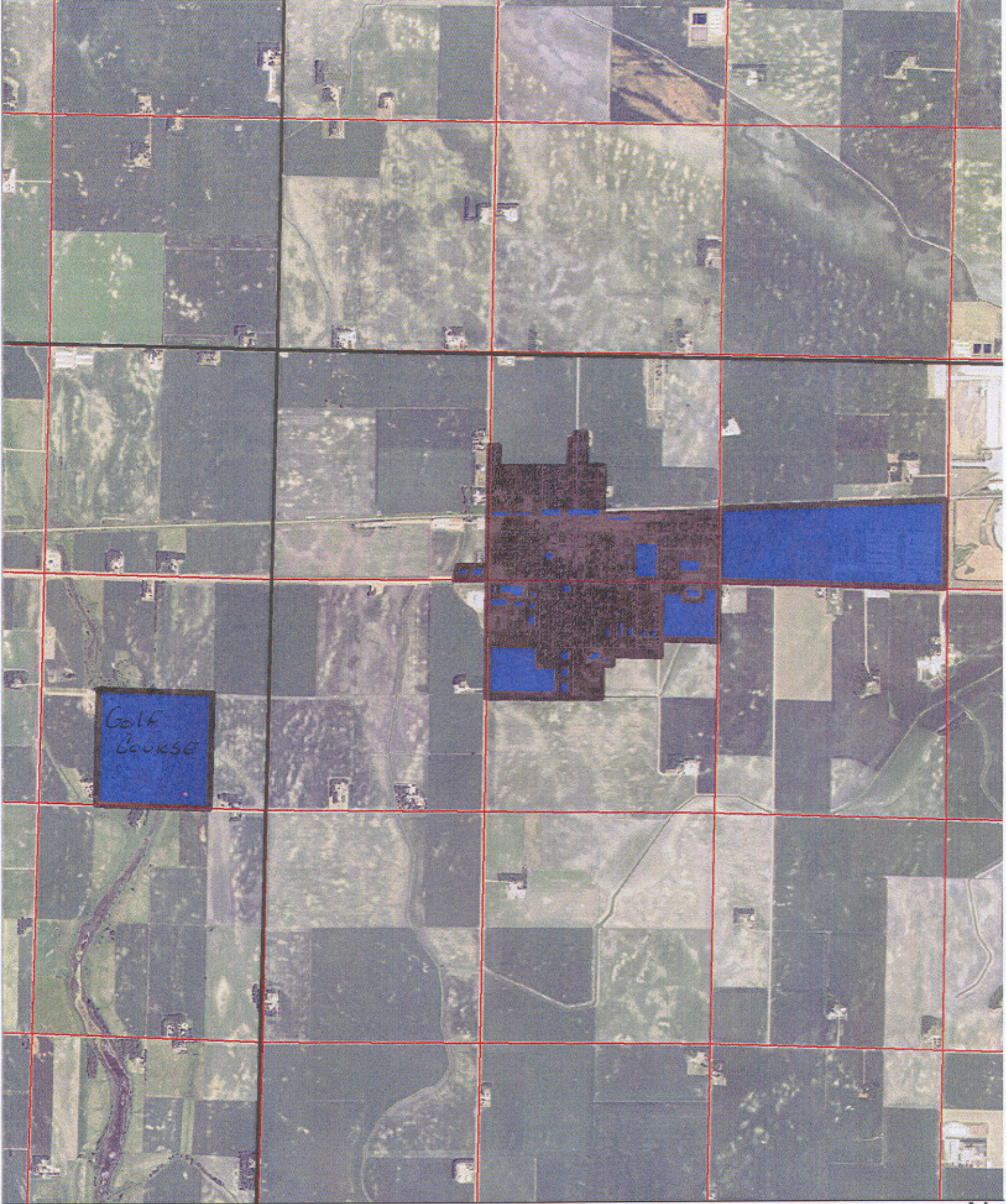

Druce Wayness
Property Owner

Maura Wayness
Property Owner



GOLF COURSE

Legend

-  renville parcels
-  Townships

City of Renville

REC'D BY
MAMB

APR 16 2009

