

IN THE MATTER OF THE PETITION FOR DETACHMENT OF  
CERTAIN LAND FROM THE CITY OF LANESBORO, MINNESOTA  
PURSUANT TO MINNESOTA STATUTES § 414.06

TO: Office of Administrative Hearings  
Municipal Boundary Adjustments  
P. O. Box 64620  
St. Paul, MN 55164-0620  
651-361-7900

REC'D BY  
AAMP

MAY 30 2008

PETITIONERS STATE: The number of petitioners required by Minnesota Statutes § 414.06, Subd. 1, to commence this proceeding is: all of the property owners if the area is less than 40 acres; or 75% or more of the property owners in number if the area is more than 40 acres.

It is hereby requested by:

X all of the property owners, the area is less than 40 acres; or  
       75% or more of the property owners, the area is more than 40 acres;  
to detach certain properties described herein from the City of LANESBORO and make a  
part of the Township of CARLTON.

1. There are 2 property owners in the area proposed for detachment.
2. 2 property owners have signed this petition. (If the land is owned by both the husband and wife, both must sign the petition to represent all owners.)
3. The property is situated within the City of LANESBORO, abuts the municipal boundary and the boundary of the Township of CARLTON, in the County of FILLMORE.  
The petitioned area abuts on the city's N(S)E W (circle one) boundary(ies).
4. The property proposed for detachment is rural in character and not developed for urban residential, commercial, or industrial purposes.
5. The number of acres in the property proposed for detachment is Lot 36 and is described as follows:

**INSERT THE COMPLETE AND ACCURATE PROPERTY DESCRIPTION.  
DO NOT USE DESCRIPTIONS FROM PROPERTY TAX STATEMENTS.**

All that part of lot thirty-six (36), lying & being east of  
U.S. Highway #16 and south of the County highway,  
in Block sixty-two (62), in the First Addition to the  
Village of Lanesboro according to the map or plat  
thereof on file and of record in the office of the  
registrar of Deeds in and for said County and state.

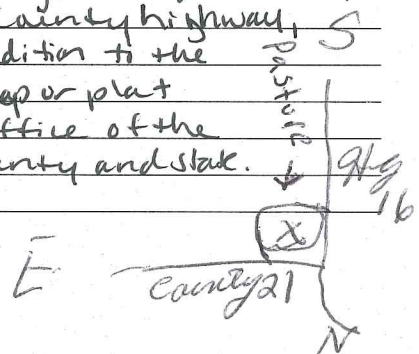

6. The reason detachment is requested is PROPERTY IS IN CARLTON  
TOWNSHIP

7. The number of residents in the area proposed for detachment is 0 (The number of residents is not necessarily the same as number of owners.)

8. The number and character of buildings on said property is: NONE

9. Public improvements on said property are: NONE

Date: 1-30-08

*Luther Olson*

Property Owner

*Corliss Olson*

Property Owner

\*\*\*\*\*

REC'D BY  
M.A.M.B.

MAY 30 2008

RESOLUTION OF THE CITY OF Lanesboro  
FOR DETACHMENT OF CERTAIN LAND  
PURSUANT TO MINNESOTA STATUTES § 414.06

*The language in the following paragraph is used when the city requests or supports the detachment.*

The City of Lanesboro hereby requests by resolution the Office of Administrative Hearings - Municipal Boundary Adjustments to detach certain properties described herein from the City of Lanesboro and make a part of the Township of Carrollton.

*Insert statements 3 - 9, including the legal description, shown on sample petition.*

Date: 5-10-08

Steven Brahn  
Mayor  
Robbie Vick  
City Clerk





These data are provided on an "AS-IS" basis, without warranty of any type, expressed or implied, including but not limited to any warranty as to their performance, merchantability, or fitness for any particular purpose.

19.0397.090

September 16, 2008 10:34 am

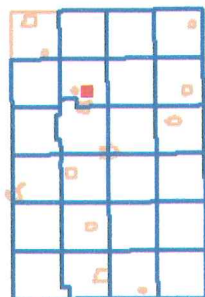

**Legend**

Schools	US Highway	Township Road
Township Halls	State Highway	City Street
Parks	CSPA	Private Road
Airports	County Road	Driveways
E911 Addresses		
Parcels	<b>School District</b>	
Township Lines	0227	0658
Section Lines	0229	2137
Municipalities	0238	2198
State Parks		
Soils	<b>Commissioner Districts</b>	
CER	I	II
	III	IV
	V	
<b>Streams</b>		
Stream (intermittent)		
Stream (other values)		
<b>Registered Feedlots</b>		
1 - 10		
10 - 50		
50 - 300		
300 - 1000		
1000 - 1941		

REC'D BY MARR SEP 19 2008

