

RESOLUTION 2004-4**CITY OF WILLERNIE
WASHINGTON COUNTY MINNESOTA****RESOLUTION REQUESTING CONCURRENT DETACHMENT AND ANNEXATION OF LOT
12, BLOCK 7, GLENMAR ADDITION INTO THE CITY OF WILLERNIE FROM THE CITY OF
MAHTOMEDI**

WHEREAS, Richard A. Strenke and Arliss D. Strenke, husband and wife, are the owners of Lot 12, Block 7, Glenmar presently located in the City of Mahtomedi and Lots 13 and 14, Block 7, Glenmar, located in the City of Willernie, all in Washington County, Minnesota; and

WHEREAS, Richard A. Strenke and Arliss D. Strenke have requested annexation of Lot 12, Block 7, Glenmar, Washington County into the City of Willernie since their home and adjoining lot are located in the City of Willernie and they would like all their property in one municipality for purposes of constructing a new home on the property; and

WHEREAS, the cities of Willernie and Mahtomedi have both approved the concurrent detachment and annexation of Lot 12, Block 7, Glenmar from Mahtomedi into Willernie.

NOW, THEREFORE, BE IT RESOLVED, by the City Council of the City of Willernie as follows:

1. The City of Willernie requests that the Minnesota Department of Administration, Boundary Adjustment Division enter an Order detaching Lot 12, Block 7, Glenmar, Washington County, Minnesota from the City of Mahtomedi and annexing it to the City of Willernie.

Adopted by the City Council of the City of Willernie this 23 day of September 2004.

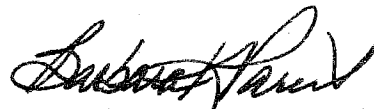
Barbara Parent, Mayor

ATTEST:

Victoria R. Keating, City Clerk

REC'D BY
MMB

NOV 19 2004

RESOLUTION 98-31

WHEREAS, Richard Strenke and Arliss Strenke, husband and wife, ("Petitioners") are the owners of certain real property located in the City of Mahtomedi and legally described as Lot 12, Block 7, Glenmar Addition, Washington County, Minnesota ("Lot 12").

WHEREAS, Petitioners also own two adjacent lots located in the City of Willernie and legally described as Lots 13 and 14, Block 7, Glenmar Addition, Washington County, Minnesota (collectively, "Lots 13 and 14").

WHEREAS, Petitioners are requesting that the City of Mahtomedi adopt a resolution authorizing the Minnesota Municipal Board to detach Lot 12 from the City of Mahtomedi and, upon the City of Willernie's adoption of the resolution approving the annexation of Lot 12 to the City of Willernie, approving the City of Willernie's annexation of Lot 12, all pursuant to Minnesota Statutes, Section 414.061.

RESOLVED: The City Council of the City of Mahtomedi hereby states its desire to detach Lot 12, Block 7, Glenmar Addition, Washington County, Minnesota from the City of Mahtomedi for purposes of permitting the City of Willernie to annex said Lot 12 upon the order of the Minnesota Municipal Board, pursuant to Minnesota Statutes, Section 414.061. If the City of Willernie does not adopt a resolution authorizing the annexation of Lot 12 or if the Minnesota Municipal Board does not order the detachment and annexation of Lot 12, this resolution shall be of no further force or effect.

Adopted on August 10, 1998, at a regularly scheduled meeting of the Mahtomedi City Council by a unanimous vote (four in favor and none opposed).

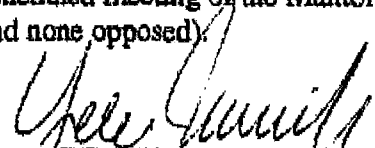

YALE NORWICK, MAYOR

ATTESTED:



JON HOHENSTEIN, CITY ADMINISTRATOR

WILLEKNIE

LOT TO BE DETACHED FROM MAHTOMEDI AND ANNEXED TO WILLEKNIE

MAHTOMEDI

RECD BY
H&M

NOV 24 2004

S.E. 1/4

OF
19
Copyright © 1998
Carson Map Co. Inc.

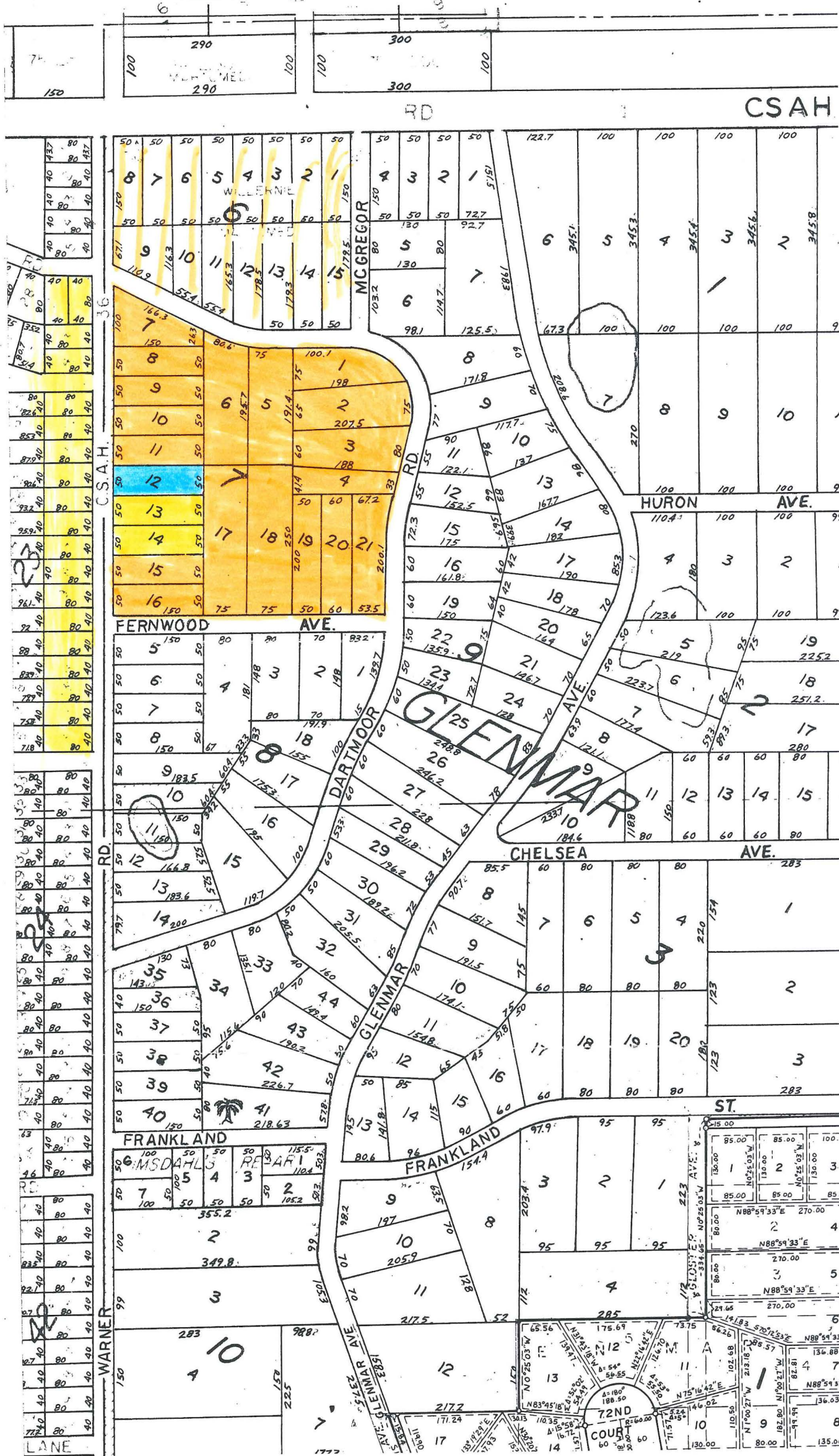

Lot 12, Block 7
Glenmar Addition