

REC'D BY  
M M B  
MAY 0 1 2003

CITY RESOLUTION NO. 66-03

TOWNSHIP RESOLUTION NO. 2003-02

**JOINT RESOLUTION BETWEEN THE TOWN OF LESAUK AND THE CITY OF  
SARTELL PETITIONING AND AGREEING TO THE DETACHMENT OF A  
PORTION OF PINE CONE ROAD NORTH RIGHT-OF-WAY IN ACCORDANCE  
WITH THE JOINT RESOLUTION OF THE CITY AND TOWN ADOPTED ON  
FEBRUARY 24 AND FEBRUARY 25, 2003**

WHEREAS, the City of Sartell and Town of LeSauk approved a joint resolution on February 24, 2003 (City Resolution No. 41-03) and February 25, 2003 (Town Resolution No. 2003-01), in an effort to facilitate a proposed collaborative improvement project between the City, Township, and School District for certain portions of Pine Cone Road North; and,

WHEREAS, a provision (#2) of the joint resolution provides for agreement by the Town Board to detach the annexed right-of-way back to the Township if all required actions by the Town Board, School Board and City Council to implement the needed improvements to Pine Cone Road North do not occur by May 1, 2003, at the initiation of the City Council.

WHEREAS, approvals required at the annual meeting of the Township on March 11, 2003, to implement the needed improvements did not occur; and,

WHEREAS, approval to use construction bond proceeds for the new elementary school to pay for the school district's proposed share of the site access safety improvements was not approved by the Sartell-St. Stephen School Board at its meeting on March 25, 2003.

NOW, THEREFORE BE IT RESOLVED by the Town Board and the City Council of Sartell that:

Immediate detachment of portions of right-of-way annexed to the City of Sartell by order (OA-276-64 Sartell) of the Acting Director of the Office of Strategic and Long Range Planning of the State of Minnesota on March 24, 2003, is agreed to by petition and agreement of the Town Board and by agreement of the City Council.

Adopted by the City Council for the City of Sartell this 14<sup>th</sup> day of April, 2003.

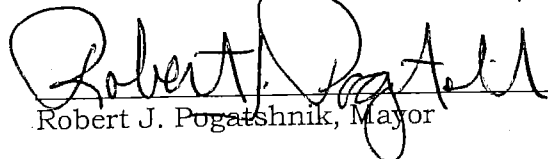
  
Robert J. Pogatschnik, Mayor

ATTEST:

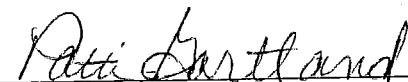
  
Patti Gartland, Administrator-Clerk

REC'D BY  
MMB

MAY 01 2003

Adopted by the Town Board for the Town of LeSauk on this 22<sup>nd</sup> day of  
April, 2003.

Dwight M. Sharp  
Dwight M. Sharp, Supervisor

ATTEST:

Marlyce L. Plante  
Marlyce Plante, Town Clerk

**DETACHMENT DESCRIPTIONS****Pinecone Road:**

The easterly 33.00 feet of the Southeast Quarter of the Southeast Quarter; and the easterly 33.00 feet of the Northeast Quarter of the Southeast Quarter, less and except the easterly 33.00 feet of the southerly 90 feet of the northerly 534.85 feet; and the easterly 33.00 feet of the Southeast Quarter of the Northeast Quarter; all in Section 8, Township 125 North, Range 28 West, Stearns County, Minnesota.

The westerly 33.00 feet of the Southwest Quarter of the Southwest Quarter; and the westerly 33.00 feet of the Northwest Quarter of the Southwest Quarter; all in Section 9, Township 125 North, Range 28 West, Stearns County, Minnesota.

**27<sup>th</sup> Street North:**

The southerly 33.00 feet of the Northwest Quarter of the Northwest Quarter; the southerly 33.00 feet of the Northeast Quarter of the Northwest Quarter; the northerly 33.00 feet of the Southeast Quarter of the Northwest Quarter, less that part lying westerly of the northerly extension of the west line of Block 1, WARNERT ADDITION PLAT 2, according to the recorded plat thereof, on file in the Office of the County Recorder, Stearns County, Minnesota; the southerly 33.00 feet of the Northwest Quarter of the Northeast Quarter, less that part lying easterly of the centerline of CSAH No. 1; and the northerly 33.00 feet of the Southwest Quarter of the Northeast Quarter, less that part lying easterly of the centerline of CSAH No. 1; all in Section 9, Township 125 North, Range 28 West, Stearns County, Minnesota.

# City of Sartell, MN Detachment Overview



REC'D BY  
M.M.B

MAY 01 2003

Detach Portions of  
27th Street N  
(see Exhibit)

Detach Portions of  
Pinecone Road  
(see Exhibit)

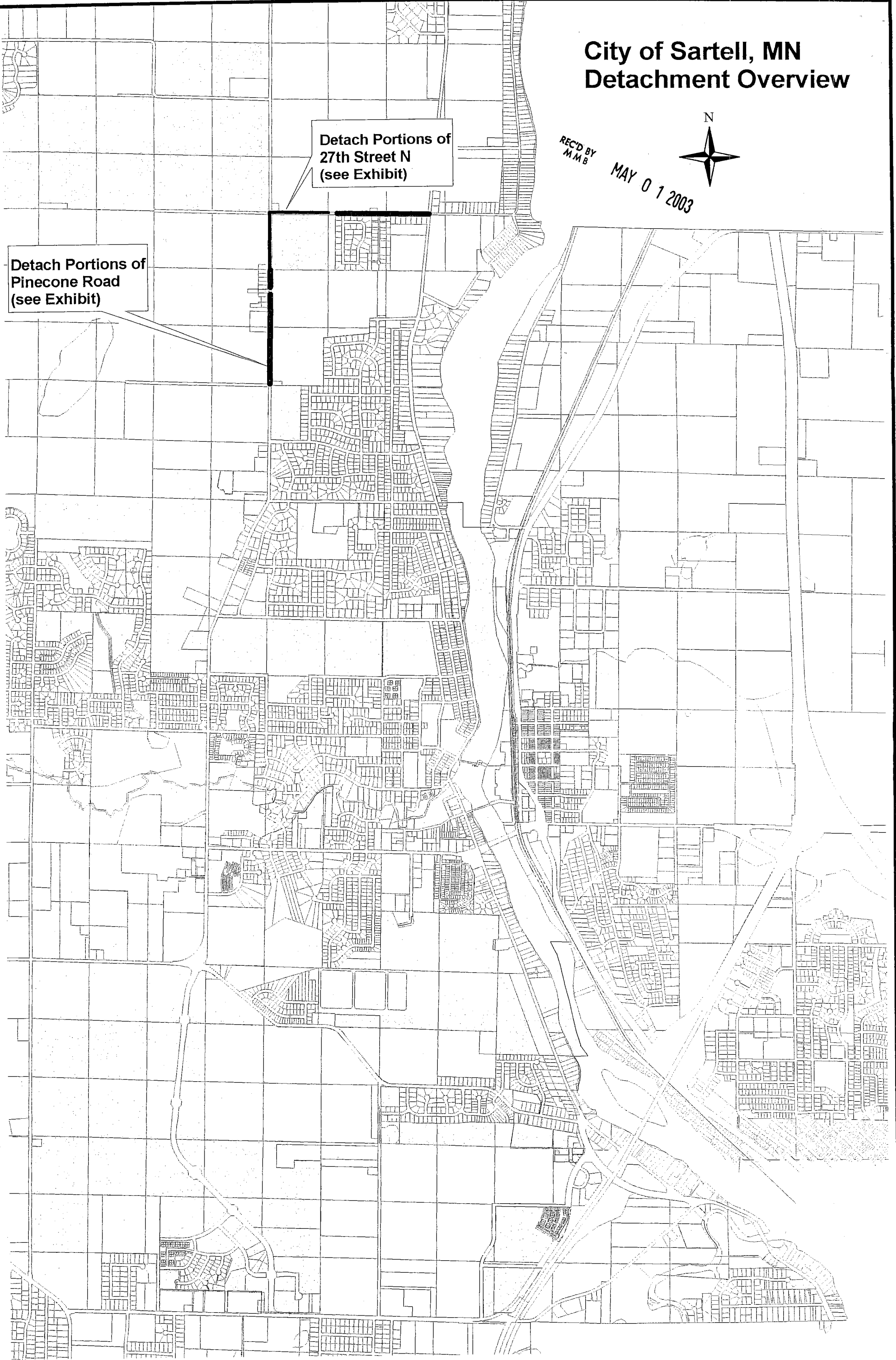

# DETACHMENT EXHIBIT

PINECONE ROAD

REC'D BY:  
MAB  
MAY 01 2003

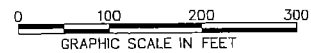
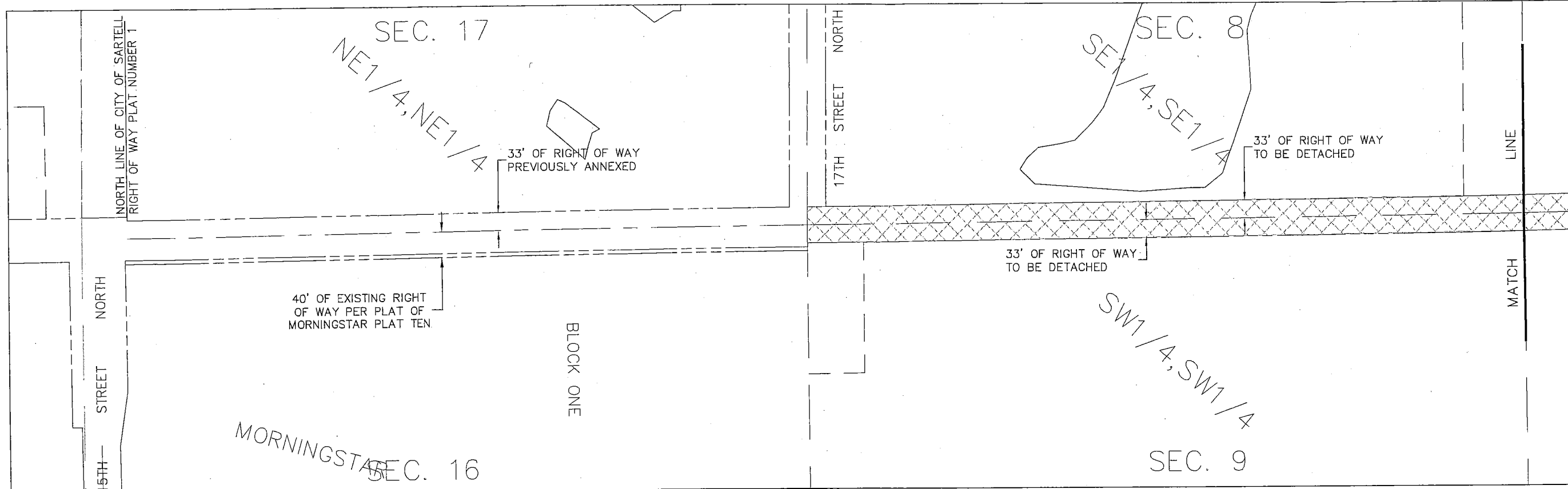

 RIGHT OF WAY TO DETACH

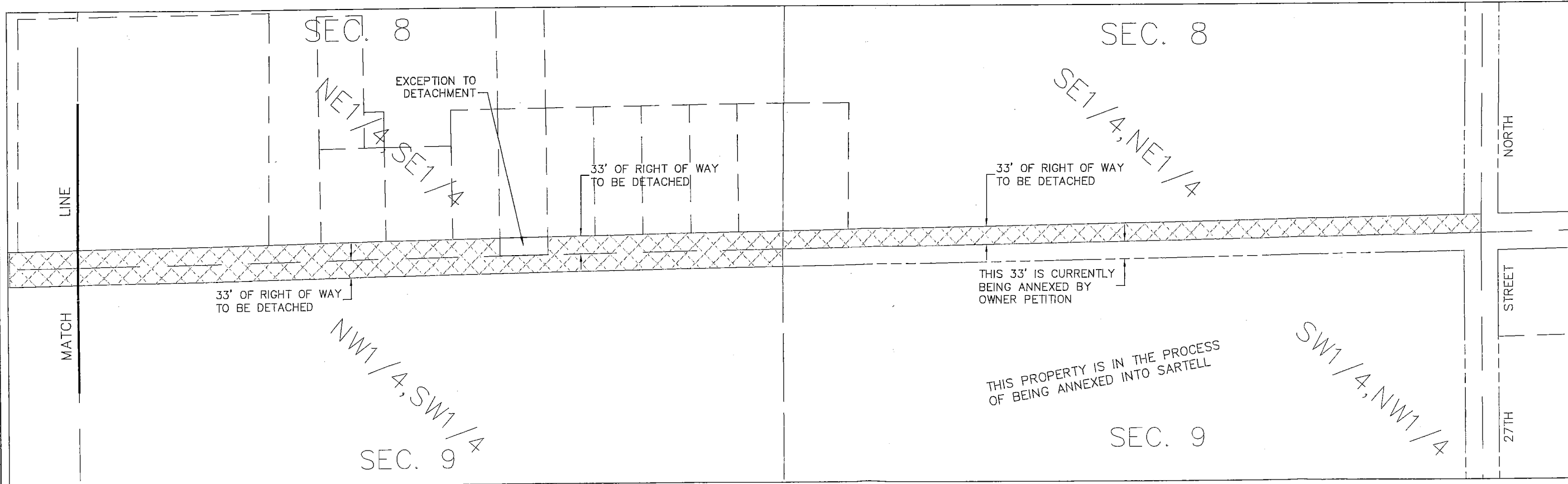

APRIL 17, 2003

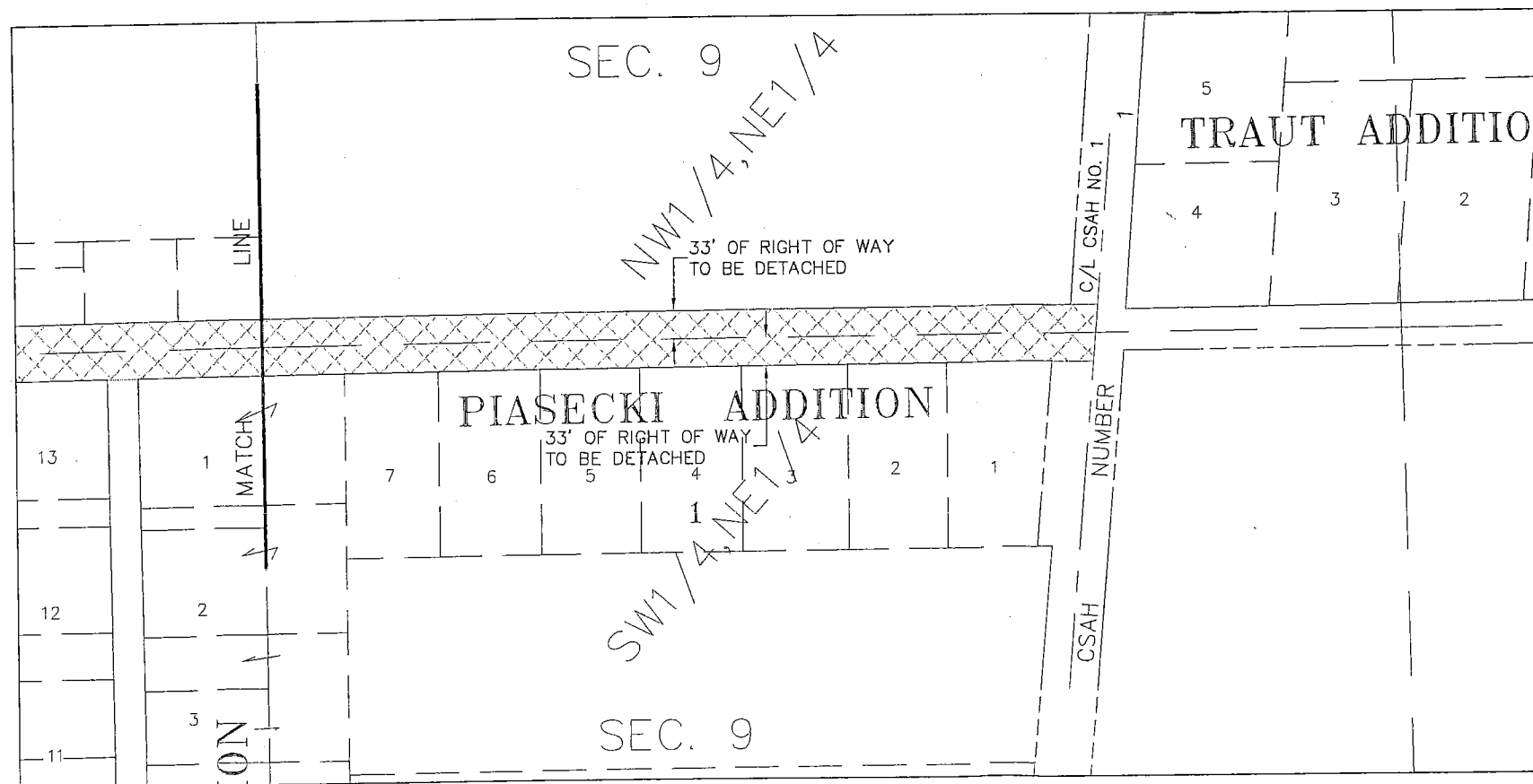
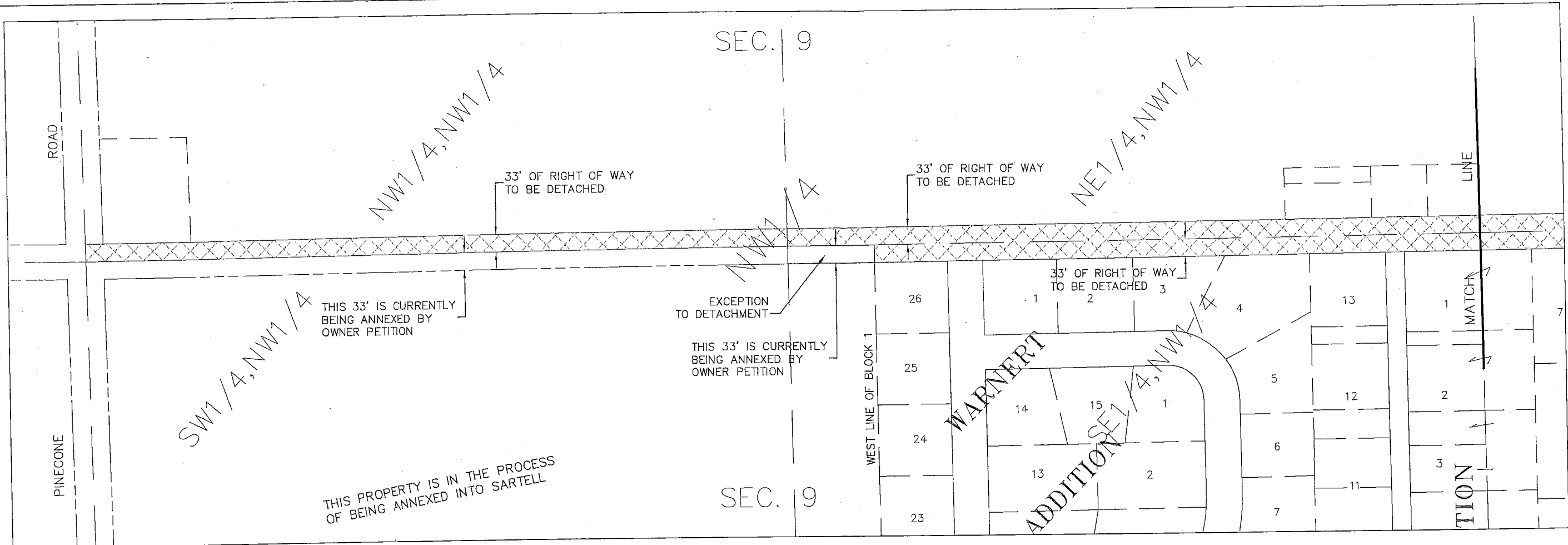

# DETACHMENT EXHIBIT

27th STREET NORTH

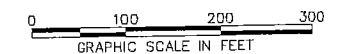

 RIGHT OF WAY TO DETACH