

PETITION FOR CONCURRENT DETACHMENT AND ANNEXATION

IN THE MATTER OF THE PETITION BY ALL OF  
THE PROPERTY OWNERS FOR THE CONCURRENT  
DETACHMENT AND ANNEXATION OF CERTAIN LAND  
PURSUANT TO MINNESOTA STATUTES 414.061, SUBD. 5

-----  
TO: Minnesota Municipal Board  
475 McColl Building  
366 Jackson Street  
St. Paul, Minnesota 55101-1925

We, the undersigned, being all of the property owners of the following described land, hereby request the Minnesota Municipal Board to detach said property from the City of Otsego and annex it to the City of Albertville, pursuant to Minnesota Statutes 414.061, Subd. 5: West 1/2 of SW 1/4 of Sect. 35 Township 121 N Range 24 West County of Wright

In bringing forward this petition, the petitioners state that:

1. There are four property owners in the area proposed for detachment/annexation. (All of the property owners are required to sign a petition under M.S. 414.061, Subd. 5, to commence the proceeding. If the land is owned by both husband and wife, both must sign the petition to represent all owners.)
2. The property is presently within the City of Otsego and abuts the City of Albertville on the city's West boundary, in the County of Wright.
3. The property proposed for detachment/annexation is 80 acres.
4. The boundary adjustment is being requested because: City of Otsego cannot provide City services (Sewer and Water) to site.

Date: 6-22-94

Please send responses to:

Kent Roessler  
13736 NE Johnson Street  
Ham Lake, MN 55304

Leander Becker  
Property Owner - Leander Becker

Eleanor Becker  
Property Owner - Eleanor Becker

Bernice G. Aydt  
Property Owner - Bernice Aydt

Kent Roessler  
Purchasing/Property Owner -  
Kent Roessler

David M. Becker  
David M. Becker



Lynell A. Becker  
Lynell A. Becker

REC'D. BY JUN 29 1994

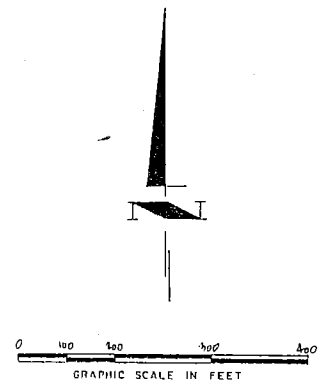
For  
Kenco Construction Inc.



The West 1/2 of the SW 1/4 of  
Section 35, Township 121, Range 24  
Wright County, Minnesota

<b>MEYER-ROHLIN, INC</b> ENGINEERS AND SURVEYORS 1111 Hwy. 23N, Buffalo, Idaho 83313				REVISIONS _____ _____ _____	
DRAWN BY 		BOOK _____ PAGE _____		SHEET _____ OF _____ _____ SHEETS	
				DATE <u>6/12/94</u> FILE NO. <u>94-200</u>	

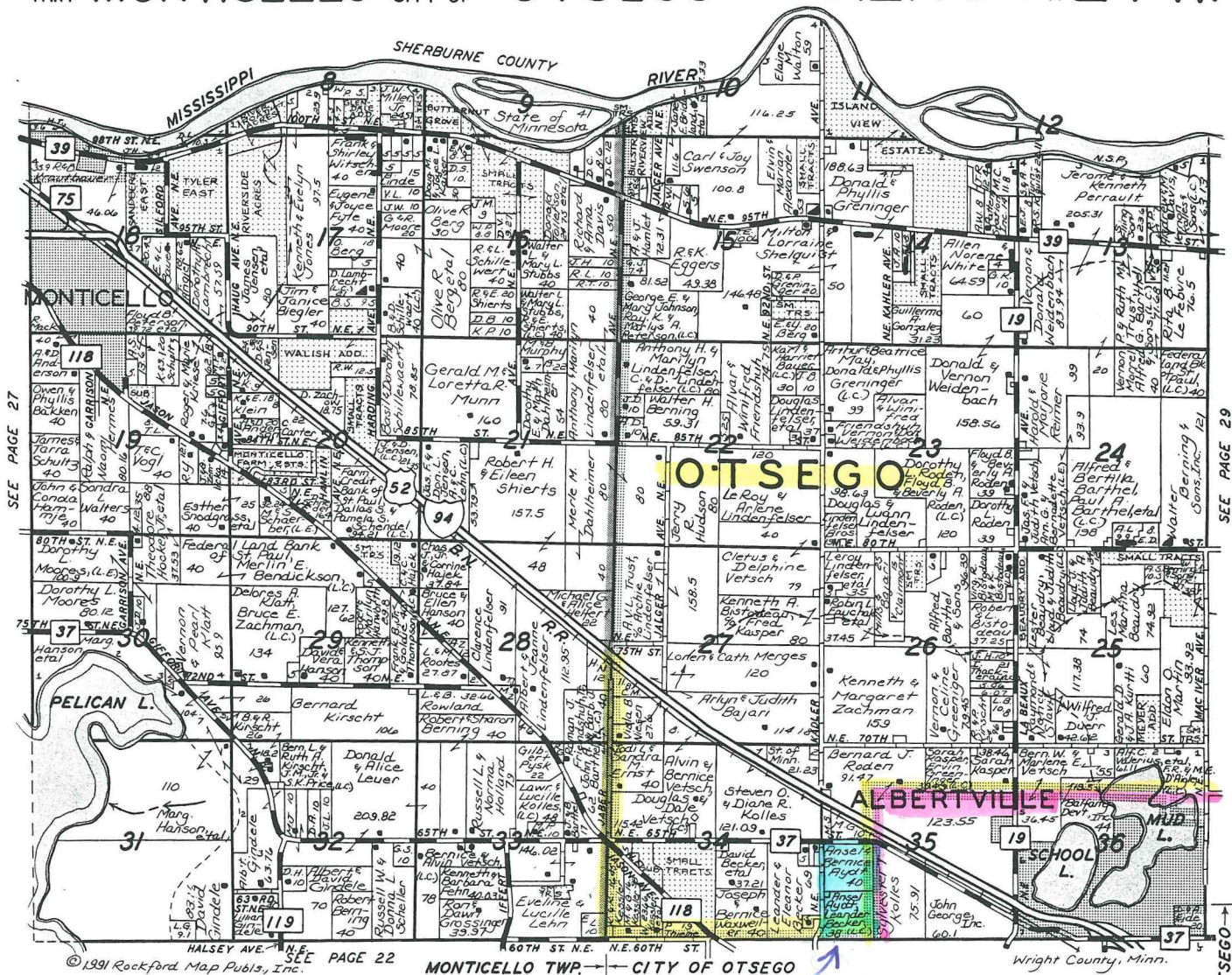

REC'D BY JUN 29 1994  
M M R

## TAYLOR LAND SURVEYORS, INC.

213 West Broadway  
Monticello, Minnesota 55362

DENNIS V. TAYLOR, Registered Land Surveyor

Phone: (612) 295-3388 • Metro: (612) 422-9126 • Fax: (612) 295-3408

Boundary Surveys  
Subdivision Design  
Construction Staking  
Legal Descriptions  
Percolation Tests

"THE BANK OF PERSONAL SERVICE"

## WRIGHT COUNTY STATE BANK MONTICELLO

Monticello: 295-2952 ★ Metro: 332-2952

24 Hour Transfer Line: 295-2992



MAIN OFFICE: 106 South Pine Street  
AUTO BANK FACILITY: 200 West 6th Street — "Instant Cash Machine"