

PETITION FOR DETACHMENT OF REAL PROPERTY
FROM THE CORPORATE CITY OF SHELLY, NORMAN COUNTY, MINNESOTA

TO: THE MINNESOTA MUNICIPAL BOARD

We, the petitioners, being all of the owners of the hereafter described land, do hereby request that the Minnesota Municipal Board allow and grant the detachment of the following described real property, presently located within the City limits of the City of Shelly, from the corporate limits of the City of Shelly, to the Township of Shelly, said real property being described as:

Commencing at the Southwest corner of the East Half of the Southwest Quarter ($E\frac{1}{2}SW\frac{1}{4}$) of Section Eighteen (18), Township One Hundred Forty-six (146), Range Forty-eight (48); thence East along the South Section line of said Section a distance of 1465 feet; thence North on a line parallel with the West line of the East Half of the Southwest Quarter ($E\frac{1}{2}SW\frac{1}{4}$) of said Section, a distance of 845 feet; thence West on a line parallel with the South Section line of said Section a distance of 1,465 feet to the West boundary line of the East Half of the Southwest Quarter ($E\frac{1}{2}SW\frac{1}{4}$) of said Section; thence South on the West boundary line of the East Half of the Southwest Quarter ($E\frac{1}{2}SW\frac{1}{4}$) of said Section a distance of 845 feet to the point of beginning. Being 28.42 acres, more or less.

AND

Commencing at the Southwest corner of the Southeast Quarter of the Southwest Quarter ($SE\frac{1}{4}SW\frac{1}{4}$) of Section 18, Township 146, North of Range 48, West of the 5th Principal Meridian, and running North along the west boundary of the Southeast Quarter of the Southwest Quarter ($SE\frac{1}{4}SW\frac{1}{4}$) of Section 18 a distance of 332 feet; thence North 90 degrees East, a distance of 30 feet; thence South 63 degrees 30 minutes East a distance of 108 feet; thence North 78 degrees East a distance of 241 feet; thence North 69 degrees 15 minutes East a distance of 55 feet; thence South parallel to the West boundary a distance of 375 feet; thence North 65 degrees 30 minutes West a distance of 59 feet; thence North 84 degrees 45 minutes West a distance of 132 feet; thence South 80 degrees 15 minutes West a distance of 64 feet; thence North 90 degrees West along the section line a distance of 172 feet, closing at the southwest corner of the Southeast Quarter of the Southwest Quarter ($SE\frac{1}{4}SW\frac{1}{4}$), Section 18, Township 146, Range 48, containing 3.014 acres, more or less;

consisting of 31.434 acres.

The undersigned do hereby state and certify to the Minnesota Municipal Board that they are the owners of all of the property described above. That the real property includes only the residential buildings and out buildings of the undersigned and that the land is rural in character and that no municipal improvements have been extended to the property. The property has not been developed for urban residential, commercial or industrial purposes; that the detachment would not unreasonably affect the symmetry of the City of Shelly and the land is not needed for any reasonably anticipated future development, and the remainder of the municipality will be able to continue to carry on the functions of government without undue hardship if the detachment is granted.

5-11-93
Date

5-11-93
Date

Dorance Ludeke
Dorance Ludeke

Miriam Ludeke
Miriam Ludeke
ms

STATE OF MINNESOTA)
) ss
COUNTY OF NORMAN)

The foregoing was acknowledged before me this 11th day of May, 1993, by Dorance Ludeke and Miriam Ludeke, husband and wife.

Kim Weege
Notary Public

D:1/10

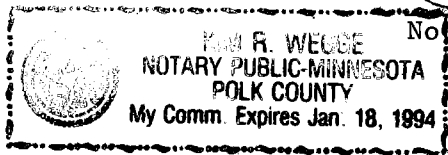
KIM R. WEEGE
NOTARY PUBLIC-MINNESOTA
POLK COUNTY
My Comm. Expires Jan. 18, 1994

RESOLUTION

A meeting of the City Council of Shelly, Minnesota, was held on May 3, 1993, at Shelly, Minnesota. Present were the following council members: Mayor Sandbek, Council members Anderson, Bernhardson, Hams and Koth.

The following Resolution was presented, voted upon and unanimously approved by all of the council members present:

WHEREAS, There is a parcel of land which is situated within the municipality of the City of Shelly that abutts the municipal boundary, more legally described as:

Commencing at the Southwest corner of the East Half of the Southwest Quarter ($E\frac{1}{2}SW\frac{1}{4}$) of Section Eighteen (18), Township One Hundred Forty-six (146), Range Forty-eight (48); thence East along the South Section line of said Section a distance of 1465 feet; thence North on a line parallel with the West line of the East Half of the Southwest Quarter ($E\frac{1}{2}SW\frac{1}{4}$) of said Section, a distance of 845 feet; thence West on a line parallel with the South Section line of said Section a distance of 1,465 feet to the West boundary line of the East Half of the Southwest Quarter ($E\frac{1}{2}SW\frac{1}{4}$) of said Section; thence South on the West boundary line of the East Half of the Southwest Quarter ($E\frac{1}{2}SW\frac{1}{4}$) of said Section a distance of 845 feet to the point of beginning. Being 28.42 acres, more or less.

AND

Commencing at the Southwest corner of the Southeast Quarter of the Southwest Quarter ($SE\frac{1}{4}SW\frac{1}{4}$) of Section 18, Township 146, North of Range 48, West of the 5th Principal Meridian, and running North along the west boundary of the Southeast Quarter of the Southwest Quarter ($SE\frac{1}{4}SW\frac{1}{4}$) of Section 18 a distance of 332 feet; thence North 90 degrees East, a distance of 30 feet; thence South 63 degrees 30 minutes East a distance of 108 feet; thence North 78 degrees East a distance of 241 feet; thence North 69 degrees 15 minutes East a distance of 55 feet; thence South parallel to the West boundary a distance of 375 feet; thence North 65 degrees 30 minutes West a distance of 59 feet; thence North 84 degrees 45 minutes West a distance of 132 feet; thence South 80 degrees 15 minutes West a distance of 64 feet; thence North 90 degrees West along the section line a distance of 172 feet, closing at the southwest corner of the Southeast Quarter of the Southwest Quarter ($SE\frac{1}{4}SW\frac{1}{4}$), Section 18, Township 146, Range 48, containing 3.014 acres, more or less;

consisting of 31.434 acres,

AND, WHEREAS, The parcel is rural in character consisting of including a farm house, barn, and other rural outbuildings,

AND, WHEREAS, The population of this parcel consists of one family, that being Dorance and Mariam Ludeke, and their children,

AND, WHEREAS, The property has not been developed for urban residential, commercial or industrial purposes and no municipal improvements have been extended to the parcel,

AND, WHEREAS, The detachment of this parcel would not unreasonably affect the symmetry of the detaching municipality,

AND, WHEREAS, The land is not needed for reasonably anticipated future development,

AND, WHEREAS, The City of Shelly will be able to continue to carry on the functions of government without undue hardship if the above parcel is detached from the corporate limits of the City of Shelly, Norman County, Minnesota,

NOW, THEREFORE, BE IT RESOLVED, That the City of Shelly, in agreement with the property owners of all of the described lands requests that the Minnesota Municipal Board hereby grant the detachment of the above-described premises from the corporate limits of the City of Shelly, Norman County, Minnesota.

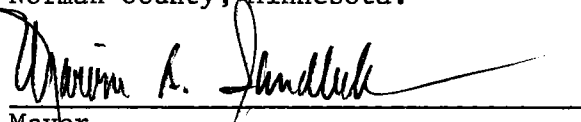

Mayor

ATTEST:

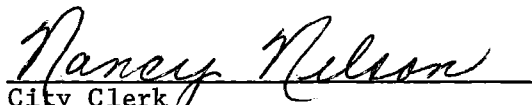

City Clerk

D:1/10

REC'D BY JUN 09 1993
MARR

72754	Guardsen	72755	72756	72757	72758	72759	72760	72761	72762	72763	72764	72765	72766	72767	72768	72769	72770	72771	72772	72773	72774	72775	72776	72777	72778	72779	72780	72781	72782	72783	72784	72785	72786	72787	72788	72789	72790	72791	72792	72793	72794	72795	72796	72797	72798	72799	72800
-------	----------	-------	-------	-------	-------	-------	-------	-------	-------	-------	-------	-------	-------	-------	-------	-------	-------	-------	-------	-------	-------	-------	-------	-------	-------	-------	-------	-------	-------	-------	-------	-------	-------	-------	-------	-------	-------	-------	-------	-------	-------	-------	-------	-------	-------	-------	-------

72150	72151	72152	72153	72154	72155	72156	72157	72158	72159	72160	72161	72162	72163	72164	72165	72166	72167	72168	72169	72170	72171	72172	72173	72174	72175	72176	72177	72178	72179	72180	72181	72182	72183	72184	72185	72186	72187	72188	72189	72190	72191	72192	72193	72194	72195	72196	72197	72198	72199	72200
-------	-------	-------	-------	-------	-------	-------	-------	-------	-------	-------	-------	-------	-------	-------	-------	-------	-------	-------	-------	-------	-------	-------	-------	-------	-------	-------	-------	-------	-------	-------	-------	-------	-------	-------	-------	-------	-------	-------	-------	-------	-------	-------	-------	-------	-------	-------	-------	-------	-------	-------

72200	72201	72202	72203	72204	72205	72206	72207	72208	72209	72210	72211	72212	72213	72214	72215	72216	72217	72218	72219	72220	72221	72222	72223	72224	72225	72226	72227	72228	72229	72230	72231	72232	72233	72234	72235	72236	72237	72238	72239	72240	72241	72242	72243	72244	72245	72246	72247	72248	72249	72250
-------	-------	-------	-------	-------	-------	-------	-------	-------	-------	-------	-------	-------	-------	-------	-------	-------	-------	-------	-------	-------	-------	-------	-------	-------	-------	-------	-------	-------	-------	-------	-------	-------	-------	-------	-------	-------	-------	-------	-------	-------	-------	-------	-------	-------	-------	-------	-------	-------	-------	-------

72250	72251	72252	72253	72254	72255	72256	72257	72258	72259	72260	72261	72262	72263	72264	72265	72266	72267	72268	72269	72270	72271	72272	72273	72274	72275	72276	72277	72278	72279	72280	72281	72282	72283	72284	72285	72286	72287	72288	72289	72290	72291	72292	72293	72294	72295	72296	72297	72298	72299	72300
-------	-------	-------	-------	-------	-------	-------	-------	-------	-------	-------	-------	-------	-------	-------	-------	-------	-------	-------	-------	-------	-------	-------	-------	-------	-------	-------	-------	-------	-------	-------	-------	-------	-------	-------	-------	-------	-------	-------	-------	-------	-------	-------	-------	-------	-------	-------	-------	-------	-------	-------

72300	72301	72302	72303	72304	72305	72306	72307	72308	72309	72310	72311	72312	72313	72314	72315	72316	72317	72318	72319	72320	72321	72322	72323	72324	72325	72326	72327	72328	72329	72330	72331	72332	72333	72334	72335	72336	72337	72338	72339	72340	72341	72342	72343	72344	72345	72346	72347	72348	72349	72350
-------	-------	-------	-------	-------	-------	-------	-------	-------	-------	-------	-------	-------	-------	-------	-------	-------	-------	-------	-------	-------	-------	-------	-------	-------	-------	-------	-------	-------	-------	-------	-------	-------	-------	-------	-------	-------	-------	-------	-------	-------	-------	-------	-------	-------	-------	-------	-------	-------	-------	-------

72350	72351	72352	72353	72354	72355	72356	72357	72358	72359	72360	72361	72362	72363	72364	72365	72366	72367	72368	72369	72370	72371	72372	72373	72374	72375	72376	72377	72378	72379	72380	72381	72382	72383	72384	72385	72386	72387	72388	72389	72390	72391	72392	72393	72394	72395	72396	72397	72398	72399	72400
-------	-------	-------	-------	-------	-------	-------	-------	-------	-------	-------	-------	-------	-------	-------	-------	-------	-------	-------	-------	-------	-------	-------	-------	-------	-------	-------	-------	-------	-------	-------	-------	-------	-------	-------	-------	-------	-------	-------	-------	-------	-------	-------	-------	-------	-------	-------	-------	-------	-------	-------

72400	72401	72402	72403	72404	72405	72406	72407	72408	72409	72410	72411	72412	72413	72414	72415	72416	72417	72418	72419	72420	72421	72422	72423	72424	72425	72426	72427	72428	72429	72430	72431	72432	72433	72434	72435	72436	72437	72438	72439	72440	72441	72442	72443	72444	72445	72446	72447	72448	72449	72450
-------	-------	-------	-------	-------	-------	-------	-------	-------	-------	-------	-------	-------	-------	-------	-------	-------	-------	-------	-------	-------	-------	-------	-------	-------	-------	-------	-------	-------	-------	-------	-------	-------	-------	-------	-------	-------	-------	-------	-------	-------	-------	-------	-------	-------	-------	-------	-------	-------	-------	-------

72450	72451	72452	72453	72454	72455	72456	72457	72458	72459	72460	72461	72462	72463	72464	72465	72466	72467	72468	72469	72470	72471	72472	72473	72474	72475	72476	72477	72478	72479	72480	72481	72482	72483	72484	72485	72486	72487	72488	72489	72490	72491	72492	72493	72494	72495	72496	72497	72498	72499	72500
-------	-------	-------	-------	-------	-------	-------	-------	-------	-------	-------	-------	-------	-------	-------	-------	-------	-------	-------	-------	-------	-------	-------	-------	-------	-------	-------	-------	-------	-------	-------	-------	-------	-------	-------	-------	-------	-------	-------	-------	-------	-------	-------	-------	-------	-------	-------	-------	-------	-------	-------

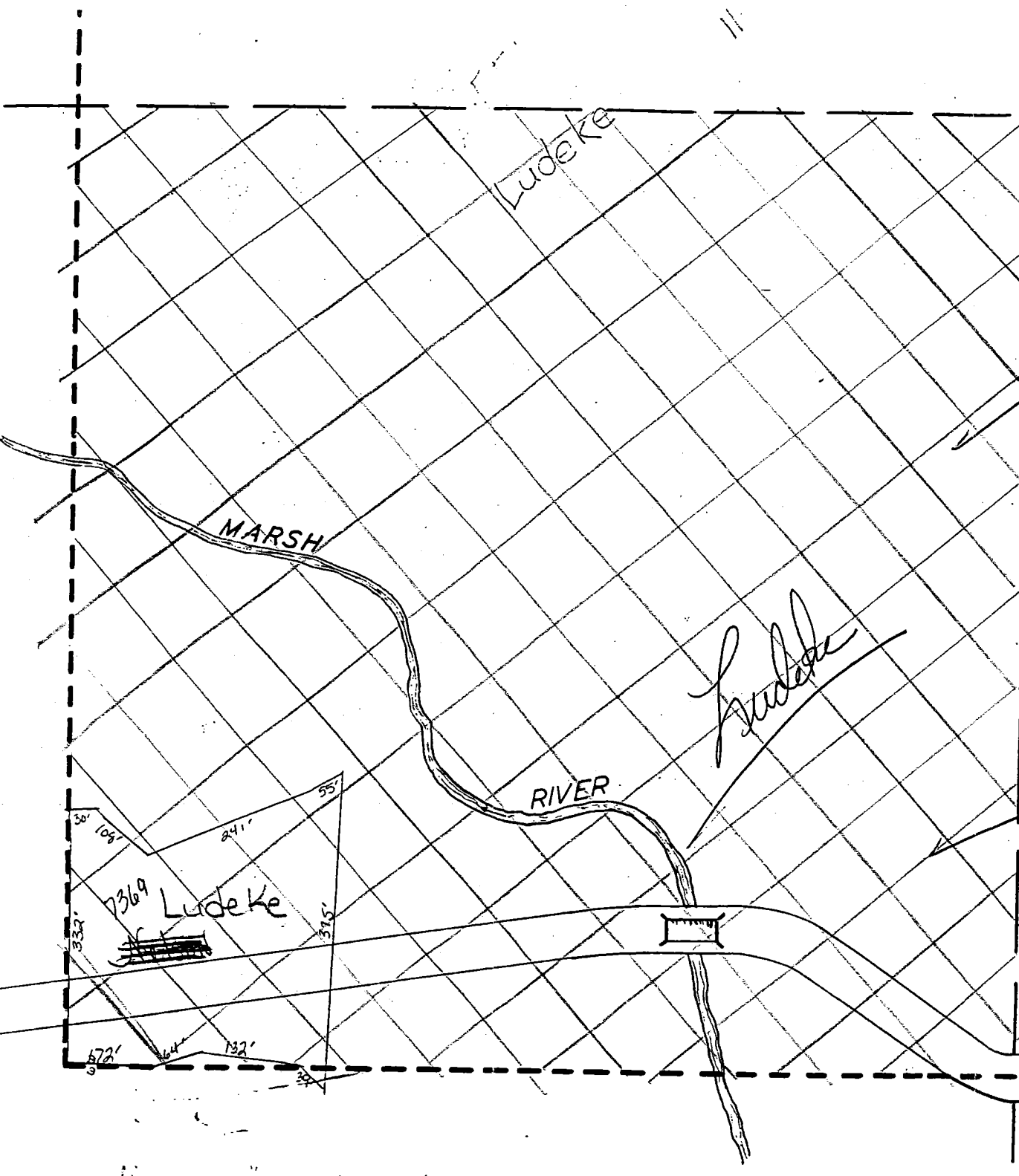

72500	72501	72502	72503	72504	72505	72506	72507	72508	72509	72510	72511	72512	72513	72514	72515	72516	72517	72518	72519	72520	72521	72522	72523	72524	72525	72526	72527	72528	72529	72530	72531	72532	72533	72534	72535	72536	72537	72538	72539	72540	72541	72542	72543	72544	72545	72546	72547	72548	72549	72550
-------	-------	-------	-------	-------	-------	-------	-------	-------	-------	-------	-------	-------	-------	-------	-------	-------	-------	-------	-------	-------	-------	-------	-------	-------	-------	-------	-------	-------	-------	-------	-------	-------	-------	-------	-------	-------	-------	-------	-------	-------	-------	-------	-------	-------	-------	-------	-------	-------	-------	-------

EFTELAND'S 3rd Addition

7370 Dybing

72550	72551	72552	72553	72554	72555	72556	72557	72558	72559	72560	72561	72562	72563	72564	72565	72566	72567	72568	72569	72570	72571	72572	72573	72574	72575	72576	72577	72578	72579	72580	72581	72582	72583	72584	72585	72586	72587	72588	72589	72590	72591	72592	72593	72594	72595	72596	72597	72598	72599	72600
-------	-------	-------	-------	-------	-------	-------	-------	-------	-------	-------	-------	-------	-------	-------	-------	-------	-------	-------	-------	-------	-------	-------	-------	-------	-------	-------	-------	-------	-------	-------	-------	-------	-------	-------	-------	-------	-------	-------	-------	-------	-------	-------	-------	-------	-------	-------	-------	-------	-------	-------

JOHNSON ST.

GREAT