

REC'D. BY
M.M.B. APR 05 1991

CITY OF MAPLE GROVE
RESOLUTION NO. 91-062

A RESOLUTION AUTHORIZING THE DETACHMENT AND ANNEXATION OF CERTAIN PROPERTY
TO ADJUST THE BOUNDARY BETWEEN THE CITY OF PLYMOUTH AND THE CITY OF MAPLE GROVE.

WHEREAS, Minnesota Statutes, Section 414.061, Subdivision 1 authorizes property of a municipality which abuts another municipality to be concurrently detached and annexed;

WHEREAS, a portion of the parking lot for a shopping center located in Maple Grove near the intersection of County Road 10 and Quinwood Lane extends into the City of Plymouth;

WHEREAS, a portion of two business sites near County Road 10 and Interstate 494 in Plymouth extend into the City of Maple Grove;

WHEREAS, the City Councils of Plymouth and Maple Grove have had discussions regarding a proposed boundary change in the area between the intersection of County Road 10 and Interstate 494 and the intersection of County 10 and Quinwood Lane;

WHEREAS, Exhibit A to this resolution shows the existing municipal boundary between the Cities of Maple Grove and Plymouth between the intersection of Quinwood Lane and County Road 10 and the intersection of County Road 10 and Interstate 494;

WHEREAS, Exhibit B to this resolution identifies the three parcels that are proposed to be exchanged between Plymouth and Maple Grove;

WHEREAS, Exhibit C depicts the new proposed municipal boundary between Plymouth and Maple Grove after the boundary adjustment;

WHEREAS, The City Council of the City of Maple Grove deems it desirable and in the best interest of the City to adjust the boundary between the City of Plymouth and the City of Maple Grove;

NOW, THEREFORE, BE IT RESOLVED by the City Council of the City of Maple Grove that it desires to annex Area C as described on Exhibit B and desires to detach Areas A and B as described on Exhibit B;

BE IT FURTHER RESOLVED that the City Administrator is authorized to request the State of Minnesota Municipal Board to issue an order implementing the concurrent detachment and annexation of Areas A, B, And C on Exhibit B and that the Mayor and City Administrator are hereby authorized to execute any documents necessary to accomplish the annexation and detachment proceedings.

Motion for the foregoing Resolution was made by Councilmember Ramstad and seconded by Councilmember Burtness and upon a vote being duly taken thereon, the following voted in favor thereof: Mayor Deane and Councilmembers Ramstad, Burtness, Sargent and Dehn

and the following were against: None

and the following were absent: None

REC'D. BY APR 05 1991
MMB

STATE OF MINNESOTA)
COUNTY OF HENNEPIN) SS.
CITY OF MAPLE GROVE)

I, the undersigned, being the duly qualified and acting Clerk of the City of Maple Grove, Hennepin County, Minnesota, hereby certify that I have carefully compared the attached resolution with the original thereof on file and of record in my office, and the same is a full, true, and correct copy of Resolution 91-062.

WITNESS, my hand and seal this 1st day of April, 1991.

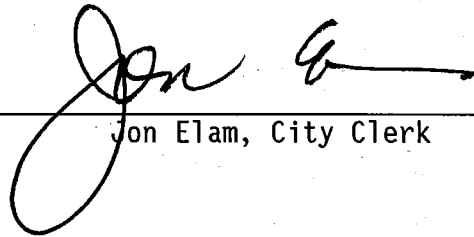

Jon Elam, City Clerk

CITY OF PLYMOUTH

Pursuant to due call and notice thereof, a regular meeting of the City Council of the City of Plymouth, Minnesota, was held on the 1st day of April, 1991. The following members were present:

Mayor Bergman, Councilmembers Helliwell, Ricker, Vasiliou, Zitur

The following members were absent: None

Councilmember Vasiliou introduced the following Resolution and moved its adoption:

RESOLUTION 91- 189

RESOLUTION AUTHORIZING THE DETACHMENT AND ANNEXATION OF CERTAIN PROPERTY TO ADJUST THE BOUNDARY BETWEEN THE CITY OF PLYMOUTH AND THE CITY OF MAPLE GROVE

WHEREAS, Minnesota Statutes, Section 414.061, Subdivision 1 authorizes property of a municipality which abuts another municipality to be concurrently detached and annexed;

WHEREAS, a portion of the parking lot for a shopping center located in Maple Grove near the intersection of County Road 10 and Quinwood Lane extends into the City of Plymouth;

WHEREAS, a portion of two business sites near County Road 10 and Interstate 494 in Plymouth extend into the City of Maple Grove;

WHEREAS, the City Councils of Plymouth and Maple Grove have had discussions regarding a proposed boundary change in the area between the intersection of County Road 10 and Interstate 494 and the intersection of County 10 and Quinwood Lane;

WHEREAS, Exhibit A to this resolution shows the existing municipal boundary between the cities of Maple Grove and Plymouth between the intersection of Quinwood Lane and County Road 10 and the intersection of County Road 10 and Interstate 494;

WHEREAS, Exhibit B to this resolution identifies the three parcels that are proposed to be exchanged between Plymouth and Maple Grove;

WHEREAS, Exhibit C depicts the new proposed municipal boundary between Plymouth and Maple Grove after the boundary adjustment;

WHEREAS, the City Council of the City of Plymouth deems it desirable and in the best interest of the City to adjust the boundary between the City of Plymouth and the City of Maple Grove;

REC'D. BY APR 05 1991
MMB

Page Two
Resolution 91- 189

NOW, THEREFORE, BE IT RESOLVED by the City Council of the City of Plymouth that it desires to annex Areas A and B as described on Exhibit B and desires to detach Area C as described on Exhibit B to the City of Maple Grove;

BE IT FURTHER RESOLVED that the City Manager is authorized to request the State of Minnesota Municipal Board to issue an order implementing the concurrent detachment and annexation of Areas A, B, and C on Exhibit B and that the Mayor and City Manager are hereby authorized to execute any documents necessary to accomplish the annexation and detachment proceedings.

The motion for adoption of the foregoing Resolution was duly seconded by Councilmember Helliwell, and upon vote being taken thereon, the following voted in favor thereof: Helliwell, Ricker, Zitur, Vasiliou, Bergman.
The following voted against or abstained None.
Whereupon the Resolution was declared duly passed and adopted.

(res/boundary)

REC'D. BY APR 05 1991
MMB

STATE OF MINNESOTA)

COUNTY OF HENNEPIN) SS.

CITY OF PLYMOUTH)

I, the undersigned, being the duly qualified and appointed City Clerk of the City of Plymouth, Minnesota, hereby certify that I have carefully compared the foregoing resolution adopted at a regular meeting of the City Council of said City held on April 1, 1991, with the original thereof on file in my office, and the same is a full, true, and complete transcription thereof.

WITNESS my hand officially as such City Clerk and the corporate seal of the City this 4th day of April, 1991.



Laurie Rauenhorst
City Clerk

REC'D. BY
MMB APR 05 1991

AREA A

D-274/A-4841

ANNEX TO CITY OF PLYMOUTH

~~DETACH FROM CITY OF MAPLE GROVE~~

That part of the South 1/2 of the Southeast 1/4 of Section 34, Township 119, Range 22 lying Southerly of the centerline of County Highway No. 10 and Easterly of Interstate I-494.

62,700 sq. ft. or 1.44 ac.

AREA B

D-274/A-4841

ANNEX TO CITY OF PLYMOUTH

~~DETACH FROM CITY OF MAPLE GROVE~~

The South 45 feet of Outlot D, Maple Grove Center First Addition, and also that part of Quinwood Lane lying 40 feet Easterly of the South 45 feet of Outlot D, Maple Grove Center First Addition.

13,050 sq. ft. or 0.30 ac.

AREA C

D-273/A-4840

~~_____~~
~~_____~~

Beginning at the Northwest plat corner of Maple Grove Center Second Addition; thence Northeasterly along North line of said plat to the most Northeasterly corner of Lot 1, Block 1 of said plat; thence Southerly along the Easterly lot line to the Easterly angle point of Lot 1, Block 1 of said plat; thence continue Southwesterly along the most Southeasterly lot line of Lot 1, Block 1 of said plat and its extension to a point on the Southerly plat line of said plat, which also is centerline of County Highway No. 10; thence Northwesterly along the South plat line and also the centerline of County Highway No. 10 to the Northwest plat corner of said plat, which is also point of termination.

163,600 sq. ft. or 3.75 ac.

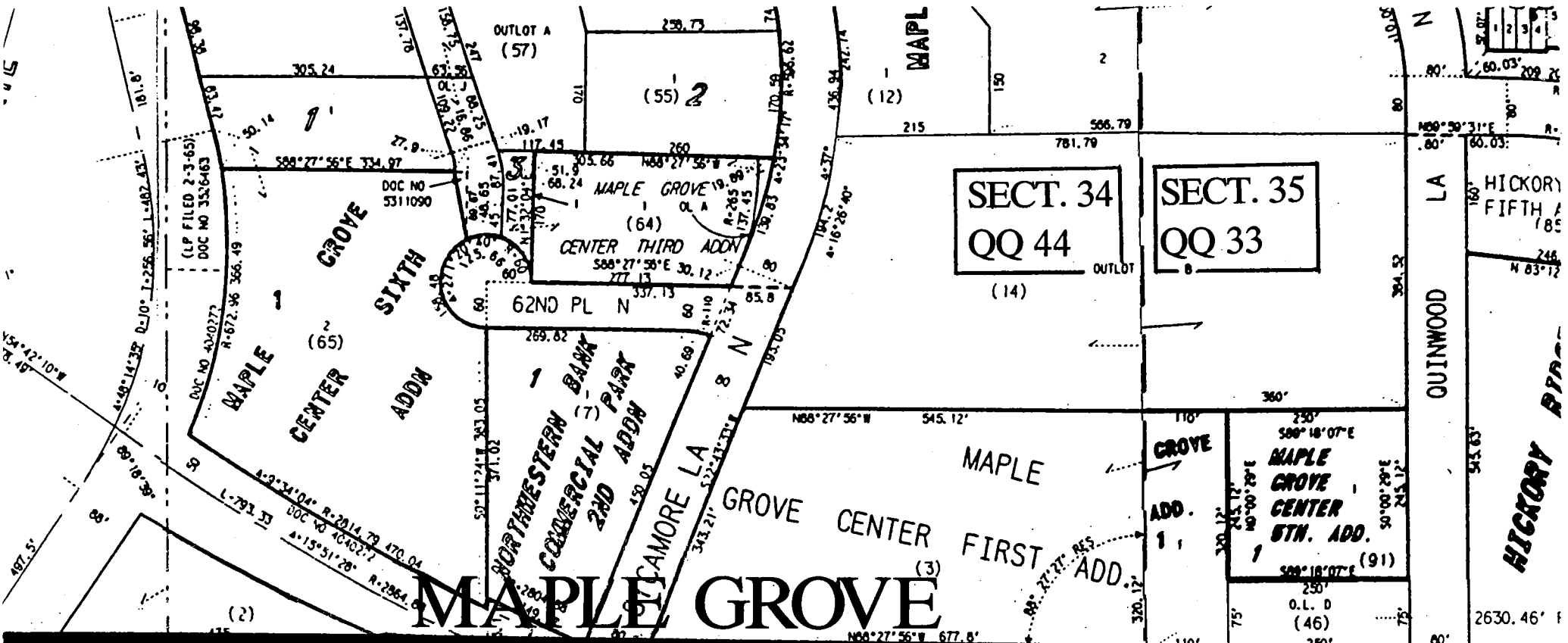

PLYMOUTH CO.

EXISTING MUNICIPAL BOUNDARY

EXHIBIT A

REC'D. BY APR 05 1991
MMB

SECT. 03
QQ 11

SECT. 02
QQ 22

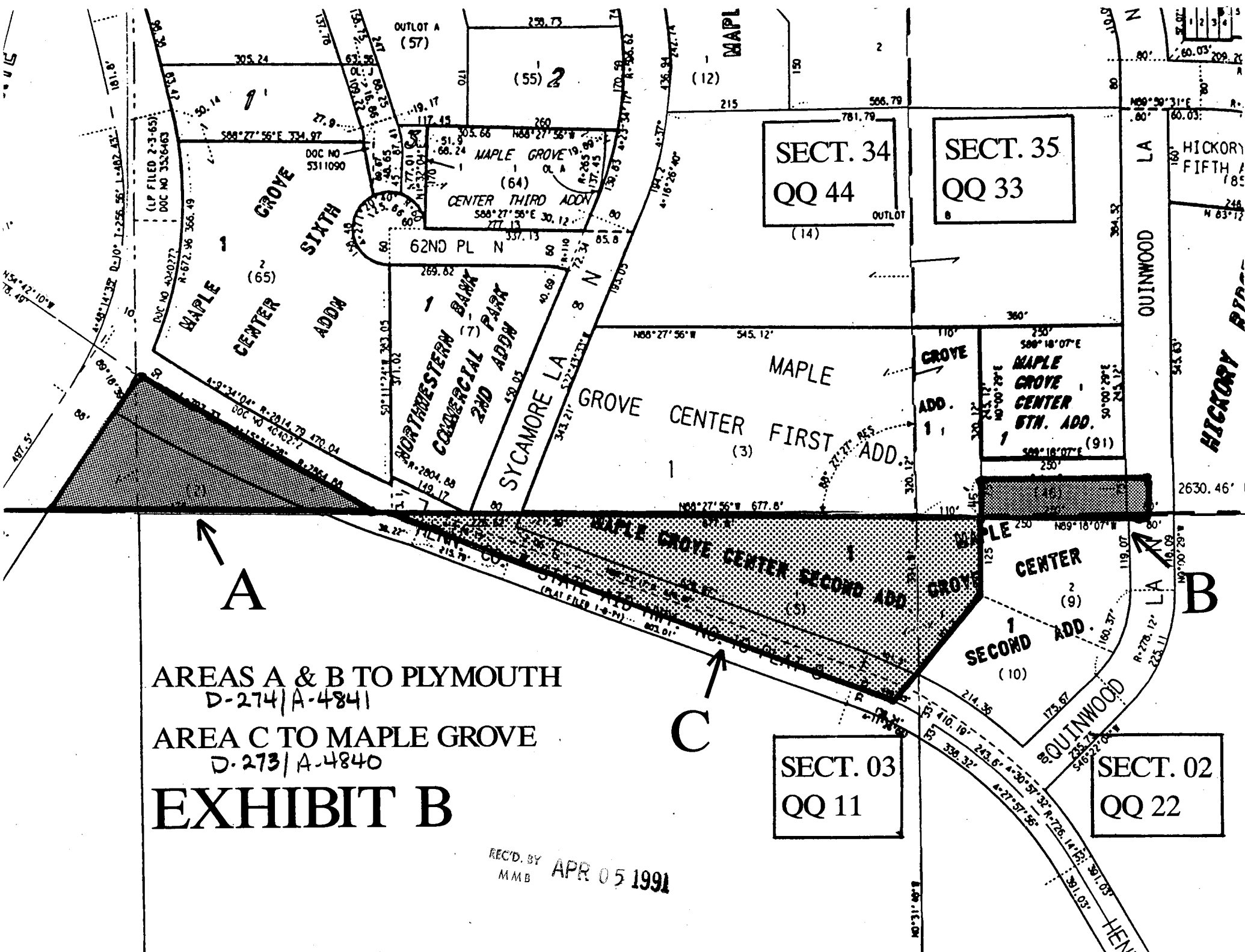

AREAS A & B TO PLYMOUTH
D-274/A-4841

AREA C TO MAPLE GROVE
D-273/A-4840

EXHIBIT B

REC'D. BY
MMB APR 05 1991

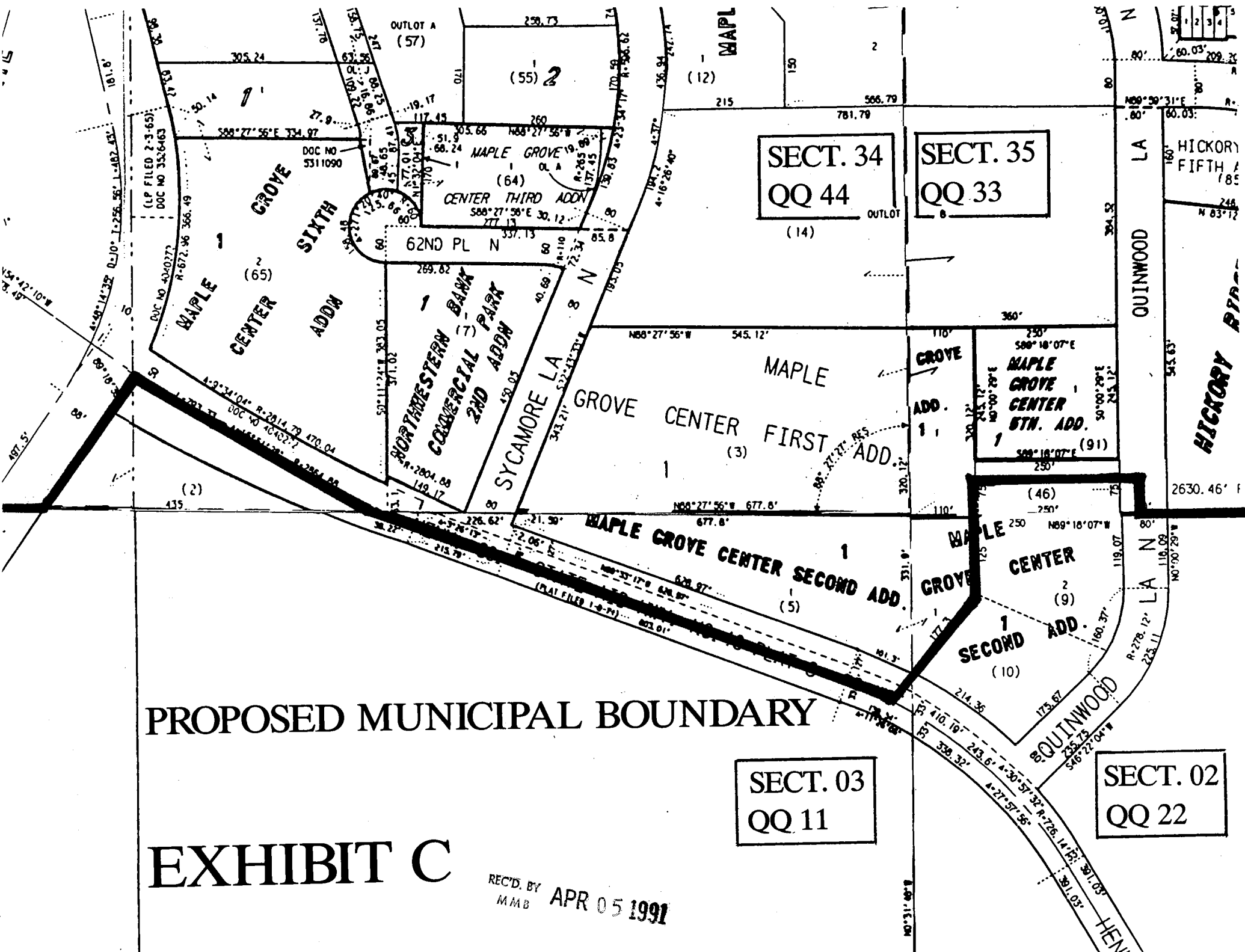

PROPOSED MUNICIPAL BOUNDARY

EXHIBIT C

SECT. 03
QQ 11

SECT. 02
QQ 22

REC'D. BY
MMB APR 05 1991