

NOTICE OF INTENT FOR ANNEXATION

IN THE MATTER OF THE NOTICE OF INTENT FOR THE ANNEXATION
OF CERTAIN LAND TO THE CITY OF AUSTIN, MINNESOTA
PURSUANT TO MINNESOTA STATUTES § 414.033, SUBD. 3

TO: Austin Town Board
PO Box 479
Austin MN 55912; and

Office of Administrative Hearings
Municipal Boundary Adjustment Unit
P. O. Box 64620
St. Paul, MN 55164-0620

WHEREAS, the territory described below is not presently within the corporate limits of any incorporated city, and

WHEREAS, the area proposed for annexation is 40 acres or less in size, is 60% or more bordered by land already within the corporate limits of the City of Austin, and is not appropriate for annexation by ordinance pursuant to Minnesota Statutes § 414.033, Subd. 2(3); and

WHEREAS, the area proposed for annexation is described as follows:

All that part of Interstate 90 Right-of-Way and County State Aid Highway No. 46, lying in the Northeast Quarter of Section 5, Township 102N Range 18W; Northwest Quarter of Section 4 Township 102N, Range 18W; and Northwest Quarter of Section 5, Township 102N, Range 18W, Mower County, Minnesota, excepting any land already within the city.

WHEREAS, the area proposed for annexation abuts upon the corporate limits of the City of Austin, Minnesota; and

WHEREAS, the area proposed for annexation is unincorporated, abuts on the city's boundary(ies) in all directions, and is not included within any other municipality; and

WHEREAS, the area proposed for annexation is approximately 32 acres in size; and

WHEREAS, the reason for the proposed annexation is the right of way is almost entirely within the city limits; and

WHEREAS, the nature of the area proposed for annexation is: Public Right of Way; and

WHEREAS, the area proposed for annexation is not included in any area that has already been designated for orderly annexation pursuant to Minnesota Statutes § 414.0325, nor in any other proceeding currently pending before the Office of Administrative Hearings - Municipal Boundary Adjustment Unit; and

NOW THEREFORE, BE IT RESOLVED, BY THE CITY COUNCIL OF AUSTIN,
MINNESOTA that we hereby serve a Notice of Intent to annex the above-described property
into the corporate limits of the City of Austin, Minnesota on:
Lansing Township; Mower County; and the Municipal Boundary Adjustment Unit of the Office
of Administrative Hearings.

Adopted by a vote of yeas and nays this 15th day of May, 2023

YEAS 7

NAYS 0

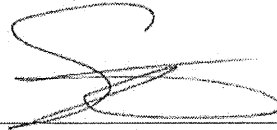

Mayor



City Recorder

City of Austin Annexed Area I-90/Hwy 46

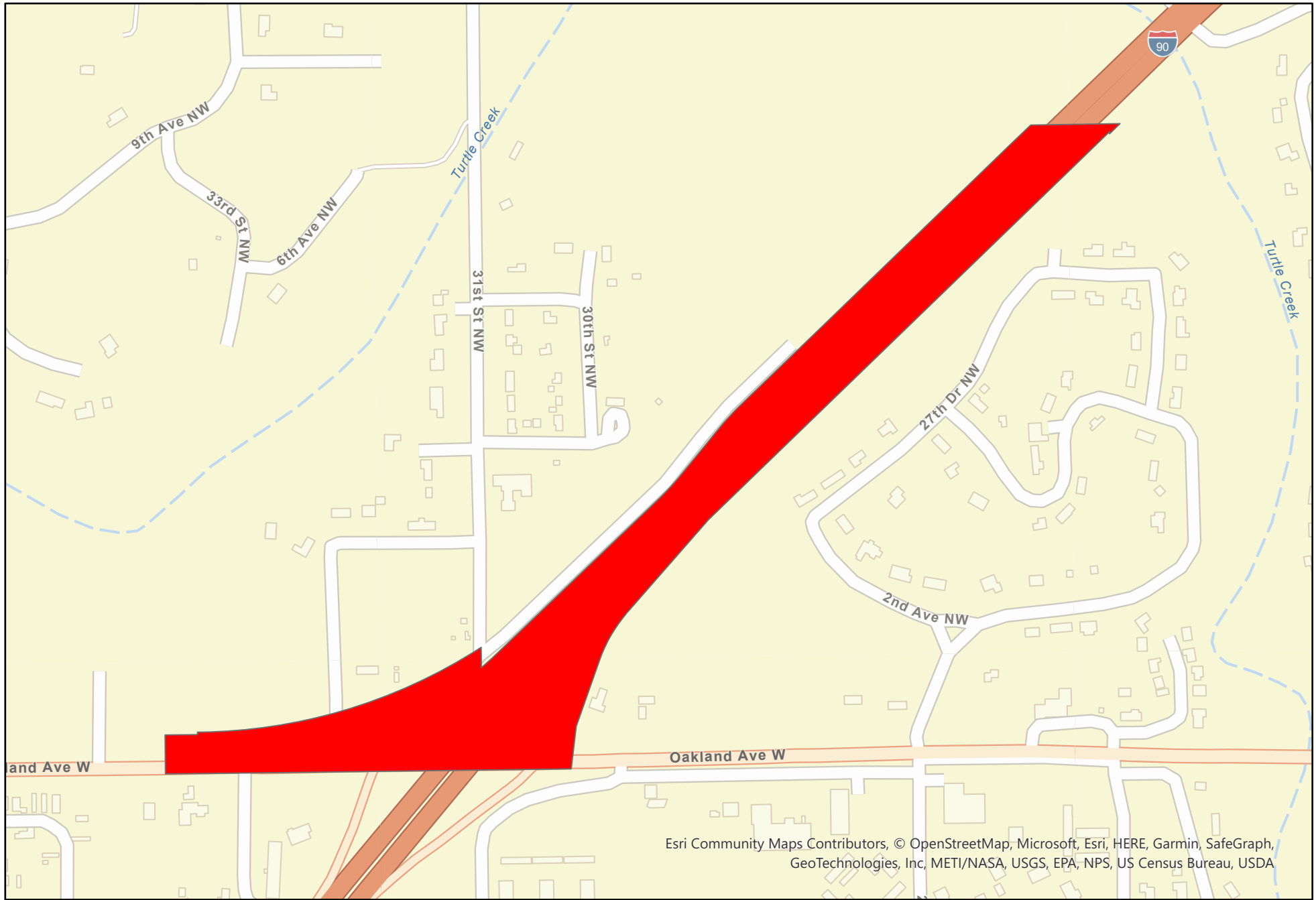

Esri Community Maps Contributors, © OpenStreetMap, Microsoft, Esri, HERE, Garmin, SafeGraph, GeoTechnologies, Inc, METI/NASA, USGS, EPA, NPS, US Census Bureau, USDA

Date: 5/23/2023

FIGURE 2.3

