

NOTICE OF INTENT TO ANNEX

RECEIVED

by OAH on February 28, 2018

IN THE MATTER OF THE PETITION
OF THE CITY OF LINDSTROM
FOR ANNEXATION PURSUANT TO
MINNESOTA STATUTES SECTION 414.033, SUBDIVISION 3

WHEREAS, the area proposed for annexation described below is not presently within the corporate limits of any incorporated city; and

WHEREAS, the area proposed for annexation is 40 acres or less in size, is 60% or more bordered by land already within the corporate limits of the City of Lindstrom, as demonstrated on the attached exhibits prepared by the City Engineer; and

WHEREAS, the area proposed for annexation is not appropriate for annexation by ordinance pursuant to Minnesota Statutes § 414.033, Subd. 2(3); and

WHEREAS, the area proposed for annexation is approximately 0.278 acres, is outlined/highlighted on the attached maps, and is described as follows:

Lot 27, Lakelawn Beach, Chisago County, Minnesota. **(PID 02-01413-00)**

AND

JACKSON STREET (KNOWN PRESENTLY AS LAKELAWN DRIVE)
ADJOINING LOT 27, LAKELAWN BEACH ACCORDING TO THE PLAT ON
FILE AND OF RECORD IN THE OFFICE OF THE COUNTY RECORDER,
CHISAGO COUNTY, MINNESOTA LYING BETWEEN THE SOUTHWESTERLY
EXTENSION OF THE NORTHWESTERLY LINE OF SAID LOT 27 AND THE
SOUTHWESTERLY EXTENSION OF THE SOUTHEASTERLY LINE OF SAID
LOT 27.

NOTICE IS HEREBY GIVEN that the City of Lindstrom intends to annex the area proposed for annexation by ordinance pursuant to Minnesota Statutes Section 414.033, Subdivision 3.

THE UNDERSIGNED HEREBY CERTIFIES that this Notice of Intent to Annex was served upon the Chief Administrative Law Judge on 2-23-18 by certified mail and was served upon the Chisago Lake Town Board on 2-23-18 by certified mail.



Lindstrom City Clerk



0 70 140 280 ft

Date: 3/21/2018
Time: 3:04:51 PM

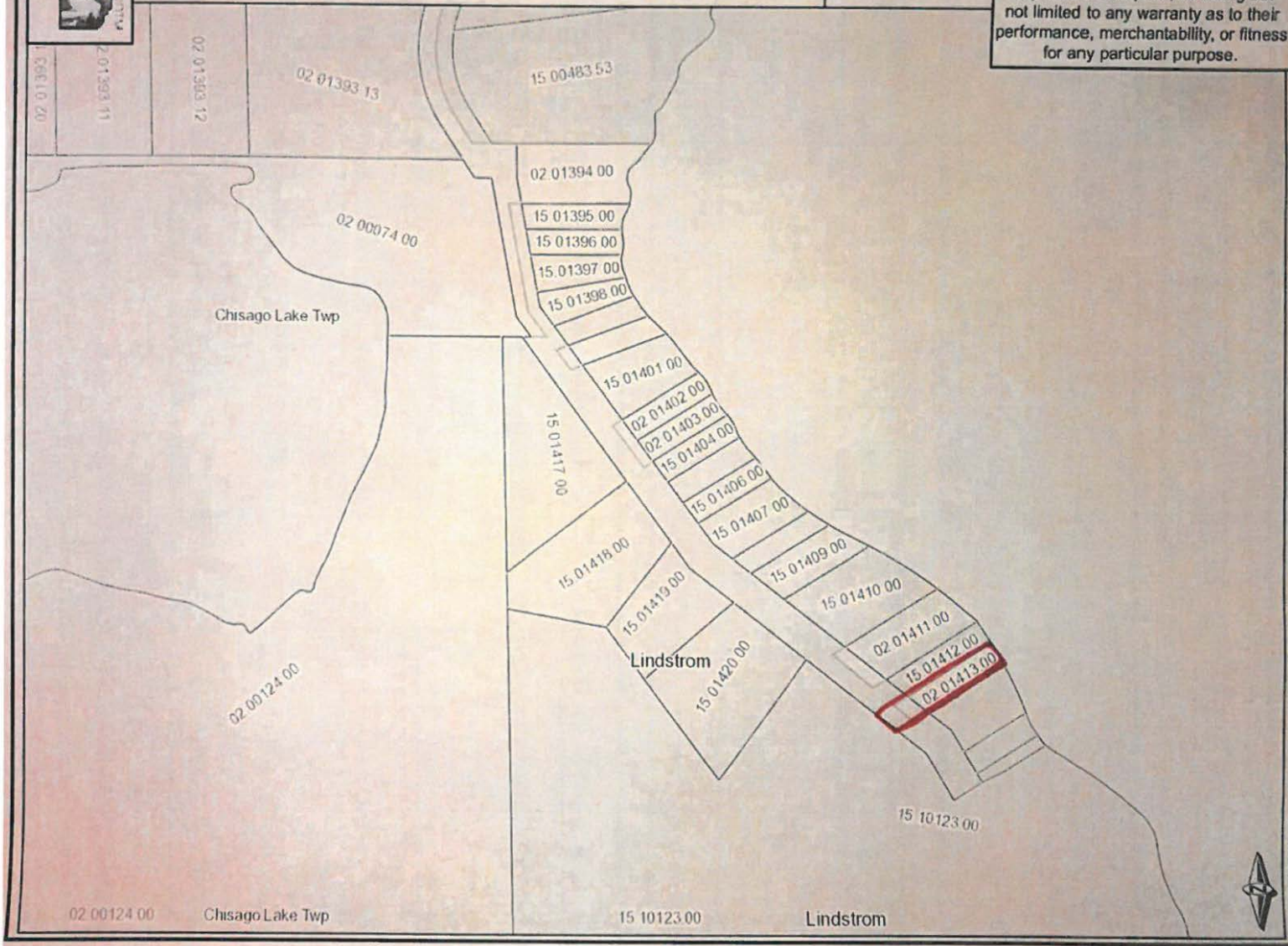
These data are provided on an "AS-IS" basis, without warranty of any type, expressed or implied, including but not limited to any warranty as to their performance, merchantability, or fitness for any particular purpose.





Date: 2/6/2018 Time: 12:01:44 PM



These data are provided on as "AS-IS" basis, without warranty of any type, expressed or implied, including but not limited to any warranty as to their performance, merchantability, or fitness for any particular purpose.

