

PETITION FOR ANNEXATION

IN THE MATTER OF THE PETITION FOR ANNEXATION OF
UNINCORPORATED ADJOINING PROPERTY LOCATED
ALONG DONNA DRIVE, (C & R INVESTMENTS)
ALEXANDRIA, MINNESOTA

TO THE CITY OF ALEXANDRIA AND THE STATE OF MINNESOTA

WE, THE UNDERSIGNED, the owners of the property described below, hereby petition the Alexandria City Council to annex this territory to the City of Alexandria, Minnesota and for that purpose respectfully state:

1. The petitioners are the owners of the subject property.
2. Pursuant to Minn. Stat. Section 414.033, Subdivision 5, the petition is a majority (100%) of the property owners within the affected area. (One property owner and one petitioner.)
3. The property currently abuts upon the northwesterly boundaries of the Alexandria City Limits along the southerly, westerly, and easterly boundaries of the subject property and is not presently a part of any incorporated city.
4. The property consists of platted land in LaGrand Township, Douglas County, containing approximately 0.24 acres in one (1) parcel owned by one (1) property owner and described as:

**LOT 8 BLK 3 EVELYN ESTATES, EX PT IN
ALEXANDRIA CITY AC .24 (ADJOINS 63-0118-885)
Section 12, Twp 128, Range 38 AC 0.24**

5. The petitioners state that this land has or is about to become urban or suburban in character by usage.
6. The parties affected and which may be entitled to notice are the Township of LaGrand and Douglas County.
7. The reason for requesting annexation is for the affected properties to be served with municipal water services.

Pursuant to Minnesota Statutes Section 414.033, subdivision 13, the City of Alexandria notifies the petitioners that the cost for electric utility service is currently and will continue to be served by Alexandria Light and Power even after the territory is annexed to the City of Alexandria.

(C & R Investments Annexation Petition, cont.)

Dated at Alexandria, Minnesota, this 25th day of August, 2016.

PROPERTY OWNER

DESCRIPTION

SIGNATURE

C & R Investments

27-0530-500

Robert P. Clise
Signature

By: Robert P. Clise
(Print Name)

“I hereby represent and state under the penalties of perjury that the signatures of all parties appearing hereon are actual signatures of the person whose name appears as signing this petition.”

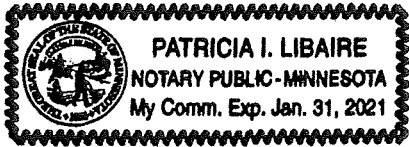

Patricia I. Libaire
(Certifying Signature)



Subscribed and sworn to before me this 25th day of August, 2016.

Patricia I. Libaire
(Notary Public)

City of Alexandria -

 = ANNEXATION AREA
 = City Limits

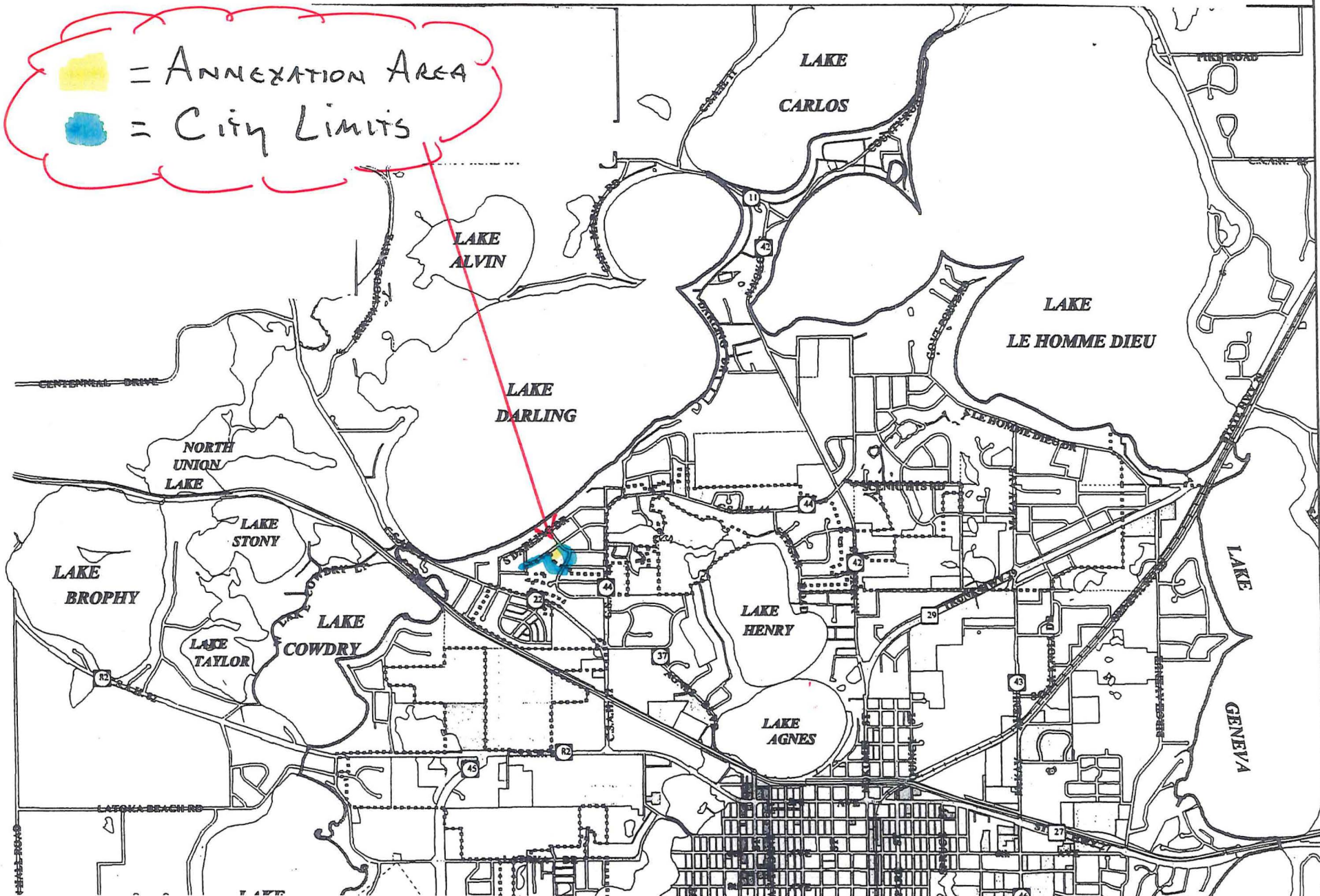

Douglas County, MN - Map

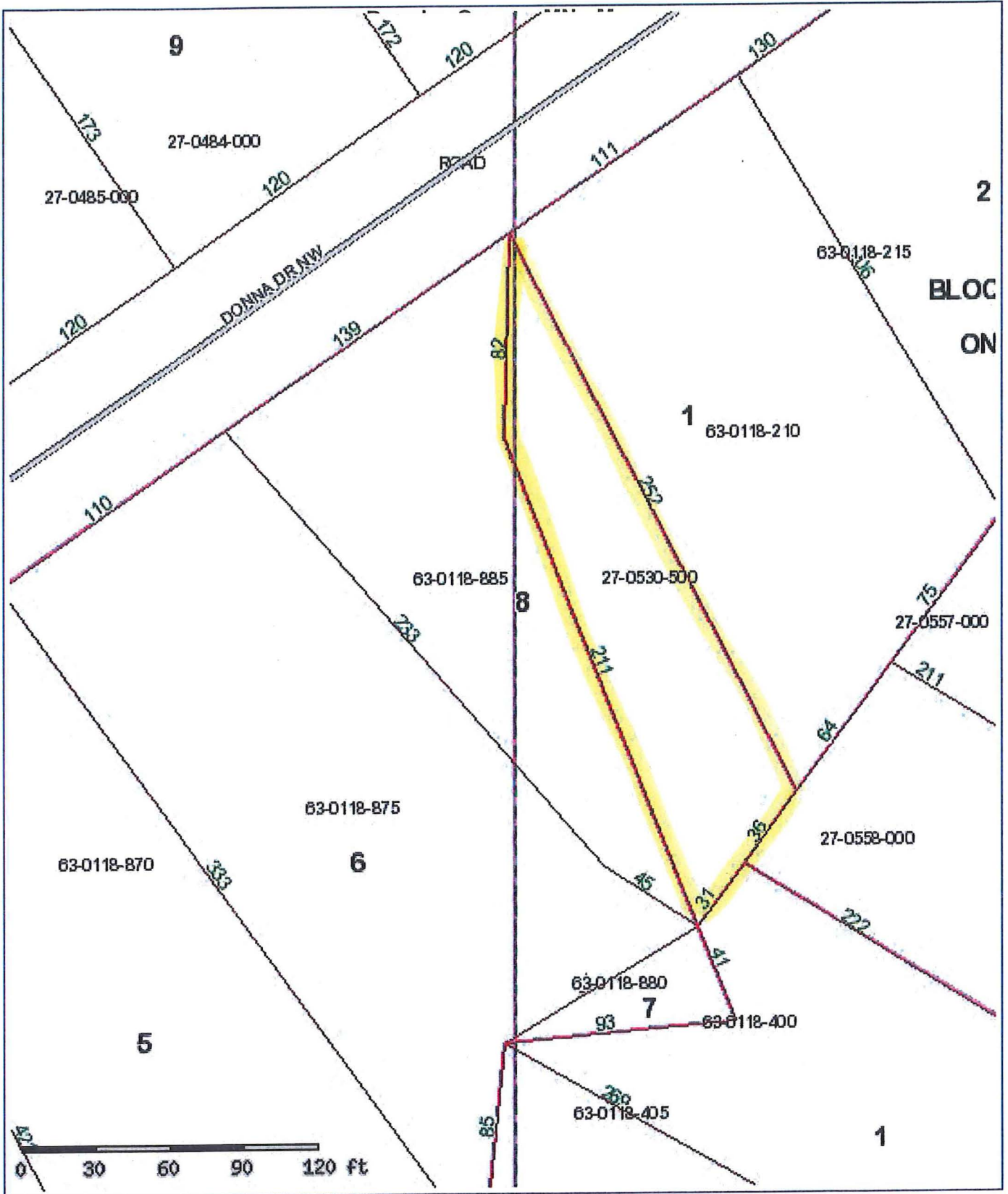

Disclaimer: Douglas County does not warrant or guarantee the accuracy of the data. The data is meant for reference purposes only and should not be used for official decisions. If you have questions regarding the data presented in this map, please contact the Douglas County GIS Department.



Map created on Aug 25, 2016 9:59. This information is to be used for reference purposes only. Copyright © 2006 Douglas County GIS, All Rights Reserved