

**ORDINANCE NO. 702
2ND SERIES**

**AN ORDINANCE ANNEXING PROPERTY LOCATED ALONG BAY LANE (THOMPSON) TO
THE CORPORATE LIMITS OF THE
CITY OF ALEXANDRIA**

WHEREAS, a majority (100%) of the property owners of the lands described below have petitioned the Alexandria City Council to annex this territory to the City of Alexandria, pursuant to Minnesota Statutes Section 414.033, Subdivision 5, and

WHEREAS, the property abuts upon the northerly boundary of the Alexandria City Limits along the southerly boundaries of the subject property, and

WHEREAS, the property is not presently part of any incorporated city, and

WHEREAS, the property consists of platted land in Carlos Township, Douglas County, containing approximately 0.66 acres in one (1) parcel owned by two (2) property owners, and

WHEREAS, the Alexandria City Council finds that the property is suburban in character by surrounding development and usage and is not currently served by municipal water services, and

WHEREAS, the City of Alexandria has received a Waiver of Objection to Annexation Petition from Carlos Township,

NOW, THEREFORE THE CITY COUNCIL OF THE CITY OF ALEXANDRIA HEREBY ORDAINS:

SECTION I: That the Corporate Limits of the City of Alexandria are hereby extended to include land as described and the same is hereby annexed and included within the City.

SECTION II: That the territory to be annexed is described as:

**N 129' of Lots 5 and 6, Block One "Perrylange Bay"
Section 32, Twp, 129, Range 37.**

SECTION III: That this Ordinance provides for reimbursement to Carlos Township of the property taxes payable to said Township in the following manner: The Township share of property taxes as of the effective date of this Ordinance is \$501.62 which the Township shall retain for 2014. The City shall provide reimbursement to include 50% (\$250.81) of that share in both 2015 and 2016, which shall be the final year of such reimbursement.

SECTION IV: That this ordinance provides for reimbursement to Carlos Township of all special assessments assigned to the property by the Township prior to the effective date of this Ordinance and any portion of debt incurred by the Township prior to the annexation and attributable to the property to be annexed but for which no special assessments are outstanding. Such reimbursement to be made in equal installments in 2015 and 2016 and be based upon an accounting of such assessments or debt attributable to the property as provided to the City by the Township, such accounting to be made not less than 90 days following the effective date of this Ordinance.

SECTION V: That the City Clerk is directed to file copies of this Ordinance with State of Minnesota, the Douglas County Auditor and the Carlos Township Board of Supervisors.

SECTION VI: This Ordinance shall be in full force and effect from and after its passage, publication and approval by the State of Minnesota.

ADOPTED by the City Council of the City of Alexandria, Minnesota, this 14th day of July, 2014, by the following vote:

REC'D BY
MBA

NOV 13 2014

YES: BATESOLE, THALMAN, MILLER, BENSON, JENSEN

NO: NONE

ABSENT: NONE

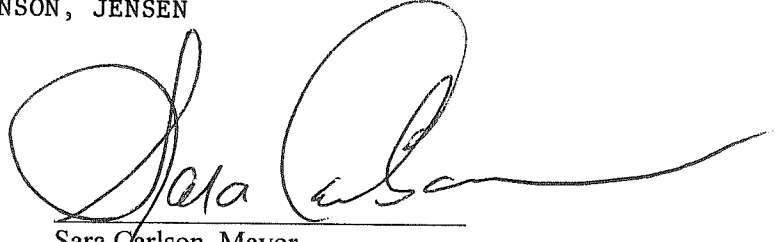

Sara Carlson, Mayor

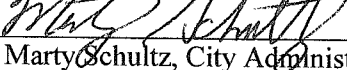
ATTEST: 
Marty Schultz, City Administrator

Douglas County, MN - Map



PIN: 12-1238-000

Taxpayer: THOMPSON/MICHAEL B A & MARY J

Tax Desc.: N 129' OF LOTS 5 & 6 BLK 1
(ADJOINS 63-4108-210).

GIS Acres: 0.66

Water Acres: 0.00

ROW Acres: 0.00

Section: 32

Township: 129

Plat Desc.: PERRYLANGE BAY

Range: 37

Other Interest:

Disclaimer: Douglas County does not warrant or guarantee the accuracy of the data.

The data is meant for reference purposes only and should not be used for official decisions.

If you have questions regarding the data presented in this map, please contact the Douglas County GIS Department.

Map created on May 21, 2014 8:54. This information is to be used for reference purposes only.

Copyright © 2006 Douglas County GIS, All Rights Reserved



Douglas County, MN - Map

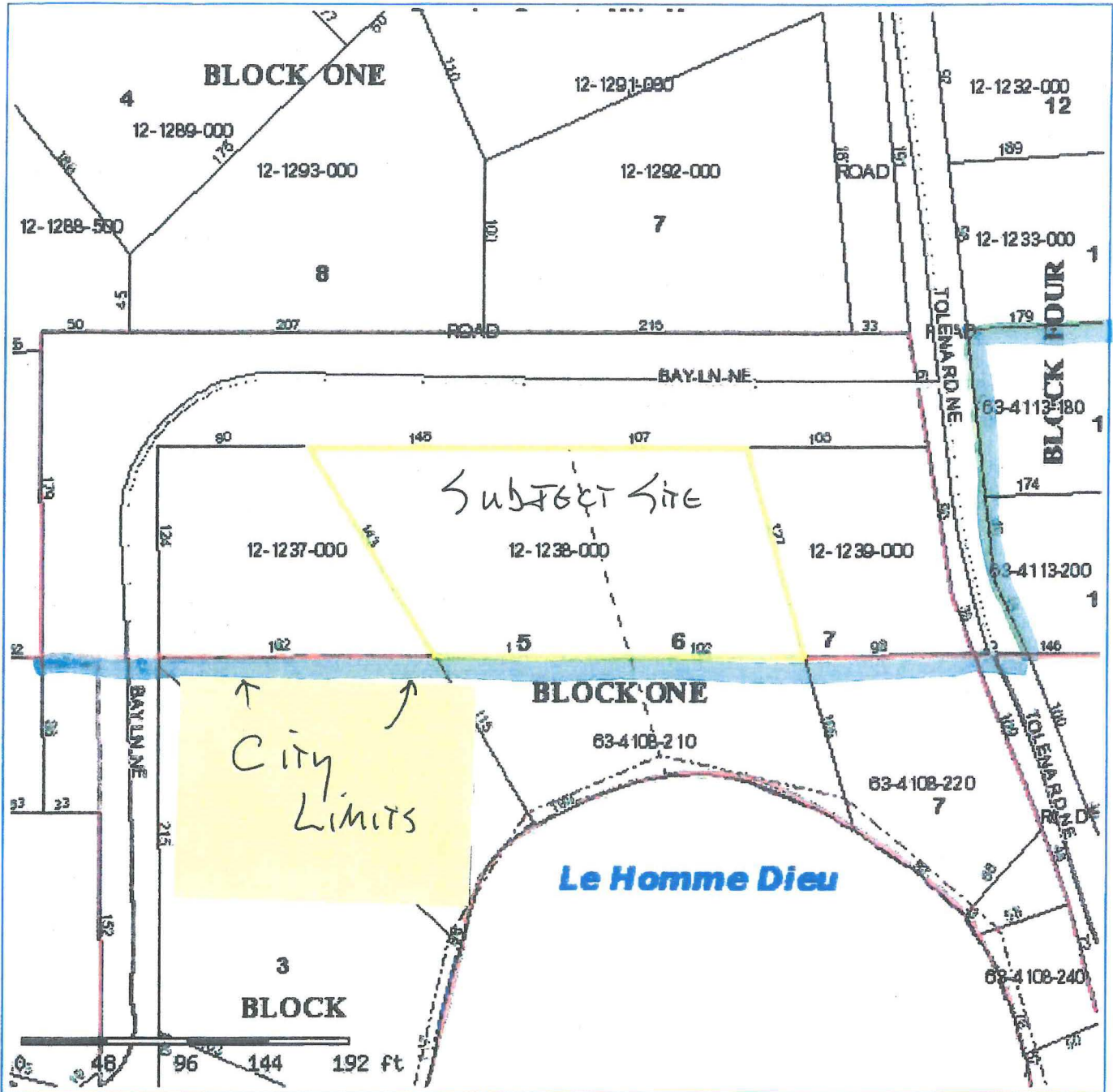

PIN: 12-1238-000

Taxpayer: THOMPSON/MICHAEL B A & MARY J

GIS Acres: 0.66

Water Acres: 0.00

ROW Acres: 0.00

Section: 32

Township: 129

Range: 37

Tax Desc.: N 129' OF LOTS 5 & 6 BLK 1
(ADJOINS 63-4108-210)

Plat Desc.: PERRYLANGE BAY

Other Interest:

Disclaimer: Douglas County does not warrant or guarantee the accuracy of the data.
The data is meant for reference purposes only and should not be used for official decisions.
If you have questions regarding the data presented in this map, please contact the Douglas County GIS Department.

Map created on May 21, 2014 8:54. This information is to be used for reference purposes only.
Copyright © 2006 Douglas County GIS, All Rights Reserved



City of Alexandria - 2007 Comprehensive Plan

THOMPSON

■ = City Limits
■ = Subject Site

Subject Site
↓

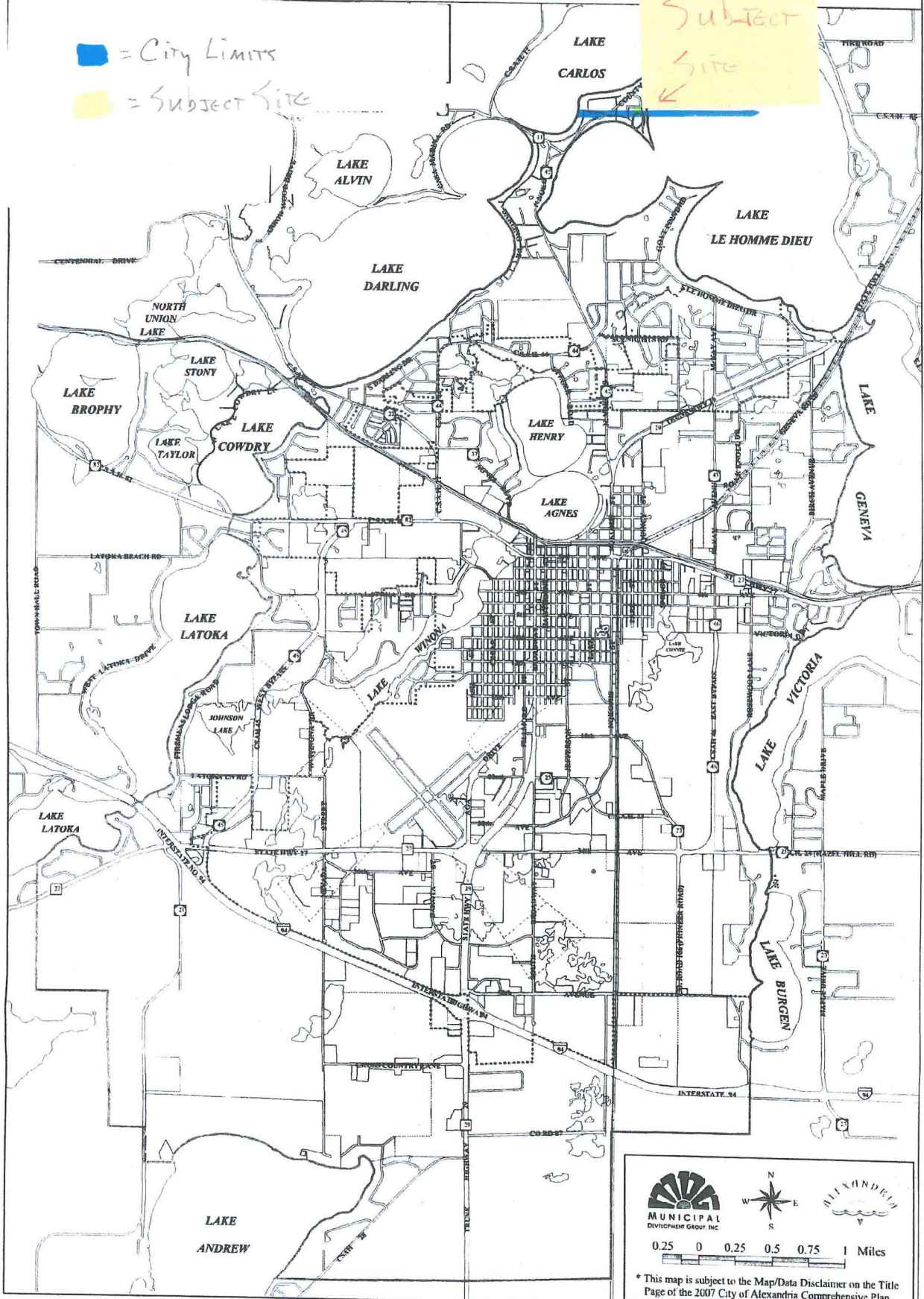

MUNICIPAL
Development Group, Inc.

0.25 0 0.25 0.5 0.75 1 Miles

* This map is subject to the Map/Data Disclaimer on the Title Page of the 2007 City of Alexandria Comprehensive Plan.