

PETITION FOR ANNEXATION

REC'D BY
MBA

JUN 05 2014

IN THE MATTER OF THE PETITION FOR ANNEXATION OF
UNINCORPORATED ADJOINING PROPERTY LOCATED
ALONG BAY LANE (THOMPSON), ALEXANDRIA, MINNESOTA

TO THE CITY OF ALEXANDRIA AND THE STATE OF MINNESOTA

WE, THE UNDERSIGNED, the owner(s) of the property described below, hereby petition the Alexandria City Council to annex this territory to the City of Alexandria, Minnesota and for that purpose respectfully state:

1. The petitioners are the owners of the subject property.
2. Pursuant to Minn. Stat. Section 414.033, Subdivision 5, the petition is a majority (100%) of the property owners within the affected area. (Two property owners and two petitioners.)
3. The property currently abuts upon the northerly boundary of the Alexandria City Limits along the southerly boundary of the subject property and is not presently a part of any incorporated city.
4. The property consists of platted land in Carlos Township, Douglas County, containing approximately 0.66 acres in one (1) parcel owned by two (2) property owners and described as:

**N 129' of Lots 5 and 6, Block One "Perrylange Bay"
Section 32, Twp, 129, Range 37.**
5. The petitioners state that this land has or is about to become urban or suburban in character by usage.
6. The parties affected and which may be entitled to notice are the Township of Carlos and Douglas County.
7. The reason for requesting annexation is for the affected properties to be served with municipal water.

Pursuant to Minnesota Statutes Section 414.033, subdivision 13, the City of Alexandria notifies the petitioner that the cost for electric utility service is currently and will continue to be served by Alexandria Light and Power even after the territory is annexed to the City of Alexandria.

Dated this 13th day of May, 2014.

<u>PROPERTY OWNER</u>	<u>DESCRIPTION</u>	<u>SIGNATURE</u>
Michael B. Thompson	12-1238-000	<u>Michael B. Thompson</u>
Mary J. Thompson	12-1238-000	<u>Mary J. Thompson</u>

"I hereby represent and state under the penalties of perjury that the signatures of all parties appearing hereon are actual signatures of the person whose name appears as signing this petition."

Michael B. Thompson
(Certifying Signature)

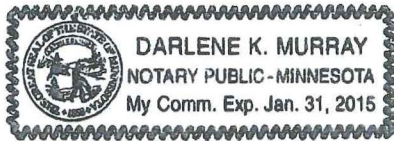

Subscribed and sworn to before me this
13th day of May, 2014.

Darlene K. Murray
(Notary Public)

Douglas County, MN - Map



PIN: 12-1238-000

Taxpayer: THOMPSON/MICHAEL B A & MARY J

Tax Desc.: N 129' OF LOTS 5 & 6 BLK 1
(ADJOINS 63-4108-210).

GIS Acres: 0.66

Water Acres: 0.00

ROW Acres: 0.00

Section: 32

Township: 129

Plat Desc.: PERRYLANGE BAY

Range: 37

Other Interest:

Disclaimer: Douglas County does not warrant or guarantee the accuracy of the data.

The data is meant for reference purposes only and should not be used for official decisions.

If you have questions regarding the data presented in this map, please contact the Douglas County GIS Department.

Map created on May 21, 2014 8:54. This information is to be used for reference purposes only.

Copyright © 2006 Douglas County GIS, All Rights Reserved



Douglas County, MN - Map

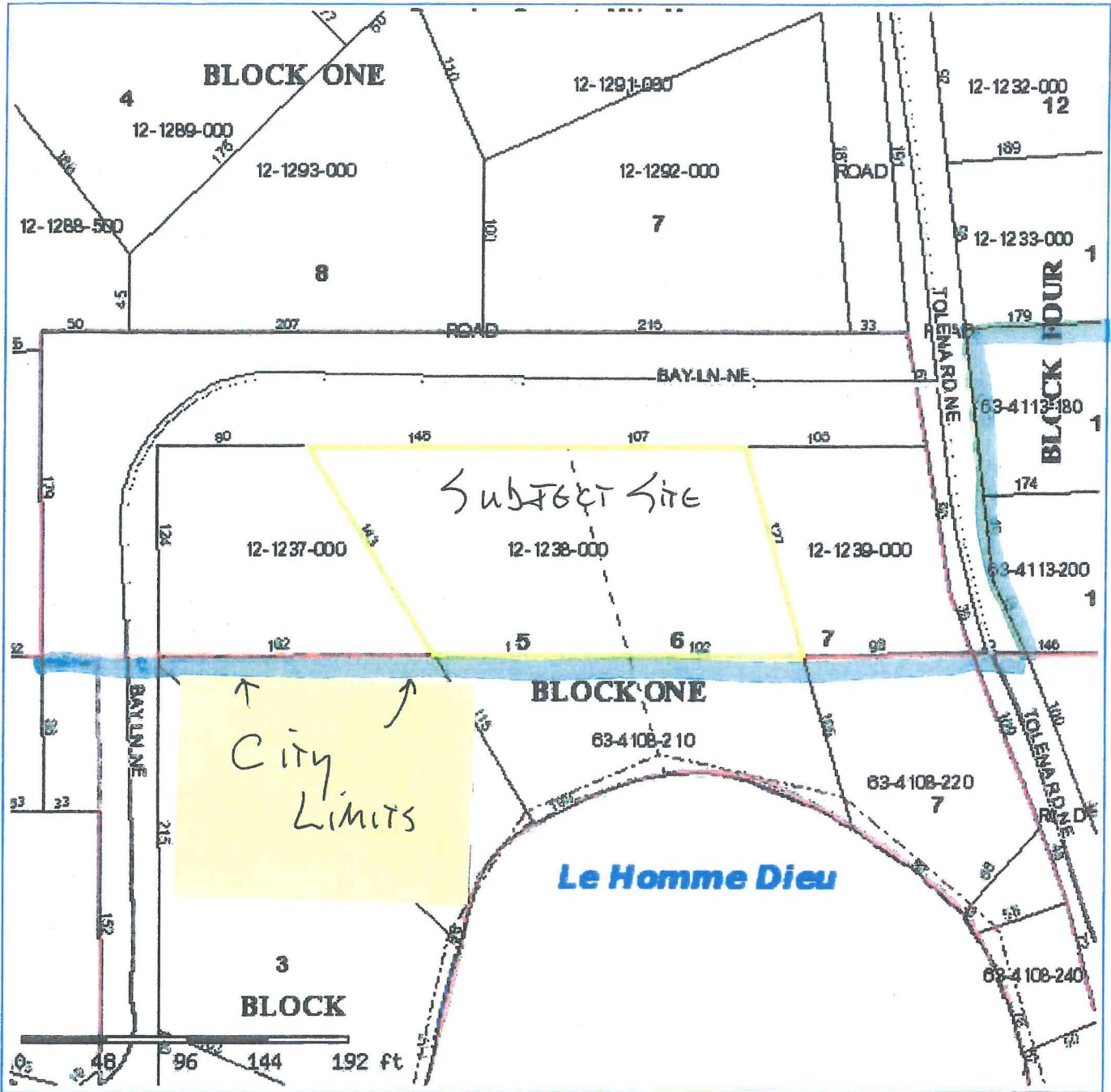

PIN: 12-1238-000

Taxpayer: THOMPSON/MICHAEL B A & MARY J

GIS Acres: 0.66

Water Acres: 0.00

ROW Acres: 0.00

Section: 32

Township: 129

Range: 37

Tax Desc.: N 129' OF LOTS 5 & 6 BLK 1
(ADJOINS 63-4108-210)

Plat Desc.: PERRYLANGE BAY

Other Interest:

Disclaimer: Douglas County does not warrant or guarantee the accuracy of the data.
The data is meant for reference purposes only and should not be used for official decisions.
If you have questions regarding the data presented in this map, please contact the Douglas County GIS Department.

Map created on May 21, 2014 8:54. This information is to be used for reference purposes only.
Copyright © 2006 Douglas County GIS, All Rights Reserved



City of Alexandria - 2007 Comprehensive Plan

THOMPSON

■ = City Limits
■ = Subject Site

Subject Site
↓

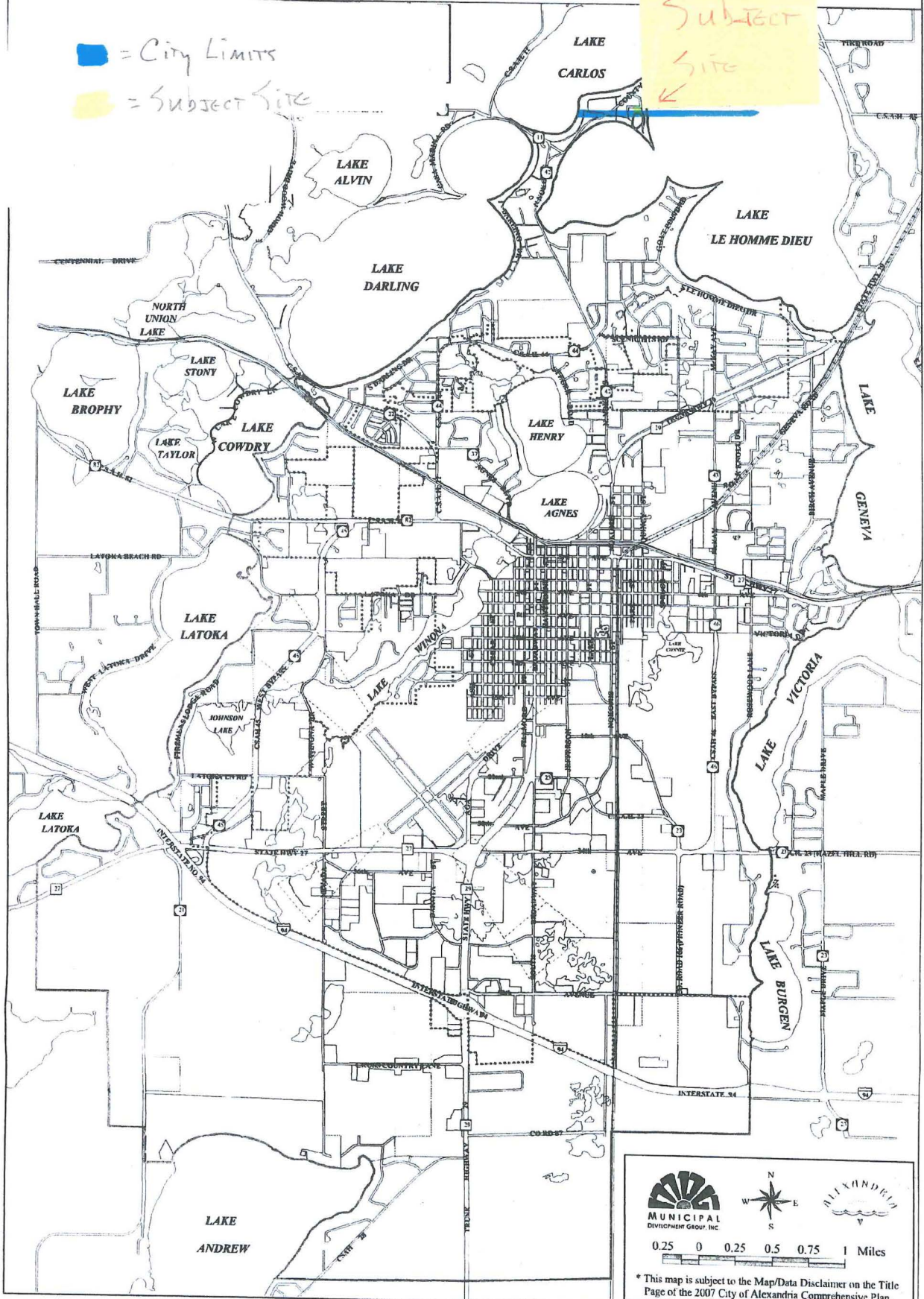

MUNICIPAL
Development Group, Inc.

ALEXANDRIA

0.25 0 0.25 0.5 0.75 1 Miles

* This map is subject to the Map/Data Disclaimer on the Title Page of the 2007 City of Alexandria Comprehensive Plan.