

**PETITION FOR ANNEXATION**

IN THE MATTER OF THE PETITION FOR ANNEXATION OF  
UNINCORPORATED ADJOINING PROPERTY LOCATED  
ALONG MEADOW LANE AND DONNA DRIVE  
(HANSEN/BARTHOLOMEW), ALEXANDRIA, MINNESOTA

**TO THE CITY OF ALEXANDRIA AND THE STATE OF MINNESOTA**

WE, THE UNDERSIGNED, the owner(s) of the property described below, hereby petition the Alexandria City Council to annex this territory to the City of Alexandria, Minnesota and for that purpose respectfully state:

1. The petitioners are the owners of the subject property.
2. Pursuant to Minn. Stat. Section 414.033, Subdivision 5, the petition is a majority (75%) of the property owners within the affected area. (Four (4) property owners and three petitioners.)
3. The property currently abuts upon the northwesterly boundaries of the Alexandria City Limits along the southwesterly boundary of the subject property and is not presently a part of any incorporated city.
4. The property consists of platted land in LaGrand Township, Douglas County, containing approximately 1.46 acres in three (3) parcels owned by four (4) property owners and described as:

**LOT 1 BLOCK 1 (EXCEPT PART PLATTED TO "EVELYN ESTATES") - (Bartholomew - 27-0530-000)**

**and**

**LOT 2 BLOCK 1 - (Hansen - 27-0531-000)**

**"SECOND ADDITION TO TABBERT'S SUBDIVISION"**

**and**

**LOT 8 BLK 3 "EVELYN ESTATES" EX PT IN ALEXANDRIA CITY AC .24 (ADJOINS 63-0118-885) (CR Investments - 27-0530-500)**

**Section 12, Twp, 128, Range 38.**

5. The petitioners state that this land has or is about to become urban or suburban in character by usage.
6. The parties affected and which may be entitled to notice are the Township of LaGrand and Douglas County.
7. The reason for requesting annexation is for the affected properties to be served with municipal water.

(Hansen/Bartholomew, con't)

Pursuant to Minnesota Statutes Section 414.033, subdivision 13, the City of Alexandria notifies the petitioner that the cost for electric utility service is currently and will continue to be served by Alexandria Light and Power even after the territory is annexed to the City of Alexandria.

Dated this 10<sup>th</sup> day of May, 2014.

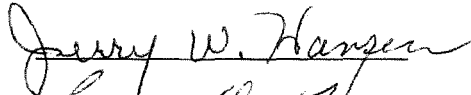
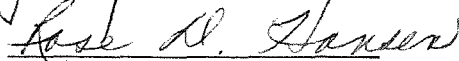
<u>PROPERTY OWNER</u>	<u>DESCRIPTION</u>	<u>SIGNATURE</u>
Chad Bartholomew	27-0530-000	
Jerry W. Hansen	27-0531-000	
Rose D. Hansen	27-0531-000	

"I hereby represent and state under the penalties of perjury that the signatures of all parties appearing hereon are actual signatures of the person whose name appears as signing this petition."

  
(Certifying Signature)

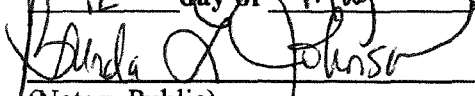
Subscribed and sworn to before me this 12<sup>th</sup> day of May, 2014.  
  
(Notary Public)

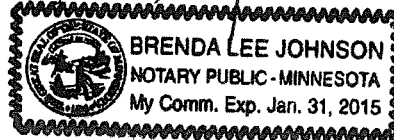

Douglas County, MN - Map

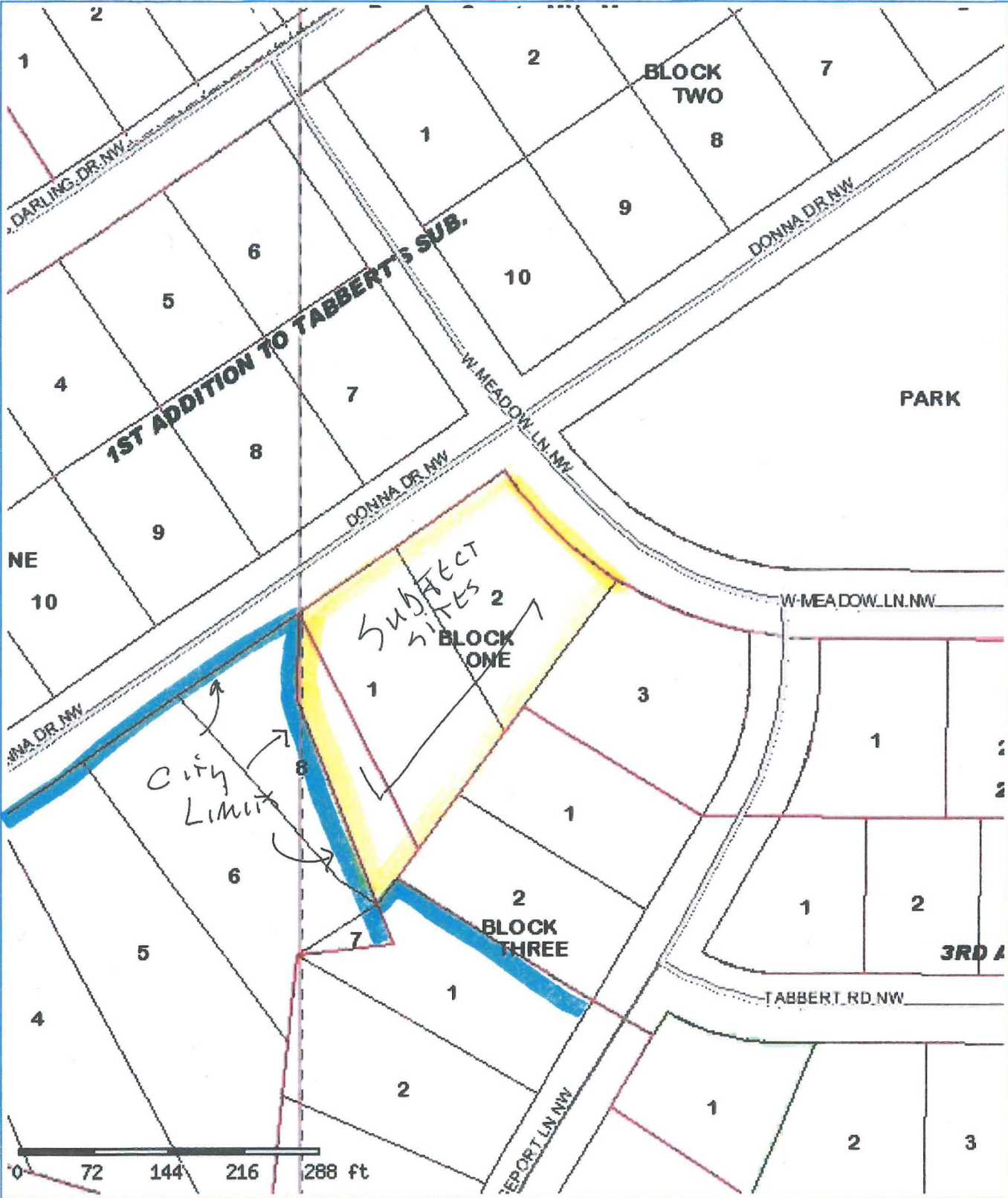

Disclaimer: Douglas County does not warrant or guarantee the accuracy of the data. The data is meant for reference purposes only and should not be used for official decisions. If you have questions regarding the data presented in this map, please contact the Douglas County GIS Department.

Map created on May 21, 2014 9:39. This information is to be used for reference purposes only.  
Copyright © 2006 Douglas County GIS, All Rights Reserved





Douglas County, MN - Map



Disclaimer: Douglas County does not warrant or guarantee the accuracy of the data.  
The data is meant for reference purposes only and should not be used for official decisions.  
If you have questions regarding the data presented in this map, please contact the Douglas County GIS Department.

Map created on May 21, 2014 9:37. This information is to be used for reference purposes only.  
Copyright © 2006 Douglas County GIS, All Rights Reserved





# City of Alexandria - 2007 Comprehensive Plan

(HANSEN / BARTHOLOMEW)

■ = City Limits

■ = Subject Site

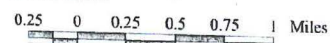
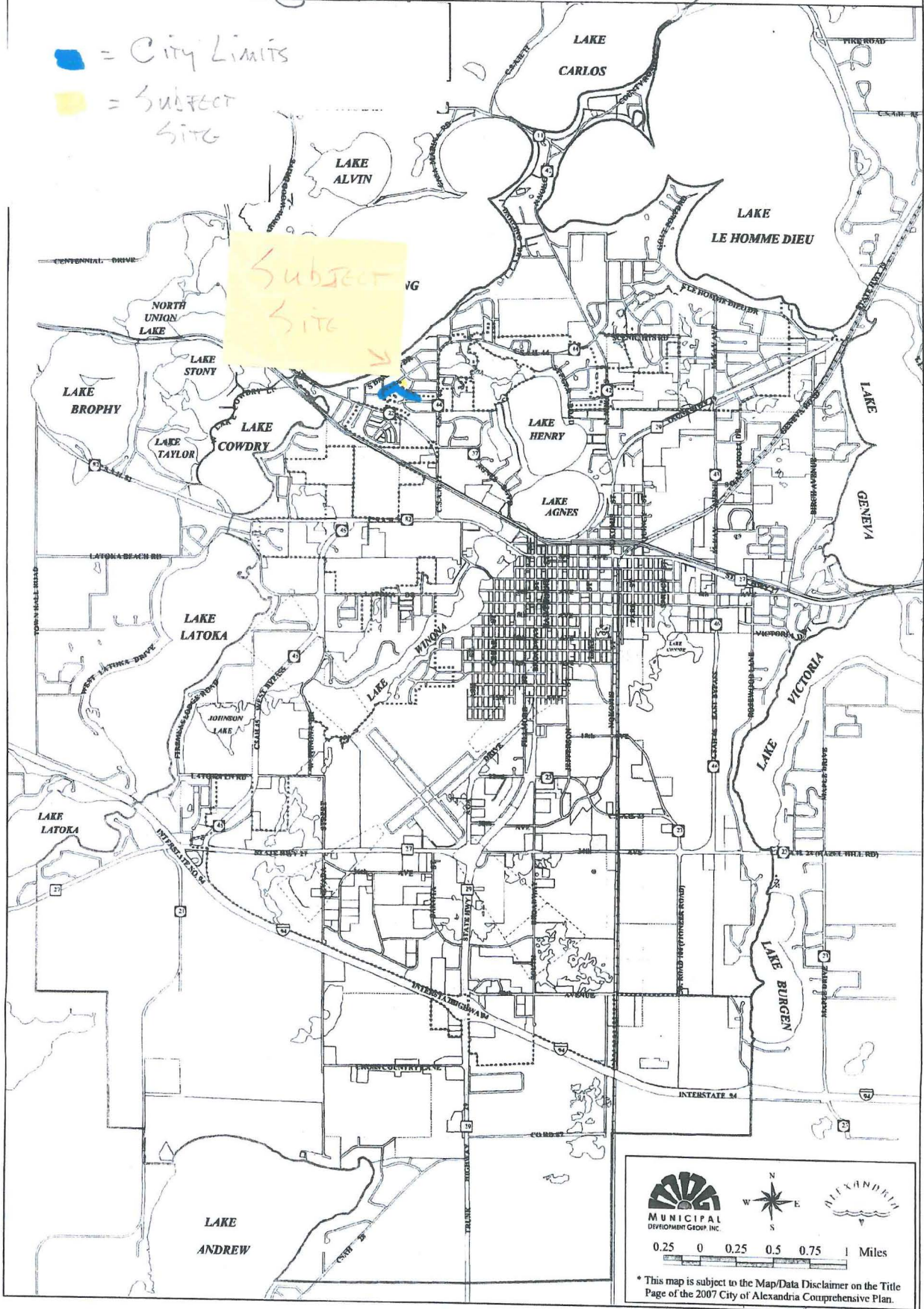

\* This map is subject to the Map/Data Disclaimer on the Title Page of the 2007 City of Alexandria Comprehensive Plan.