

PETITION FOR ANNEXATION

To: The City Council of the City of Glencoe and the Minnesota Municipal Board

We, the undersigned, owners of the territory described below, hereto request and petition that said lands be annexed to the City of Glencoe and that the City of Glencoe boundaries be extended to include the same and for that purpose respectively state:

1. That the property to be annexed consists entirely of lands unplatted approximately amounting to less than 60.00 acres in area lying exclusively in Glencoe Township, McLeod County, Minnesota and described as follows:

That part of the West Half of the Southeast Quarter of Section 11 in Township 115 North of Range 28 West described as follows, to wit: Beginning at a point 939 feet South of the Northeast Corner of said West Half of the Southeast Quarter; thence West 384.65 feet, to a point 33 feet East of the centerline of Trunk Highway No. 22; thence point of Southeasterly 592 feet; thence North 453 feet, to the beginning. McLeod County, Minnesota

That said lands abut the West line of the East Half of the Southeast Quarter Section 11, Township 115, Range 28 boundary lines of the present corporate limits of the City of Glencoe. (See map attached hereto as Exhibit "A").

2. That the following parties are entitled to notice of these proceedings pursuant to Minnesota Statutes Section 414.09; The County of McLeod; Glencoe Township; City of Glencoe; and the McLeod County Zoning Board.
3. That reason for the requested annexation is that said property is urban in character and require municipal services to be provided by the City of Glencoe, to-wit: water and sanitary sewer, and other services by which this requested annexation will permit.

Dated the 25th day of April, 2014

By

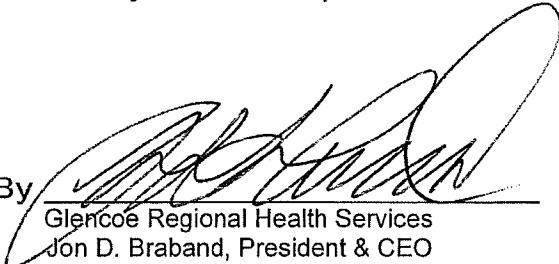
Glencoe Regional Health Services
Jon D. Braband, President & CEO

Aerial Photo

Borrower: N/A	File No.: ks13060	
Property Address: 2154 Ford Avenue	Case No.:	
City: Glencoe	State: MN	Zip: 65336-5012
Lender: Glencoe Regional Health Services		

REC'D BY
MBA

MAY 19 2014

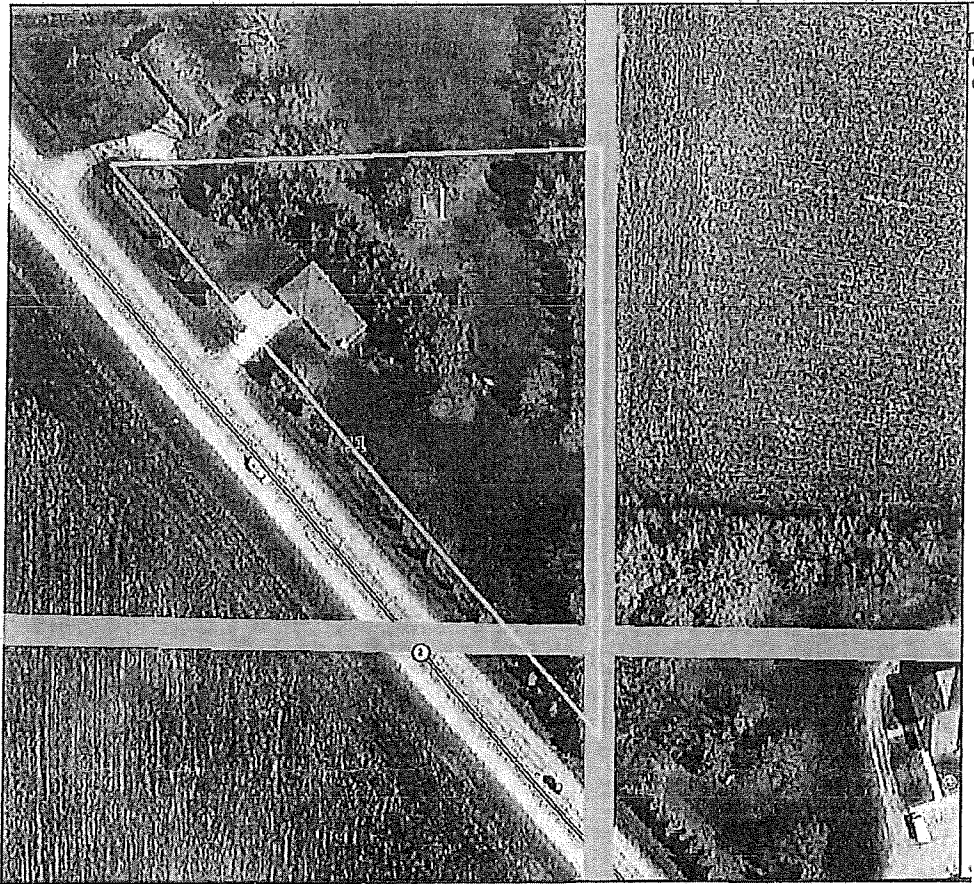

Exhibit A

REC'D BY
MBA

MAY 19 2014

Zoning Map

Borrower: N/A
Property Address: 2154 Ford Avenue
City: Glencoe
Lender: Glencoe Regional Health Services

File No.: ks13060
Case No.:
State: MN
Zip: 55336-5012

