

ORDINANCE NO. 13-09-03-03**An Ordinance of the City of Long Prairie, Minnesota
Annexing Land Located in Long Prairie Township, Todd County, Minnesota Pursuant to
Minnesota Statutes # 414.033 Subdivision 2 (1), Permitting Annexation by Ordinance**

WHEREAS, said property is unincorporated and abuts the City of Long Prairie on its southern boundary; is owned by the City of Long Prairie; and

WHEREAS, the City of Long Prairie was not required to hold a public hearing pursuant to Minnesota Statutes 414.033 Subd. 2b), the land is owned by the City, and a written notice was mailed to Long Prairie Township, and

WHEREAS, the Planning and Zoning Commission and City Council have reviewed the annexation,

**NOW, THEREFORE, THE CITY COUNCIL OF THE CITY OF LONG PRAIRIE
HEREBY ORDAINS AS FOLLOWS:**

1. The City Council hereby determines that the property as hereinafter described abuts the city limits and is urban in nature and is currently owned by the City of Long Prairie.
2. None of the property is now included within the limits of any city, or in any area that has already been designated for orderly annexation pursuant to Minnesota Statute 414.0325.
3. The corporate limits of the City of Long Prairie, Minnesota, are hereby extended to include the following described property, said land abutting the City of Long Prairie, and is already owned by the City of Long Prairie:

Government Lot 6 except the part platted as Charlotte Subdivision of Section 29, Township 129, Range 33, Todd County, Minnesota.

The Above described property consists of a total of 14 acres, more or less. A copy of the corporate boundary map showing the property to be annexed and its relationship to the corporate boundaries is attached hereto (Exhibit A).

4. That the area legally described herein is vacant and will not affect the population of the City at this time.
5. The City of Long Prairie will make no cash payment to Long Prairie Township pursuant to Minnesota Statutes 414.036 since the land is city-owned.
6. That pursuant to Minnesota Statutes 414.036 there are no special assessments assigned by the Town to the annexed property.

7. That the City Administrator of the City of Long Prairie is hereby authorized and directed to file a copy of this Ordinance with the Municipal Boundary Adjustment Unit of the Office of the Administrative Hearings, the Minnesota Secretary of State, the Todd County Auditor, and the Long Prairie Township Clerk.

8. That his Ordinance shall be in full force and effect and final upon the date this Ordinance is approved by the Office of Administrative Hearings.

PASSED AND ADOPTED by the City Council of the City of Long Prairie, Minnesota, this 3rd day of September, 2013.



David Venekamp
City Administrator



Don Rasmussen
Mayor

CITY OF LONG PRAIRIE

MINNESOTA 56347

SYMBOL  = Corporate Limits

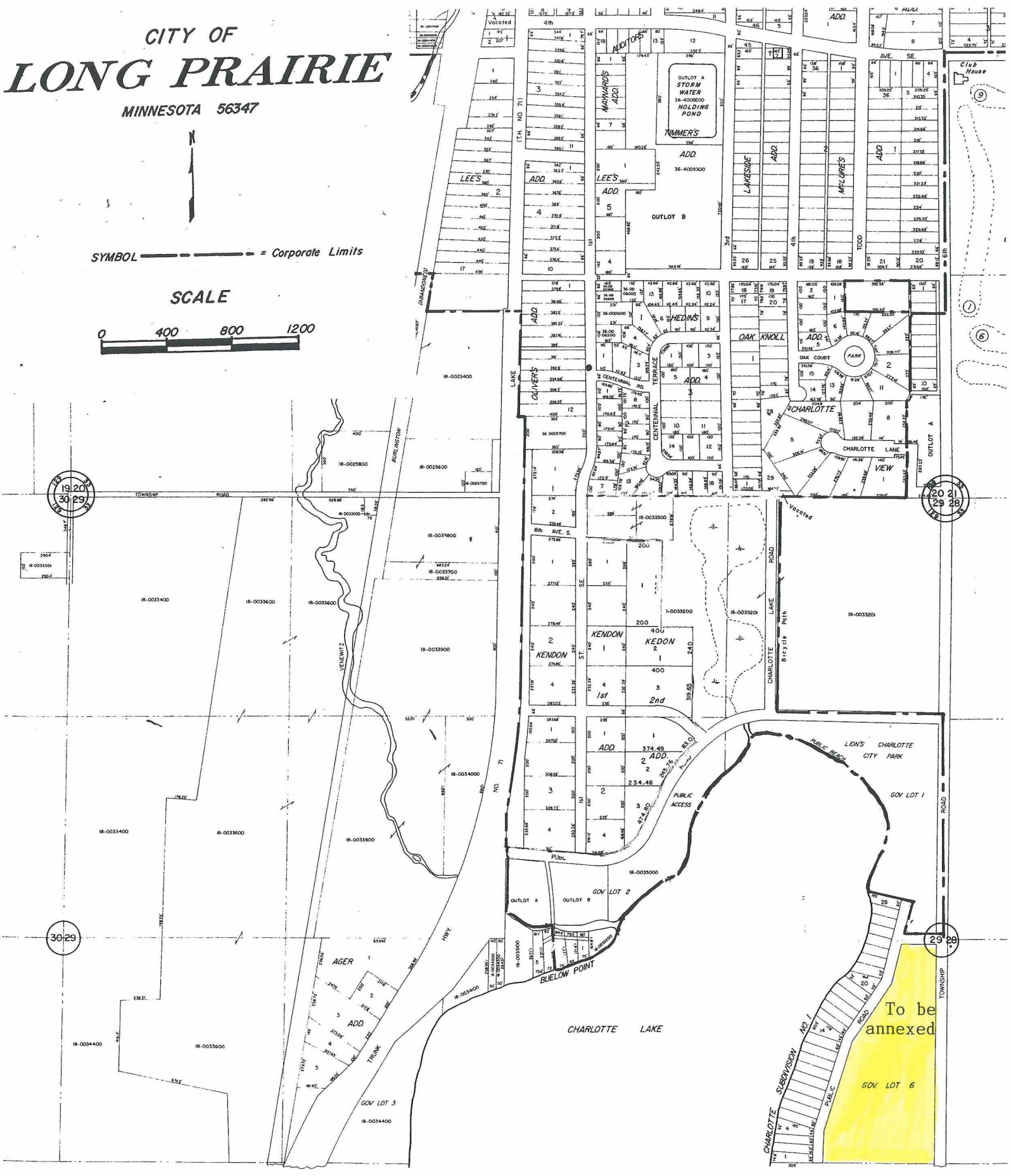
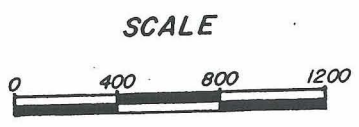

REC'D BY
MBA
SEP 16 2013



Legend

- Parcels (12-16-2012)
- City Limits
- Protected Waters**
 - Public Water Basin
 - Public Water Wetland

City owned land
to be annexed
14 acres



Disclaimer:
This drawing is neither a legally recorded map nor a survey and is not intended to be used as one. This drawing is a compilation of records, information, and data located in various city, county, and state offices, and other sources affecting the area shown, and is to be used for reference purposes only. The City of Long Prairie is not responsible for any inaccuracies herein contained.

0 553 Feet

REC'D BY
MBA

SEP 16 2013

