

PETITION FOR ANNEXATION

REC'D BY
MBA

JUN 06 2013

IN THE MATTER OF THE PETITION FOR ANNEXATION OF
UNINCORPORATED ADJOINING PROPERTY LOCATED
ALONG TOLENA ROAD (MEYER-DICK),
ALEXANDRIA, MINNESOTA

TO THE CITY OF ALEXANDRIA AND THE STATE OF MINNESOTA

WE, THE UNDERSIGNED, the owners of the property described below, hereby petition the Alexandria City Council to annex this territory to the City of Alexandria, Minnesota and for that purpose respectfully state:

1. The petitioners are the owners of the subject property.
2. Pursuant to Minn. Stat. Section 414.033, Subdivision 5, the petition is a majority (100%) of the property owners within the affected area. (Three property owners and three petitioners.)
3. The property currently abuts upon the northerly boundaries of the Alexandria City Limits along the southerly boundary of the subject property and is not presently a part of any incorporated city.
4. The property consists of platted land in Carlos Township, Douglas County, containing approximately 0.77 acres in two (2) parcels owned by (3) property owners and described as:

Lot 15, Block Four, "LE HOMME DIEU DIVISION OF EAST ADDITION TO THREE HAVENS" (Meyer-Dick: 12-1235-000)

and

Lot 14, Block Four, "LE HOMME DIEU DIVISION OF EAST ADDITION TO THREE HAVENS & A PORTION OF THE UNDESIGNATED PORTION OF EAST ADDITION TO THREE HAVENS" (Heskin: 12-1234-000)

Section 12, TWP 129, Range 37

5. The petitioners state that this land has or is about to become urban or suburban in character by usage.
6. The parties affected and which may be entitled to notice are the Township of Carlos and Douglas County.
7. The reason for requesting annexation is for the affected properties to be served with municipal water services.

(Meyer-Dick, con't)

Pursuant to Minnesota Statutes Section 414.033, subdivision 13, the City of Alexandria notifies the petitioners that the cost for electric utility service is currently and will continue to be served by Alexandria Light and Power even after the territory is annexed to the City of Alexandria.

Dated this 15th day of March, 2013.

<u>PROPERTY OWNER</u>	<u>DESCRIPTION</u>	<u>SIGNATURE</u>
John L. Meyer Revocable Trust	12-1235-000	<u>Nancy J. Anderson, FNB</u>
Laura A. Meyer-Dick Revocable Trust	12-1235-000	<u>Nancy J. Anderson, FNB</u>
Haroldeen Heskin Living Trust	12-1234-000	_____

"I hereby represent and state under the penalties of perjury that the signatures of all parties appearing hereon are actual signatures of the person whose name appears as signing this petition."

[Signature]
(Certifying Signature)

 **GINA MANSEL**
Notary Public - State of Kansas
My Appt. Expires 01/31/15

Subscribed and sworn to before me this 15 day of March, 2013.

[Signature]
(Notary Public)

(Meyer-Dick, con't)

Pursuant to Minnesota Statutes Section 414.033, subdivision 13, the City of Alexandria notifies the petitioners that the cost for electric utility service is currently and will continue to be served by Alexandria Light and Power even after the territory is annexed to the City of Alexandria.

Dated this 27 day of February, 2013.

PROPERTY OWNER

DESCRIPTION

SIGNATURE

John L. Meyer Revocable Trust

12-1235-000

Laura A. Meyer-Dick Revocable Trust

12-1235-000

Haroldeen Heskin Living Trust

12-1234-000

Haroldeen Heskin
Trustee

"I hereby represent and state under the penalties of perjury that the signatures of all parties appearing hereon are actual signatures of the person whose name appears as signing this petition."

Brandon Digby

(Certifying Signature)

Subscribed and sworn to before me this
27 day of February, 2013.

Brandon Digby

(Notary Public)

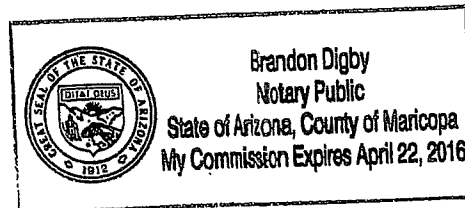

REC'D BY JUN 06 2013
MBA

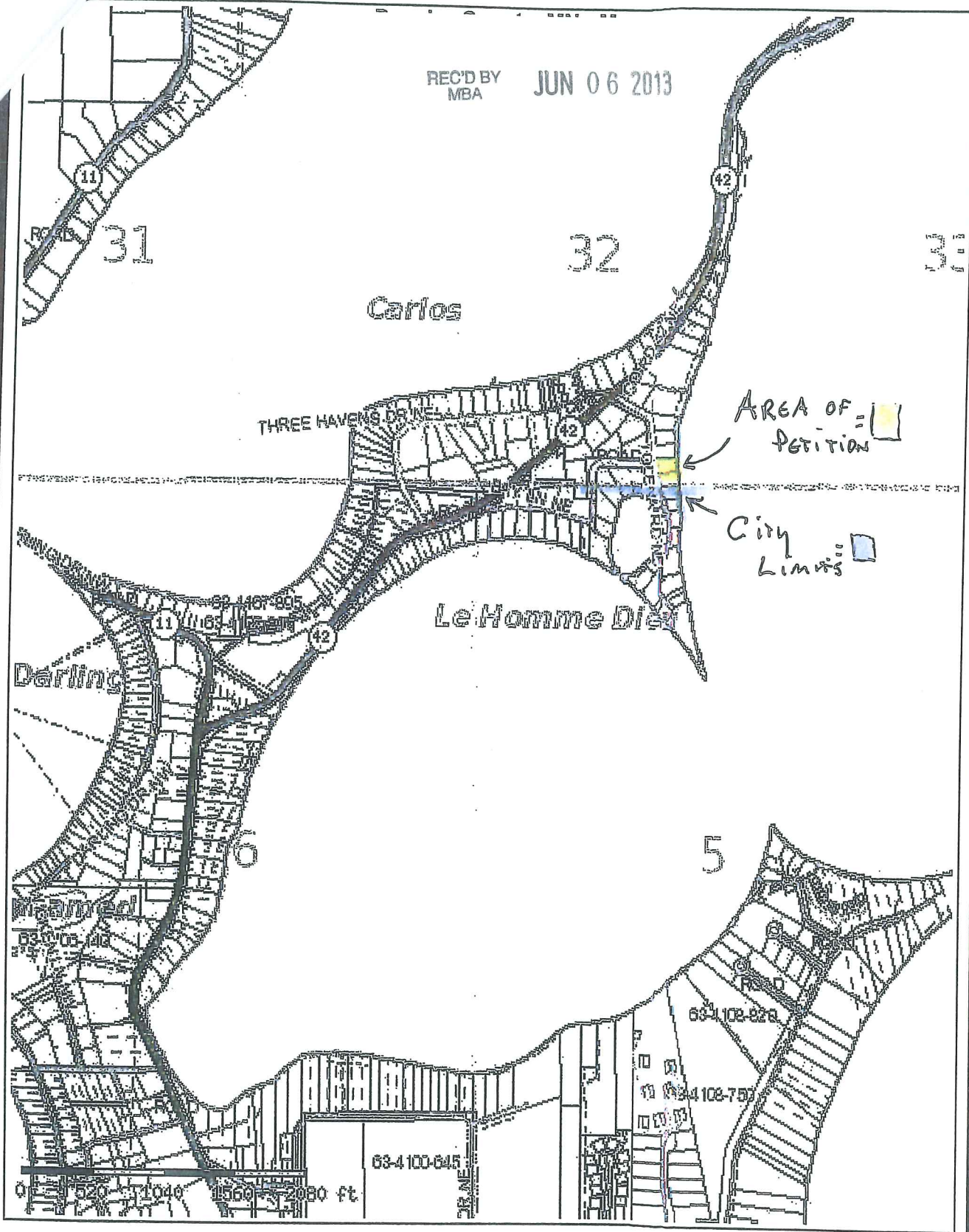

Disclaimer: Douglas County does not warrant or guarantee the accuracy of the data.
The data is meant for reference purposes only and should not be used for official decisions.
If you have questions regarding the data presented in this map, please contact the Douglas County GIS Department.

Map created on May 23, 2013 10:56. This information is to be used for reference purposes only.
Copyright © 2006 Douglas County GIS. All Rights Reserved

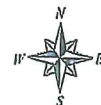

Douglas County, MN - Map

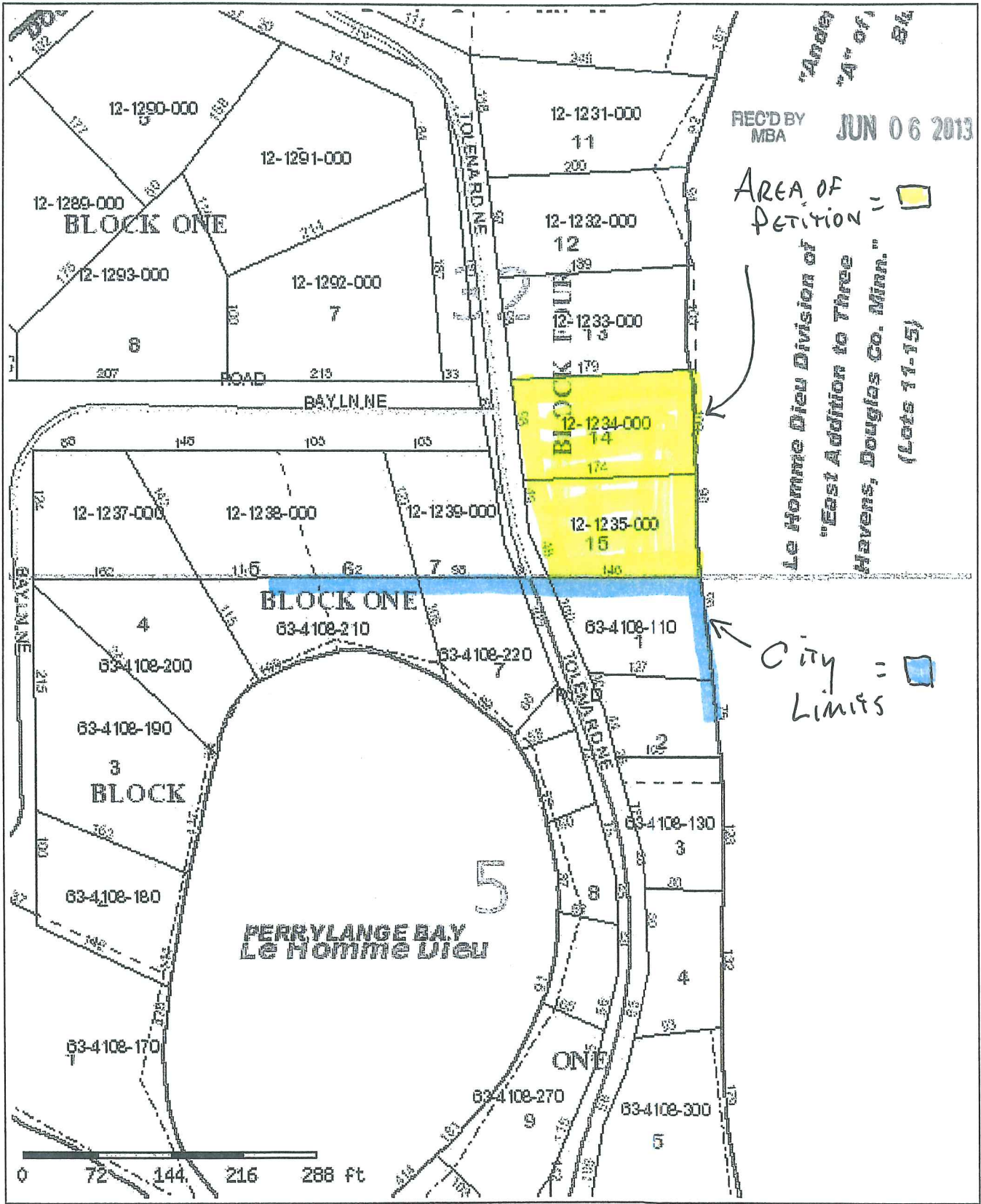

REC'D BY
MBA JUN 06 2013

AREA OF PETITION =

Le Homme Dieu Division of
"East Addition to Three
Havens, Douglas Co. Minn."
(Lots 11-15)

City Limits =

Disclaimer: Douglas County does not warrant or guarantee the accuracy of the data.
The data is meant for reference purposes only and should not be used for official decisions.
If you have questions regarding the data presented in this map, please contact the Douglas County GIS Department.

Map created on May 23, 2013 10:55. This information is to be used for reference purposes only.
Copyright © 2006 Douglas County GIS, All Rights Reserved

