

STATE OF MINNESOTA
COUNTY OF McLEOD

OFFICE OF ADMINISTRATIVE HEARINGS
MUNICIPAL BOUNDARY ADJUSTMENTS

PETITION FOR ANNEXATION

REC'D BY
MBA

JAN 20 2011

TO THE CITY OF SILVER LAKE, MCLEOD COUNTY, MINNESOTA:

I.

The undersigned petitioner is the owner and does hereby request and desire that certain lands be annexed to the City of Silver Lake, McLeod County, Minnesota, and to be included within the corporate limits of the City of Silver Lake, said lands being in the County of McLeod, State of Minnesota, described as follows, to-wit:

**That part of the Southwest Quarter of the Southwest Quarter of Section 27 in Township 117 North of Range 28 West described as follows, to-wit:
Beginning at a point on the South line of said Section 27, 18 rods East of the Southwest corner of said Section 27, thence East 5 rods; thence North 16 rods; thence West 5 rods; thence South to the point of beginning.**

II.

The said lands described in the preceding paragraph abut the present corporate limits of the City of Silver Lake. A map of said land subject to this petition is attached hereto and consists of less than one acre. The lands are unplatted and are not now included in any other municipality.

III.

No Petition for Annexation of any part of said lands is presently before the Commission or the City of Silver Lake.

IV.

The petitioner constitutes the only landowner having any interest in said lands.

V.

The undersigned petitioner believes that said lands are now or about to become urban or suburban in character and the annexation of said lands to the City of Silver Lake would be in the best interest of the City of Silver Lake, Minnesota.

VI.

That this Petition is brought pursuant to Minnesota Statutes, §414.033, subd. 5.

WHEREFORE, Petitioner prays the following:

1. That said annexation be approved by the authorities prescribed by law and that the City of Silver Lake annex said premises by ordinance as provided by law.

Dated at Silver Lake, Minnesota, this 18 day of January, 2011.

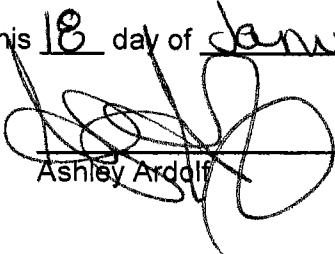

Ashley Ardolf

STATE OF MINNESOTA)
)ss.
COUNTY OF McLEOD)

On this 18 day of January, 2011, before me, a notary public within and for said County, personally appeared Ashley Ardolf, to me known to be the person described in and who executed the foregoing instrument, and acknowledged that she executed the same as her free act and deed.

 **KERRY VENIER**
Clerk/Treasurer, City of Silver Lake, Minnesota
Notarial Officer (ex-officio notary public)
My term is indeterminate

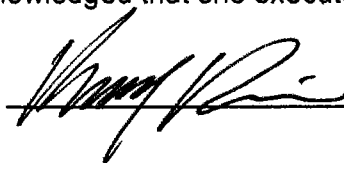

THIS INSTRUMENT DRAFTED BY:
GAVIN, OLSON, WINTERS, TWISS, THEIS & LONG, LTD.
1017 Hennepin Ave. N.
Glencoe, MN 55336

 **KERRY VENIER**
Clerk/Treasurer, City of Silver Lake, Minnesota
Notarial Officer (ex-officio notary public)
My term is indeterminate

McLeod County, MN - Map

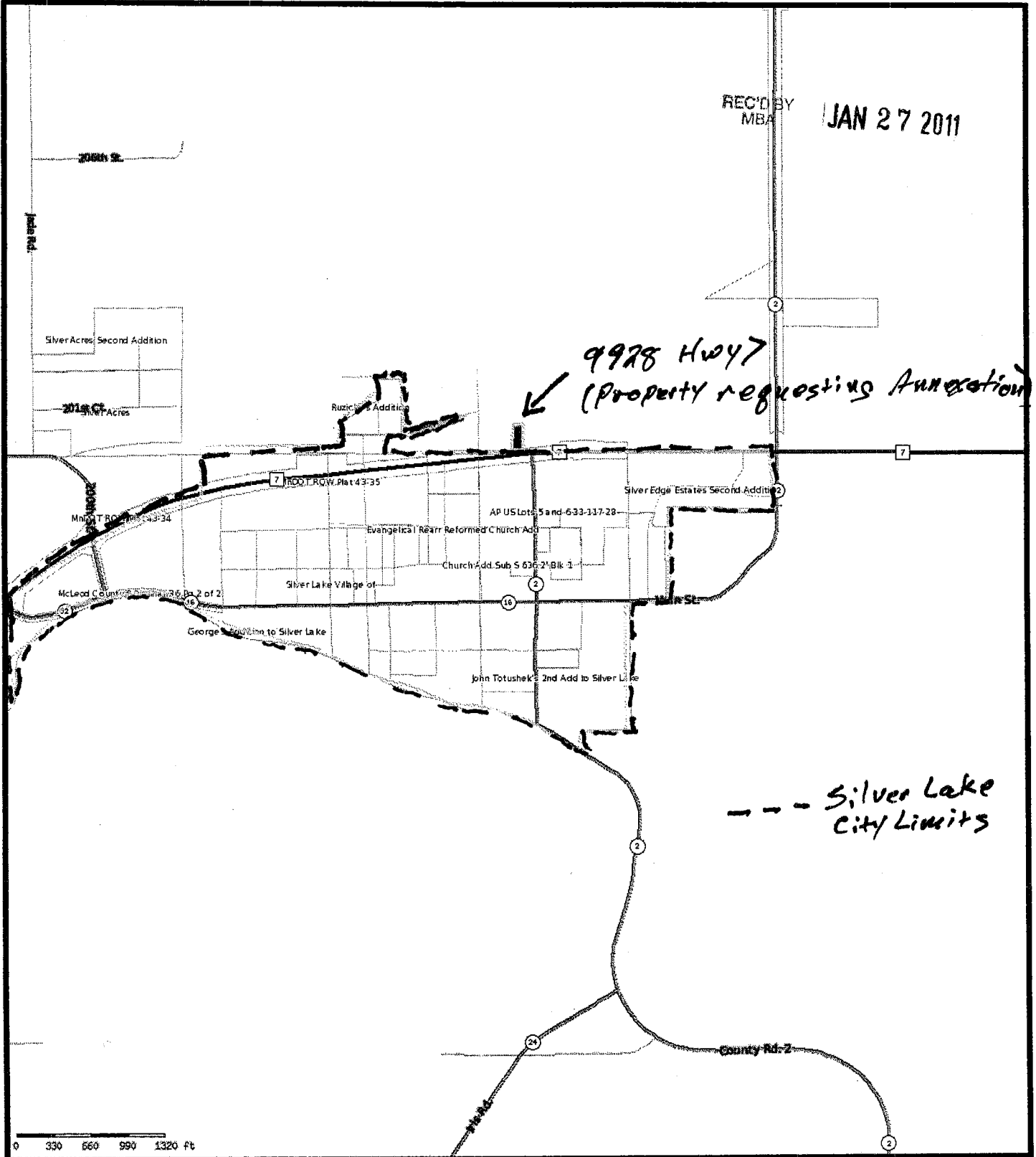

Disclaimer: McLeod County does not warrant or guarantee the accuracy of the data.
The data is meant for reference purposes only and should not be used for official decisions.
If you have questions regarding the data presented in this map, please contact the McLeod County GIS Department.
This information is to be used for reference purposes only.

Copyright © 2008 McLeod County GIS, All Rights Reserved

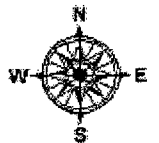

Re: A-7751 Silver Lake/Hale Township

S 1/2 SEC. 27, T. 117, R. 28

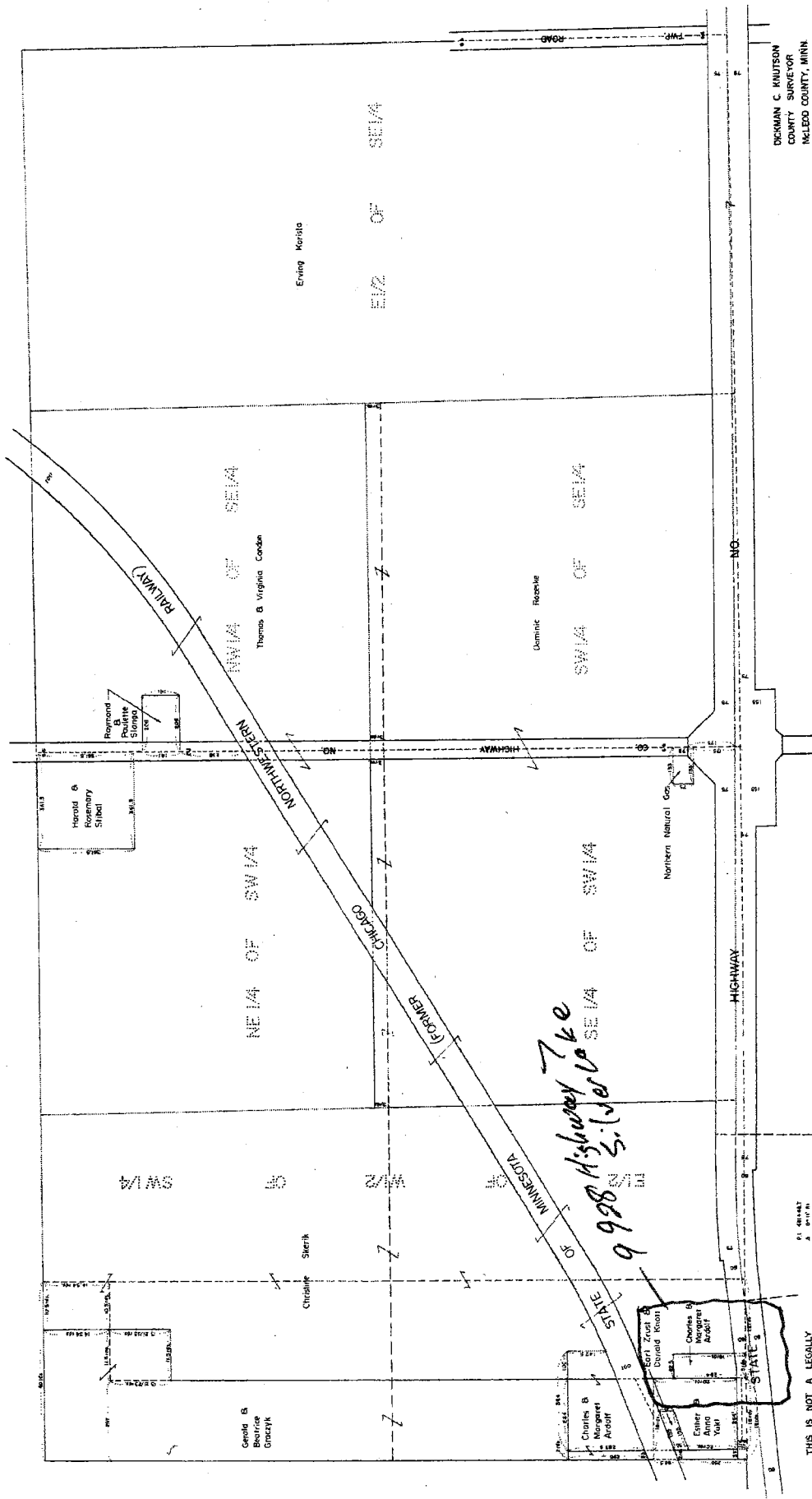

DICKMAN C. KRUTSON
COUNTY SURVEYOR
MCLEOD COUNTY, MINN.

1/4 SECTION
1/2 SECTION
1 SECTION

THIS IS NOT A LEGALLY RECORDED PLAT.