

JAN 31 2008

To: Office of Administrative Hearings
Municipal Boundary Adjustments
600 North Robert Street
St. Paul, MN 55101

Mailing Address:
Office of Administrative Hearings
Municipal Boundary Adjustments
P.O. Box 64620
St. Paul, MN 55164-0620

The Office of Administrative Hearings is hereby requested to hold public hearings on the question of annexing certain property, known as the Ultimate Service Area of Lansing Township, to the city of Austin Minnesota. The term Ultimate Service Area is the term that both the city of Austin and the Township of Lansing have used to describe the area that needs a sewer system.

The attached petition contains 106 signatures. This is also over 20% of the property owners who live in the Ultimate Service Area.

We are including a complete legal description of the Ultimate Service Area (Exhibit 1); a signed map of the area (Exhibit 2); a signed copy of the City of Austin's resolution to agree to the property owners' request to annex this area by Directors Order in accordance with Minnesota Statutes 2006, section 414.031, subdivision 1a in its amended form (Exhibit 3); a Recap of signers and the legal descriptions of their property, (Exhibit 4); copies of the signed petition sheets (Exhibit 5); as well as a certified check made out to The Office of Administrative Hearings, for \$600. I am also including a packet documenting our quest to obtain the very best sewer system at the minimum cost to the residents in the Ultimate Service Area (Exhibit 6). Please look at the path our sewer task force followed under the direction of Sheila Craig, The Community Sewage Facilitator, from the Southeast Minnesota Wastewater Initiative.

The City of Austin sent a letter to the Clerk of the Lansing Township Board on December 20, 2007, outlining the area to be annexed as well as the legal description of the properties to be annexed with a map showing the areas to be annexed. Lansing Township signed for this certified letter on December 26. We have waited the 30 days to send you the required documents.

In addition to sending the required documents to the Township Clerk, the City Engineer Jon Erichson offered to meet with the township to see if they were willing to reconsider the Orderly Annexation process that the city had previously proposed.

This request has not been arrived at lightly. We have worked on various township committees to resolve the pollution problems that exist in this area. Most recently I served on a task force that was chaired by Sheila Craig, the Community Sewage Treatment Facilitator of the Southeast Minnesota Wastewater Initiative. We met and the entire task force formulated a list of questions for both the city and the township to answer. We then formulated a tabular compilation of their answers. A copy of this tabular presentation is included for your review (Exhibit 7). This tabular

Handwritten notes and signatures at the bottom right of the page, including a circled '2' and a signature dated 1/29/08.

JAN 31 2008

review was included with a ballot which was sent out to all the landowners in the Ultimate Service Area. Included with the ballot was a careful explanation of the consequences of requesting sewer from the city. A brief history of the process that brought us to this point was also included along with a map showing the original Subordinate Service District as well as the Ultimate Service Area. The ballot stated that this was an informational ballot and that it did not bind the city or the township. The ballots were to be returned to Sheila Craig for tabulation. The ballots were to be delivered to Sheila at the meeting by January 25, 2007 or were to be mailed to Sheila Craig with a post mark no later than January 27, 2007. The history, map, and ballot form is included for your review (Exhibit 8).

The ballots were tabulated by Sheila and the results were distributed to the task force members as well as to the city and the township. Copies of these results are included for your review (Exhibit 9). As you can see, 69% of the voters desired to have their sewer service provided by the city of Austin and 5% desired to have their service provided by the Township of Lansing.

We are also including other pertinent documents that establish the integrity of our task force.

Some of the residents of our area have recently been cited by the MPCA for having straight pipe discharges to the river. Please act as soon as possible to move this process forward to minimize the hardship on our residents and to eliminate the unhealthy practices that are now taking place.

Thank you for your prompt consideration.

I am the acting spokesperson for the people in the Ultimate Service Area. Please send any questions and comments to:

Daniel L. Franklin
24558 546th Ave.
Austin, Minnesota 55912

Phone 507-433-5931
E-mail dlfrank@smig.net

Sincerely yours,

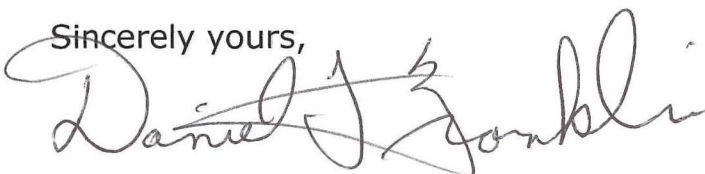

Daniel L. Franklin

D 13
1/29/08
24/2

REC'D BY
MMB

JAN 31 2008

Exhibit 5 (Petition)

CD BY
MMB

JAN 31 2008

October 11, 2007

Petition for Annexation to the City of Austin, Minnesota

We the residents of Lansing Township are signing the attached petition and are requesting that we be annexed by the city of Austin, Minnesota, according to Annexation by Director's Order as soon as possible.

We are doing this pursuant to Minnesota Statute 414.031.

Name	Mailing Address	City	State	Zip	PIN	ADDITION	LEGAL	SIGNATURE	DATE
Francis J Soucek	505 30th Street NW	Austin	MN	55912			22 103 18 000 000 .28 Ac NE1/4 SE1/4, N O F RR & W of Hwy Rim		
Barbara & Mark Cafourek	1200 17th Street NE	Austin	MN	55912	08-022-0021		22 103 18 E25 Rds N24 1/2 Rds S1/2 SE1/4 3.83 Ac (24271 540th Ave)		
Leo Sheedy Etal & C. Petersen	2406 16th Avenue SW	Austin	MN	55912	08-023-0020		23 102 18 N 3/4 N 1/2 NW 1/4 1/4 Exc RRY Rt-Way	REC'D BY JAN 31 2008	
Ramsey Golf Club	54384 244th Street	Austin	MN	55912	08-023-0030		23 103 018 41.3 Ac S1/2 & N1/2 E of RR W of River, & NW1/4 NE1/4 of River		
Paul & Rhonda M Besel	24608 540th Avenue	Austin	MN	55912	08-023-0050		23 103 0050 W320Ft S729Ft SW1/4 NW1/4 & N104 Ft NW SW1/4 N of RRY		
Kurt E Hanson	54333 244th Street	Austin	MN	55912	08-023-0070		23 103 18 1.61 Ac NE1/4 SW1/4 (54333 244th St.)	Kurt Hanson	10-12-07
Gordon D Kilmer	54339 244th Street	Austin	MN	55912	08-023-0080		23 103 18 1.61 Ac NE1/4 SW1/4 (54339 244th St.)	Gordie Kilmer	10-12-07
Mona Wiegert	307 6th Street SW	Austin	MN	55912	08-023-0090		23 103 18 .78 Ac NE1/4 SW1/4 (54301 244th St.)		
David J Anderson	PO Box 472	Austin	MN	55912	08-023-0110		23 103 18 9.78 Ac SW1/4 SE1/4 South & East of San Fernando 1st Add	Ann Forland	10-11-07
David D & Ann K Forland	54439 244th Street	Austin	MN	55912	08-023-0120		23 103 18 1.134 Ac SE1/4 SW1/4, NE of Rd & SW of River (54446 244th St.)	DAVE FORLAND	
David D & Ann K Forland	54439 244th Street	Austin	MN	55912	08-023-0121		23 103 18 1.29 Ac in SW1/4 SE1/4 & in SE1/4 SW1/4, N of E-	Ann Forland DAVE FORLAND	10-11-07
							W Road & S of River		
Larry J Thomas	24093 547th Avenue	Austin	MN	55912	08-023-0130		1 AC NW Cor SW1/4 SE1/4 (24093 547th Ave)	Larry J Thomas	10-11-07
Albert T Layman	24069 547th Avenue	Austin	MN	55912	08-023-0140		23 103 18 .6 Ac S of River NW1/4 SW1/4 SE1/4 (24069 547th Ave)	Albert T. Layman	10-11-07
Carol A McAlister	24057 547th Avenue	Austin	MN	55912	08-023-0150		23 103 18 .85 Ac SW1/4 SE1/4 (24057 547th Ave)	Carol McAlister	11-2-07
Hormel Foods Corporation	1 Hormel Place	Austin	MN	55912	08-023-0170		23 103 18 .06 Ac in N1/2 SW1/4 SE1/4 & in SE1/4 SW1/4		
Robert L Heiny	300 10th Avenue NW	Austin	MN	55912	08-023-0180		23 103 018 E406.7Ft SE1/4 NE1/4		
Roger T & Margaret G Jennings	54774 245th Street	Austin	MN	55912	08-023-0190		23 103 018 W330Ft E1474Ft of NE1/4 S of RR, Exc 2 Ac SW Cor		
DNR Real Estate Mgt, Attn. Tax Specialist	500 Lafayette Road	St. Paul	MN	55155-4045	08023-0200		23-103-018 30.50 Ac NE1/4 SW1/4 NE1/4 N or RR & E of River & W1/2		
							E1/2 NE1/4 N of River		
Timothy & Kelly Olson	54798 245th Street	Austin	MN	55912	08-023-0210		23 103 018 W139.5 Ft E1143.4 Ft SE1/4 NE1/4 S of RR 4 4.01 AC	Kelly O. Olson Timothy M. Olson	11/5/08 11/5/08
							(54798 245th St)		

BR 46

Name	Mailing Address	City	State	Zip	PIN	ADDITION	LEGAL	SIGNATURE	DATE
Sidney M Heiny Et Ux	300 10th Avenue NW	Austin	MN	55912	08-023-0220		23 103 018 W597.2Ft E1003.9Ft NE1/4 S of RR Exc S923Ft E399.9 Ft		
William C Adair, %Omer Wangen	54870 245th Street	Austin	MN	55912	08-023-0240		23 103 018 S923Ft W400Ft E806.7Ft SE1/4 NE1/4 (54870 245th St)	REC'D BY JAN 31 2008	
Larry D & Mary Gorden	54750 245th Street	Austin	MN	55912	08-023-0250		23 193 018 W262Ft E1474.4Ft S349Ft NE1/4 Exc S33 Ft W147.4Ft 2 Ac (54750 245th St)		
Dale E & Martha Kaderabek	24188 548th Avenue	Austin	MN	55912	08-023-0260		23 103 018 W481Ft E1320Ft N384Ft S1173Ft Exc .44 AC in NE Cor (24188 548th Ave)	<i>Dale E. Kaderabek</i> <i>Martha J. Kaderabek</i>	11-29-07 12-7-07
Clear Channel Broadcasting	1530 Greenview Dr SW	Rochester	MN	55902	08-023-0270		23 103 018 4.81 AC in E400Ft S650FT N1500Ft E1/2 SE1/4		
Bennie H Helland	PO Box 428	Austin	MN	55912	08-026-0030		26 103 18 N1/2 NE1/4 NE1/4		
763-744-8770 William Scheid 575-534-9684	1108 5th Street NW	Austin	MN	55912	08-026-0040		26 103 18 S1/2 NE1/4 NE1/4 & .69 Ac NE Cor SE1/4 NE1/4		
Clarice Seavey	3004 11th Street NE	Austin	MN	55912	08-026-0050		26 103 18 S1/2 NE1/4 Exc E215 Ft N140 Ft (3004 11th St NE)		
Doris J Hoy	2411 11th Street NE	Austin	MN	55912	08-026-0090		26 103 18 S205.8 Ft NE1/4 SW1/4 E of RR 1.22 Ac (2411 11th St NE)		
Lawrence A & Brenda J Qualey & Randall E Qualey	2511 11th Street NE	Austin	MN	55912	08-026-0091		26 103 18 N143.2 Ft S349 Ft NE1/4 SW1/4 E of RR .84 Ac (2505 11th St NE)		
Lawrence A & Brenda J Qualey & Randall E Qualey	2511 11th Street NE	Austin	MN	55912	08-026-0100		26 103 18 N200 Ft S549 Ft NE1/4 SW1/4 E of RR .9 Ac (2511 11th St NE)		
Frances E Morse	215 28th Street SE	Austin	MN	55912	08-026-0110		26 103 18 SE1/4 SW1/4 E of RRY Exc S370Ft 5.0 Ac		
John H Kuhn Jr.	724 Jenks East	St. Paul	MN	55106	08-026-0120		26 103 18 S370.5 Ft SE1/4 SW1/4 E of RR & N of 8th Dr NE		
Judith Orning	3935 Yellowstone Lane N.	Plymouth	MN	55446	08-026-0130		26 103 18 14.31 Ac SW1/4 NW 1/4 W of River		
Hormel Foods Corporation	1 Hormel Place	Austin	MN	55912	08-026-0160		26 103 18 S1/2 NW1/4 E of River & W of RRY Exc N600 Ft, & E1/2 SW1/4 W of RRY Exc W256 Ft S340 Ft &		
Hormel Foods Corporation	1 Hormel Place	Austin	MN	55912	08-035-0010		35 103 18 Approx 6.75 Ac in W Side NE1/4 NW1/4		
Philip A & Kelly S Meyer	3408 11th Street NE	Austin	MN	55912	08-038-0020	Ramsey Park	26 103 18 Out Lots 08038 N1/2 W1/2 S1/2 OL 1, & W1/2 E1/2 S1/2 OL 1 .5 Ac (3408 11th St NE)		
Roger O & Janice S Jorgenson	3416 11th Street NE	Austin	MN	55912	08-038-0030	Ramsey Park	26 103 18 Out Lots 08038 N1/2 N1/2 Out Lot 1 .51 Ac (3416 11th St NE)		

Name	Mailing Address	City	State	Zip	PIN	ADDITION	LEGAL	RECD BY MMB JAN 31 2008	SIGNATURE	DATE
Sidney M Heiny Et Ux	300 10th Avenue NW	Austin	MN	55912	08-023-0220		23 103 018 W597.2Ft E1003.9Ft NE1/4 S of RR Exc S923Ft E399.9 Ft			
William C Adair, %Omer Wangen	54870 245th Street	Austin	MN	55912	08-023-0240		23 103 018 S923Ft W400Ft E806.7Ft SE1/4 NE1/4 (54870 245th St)			
Larry D & Mary Gorden	54750 245th Street	Austin	MN	55912	08-023-0250		23 193 018 W262Ft E1474.4Ft S349Ft NE1/4 Exc S33 Ft W147.4Ft 2 Ac (54750 245th St)		<i>Mary A Gorden</i> <i>Larry D Gorden</i>	10/12/07 10/11/07
Dale E & Martha Kaderabek	24188 548th Avenue	Austin	MN	55912	08-023-0260		23 103 018 W481Ft E1320Ft N384Ft S1173Ft Exc. 44 AC in NE Cor (24188 548th Ave)			
Clear Channel Broadcasting	1530 Greenview Dr SW	Rochester	MN	55902	08-023-0270		23 103 018 4.81 AC in E400Ft S650FT N1500Ft E1/2 SE1/4			
Bennie H Helland	PO Box 428	Austin	MN	55912	08-026-0030		26 103 18 N1/2 NE1/4 NE1/4			
William Scheid	1108 5th Street NW	Austin	MN	55912	08-026-0040		26 103 18 S1/2 NE1/4 NE1/4 & .69 Ac NE Cor SE1/4 NE1/4			
Clarice Seavey	3004 11th Street NE	Austin	MN	55912	08-026-0050		26 103 18 S1/2 NE1/4 Exc E215 Ft N140 Ft (3004 11th St NE)			
Doris J Hoy	2411 11th Street NE	Austin	MN	55912	08-026-0090		26 103 18 S205.8 Ft NE1/4 SW1/4 E of RR 1.22 Ac (2411 11th St NE)			
Lawrence A & Brenda J Qualey & Randall E Qualey	2511 11th Street NE	Austin	MN	55912	08-026-0091		26 103 18 N143.2 Ft S349 Ft NE1/4 SW1/4 E of RR .84 Ac (2505 11th St NE)			
Lawrence A & Brenda J Qualey & Randall E Qualey	2511 11th Street NE	Austin	MN	55912	08-026-0100		26 103 18 N200 Ft S549 Ft NE1/4 SW1/4 E of RR .9 Ac (2511 11th St NE)			
Frances E Morse	215 28th Street SE	Austin	MN	55912	08-026-0110		26 103 18 SE1/4 SW1/4 E of RRY Exc S370Ft 5.0 Ac			
John H Kuhn Jr.	724 Jenks East	St. Paul	MN	55106	08-026-0120		26 103 18 S370.5 Ft SE1/4 SW1/4 E of RR & N of 8th Dr NE			
Judith Orning	3935 Yellowstone Lane N.	Plymouth	MN	55446	08-026-0130		26 103 18 14.31 Ac SW1/4 NW 1/4 W of River			
Hormel Foods Corporation	1 Hormel Place	Austin	MN	55912	08-026-0160		26 103 18 S1/2 NW1/4 E of River & W of RRY Exc N600 Ft. & E1/2 SW1/4 W of RRY Exc W256 Ft S340 Ft &			
Hormel Foods Corporation	1 Hormel Place	Austin	MN	55912	08-035-0010		35 103 18 Approx 6.75 Ac in W Side NE1/4 NW1/4			
Philip A & Kelly S Meyer	3408 11th Street NE	Austin	MN	55912	08-038-0020	Ramsey Park	26 103 18 Out Lots 08038 N1/2 W1/2 S1/2 OL 1, & W1/2 E1/2 S1/2 OL 1 .5 Ac (3408 11th St NE)			
Roger O & Janice S Jorgenson	3416 11th Street NE	Austin	MN	55912	08-038-0030	Ramsey Park	26 103 18 Out Lots 08038 N1/2 N1/2 Out Lot 1 .51 Ac (3416 11th St NE)			

Name	Mailing Address	City	State	Zip	PIN	ADDITION	LEGAL	SIGNATURE	DATE
Sidney M Heiny Et Ux	300 10th Avenue NW	Austin	MN	55912	08-023-0220		23 103 018 W597.2Ft E1003.9Ft NE1/4 S of RR Exc S923Ft E399.9 Ft		
William C Adair, %Omer Wangen	54870 245th Street	Austin	MN	55912	08-023-0240		23 103 018 S923Ft W400Ft E806.7Ft SE1/4 NE1/4 (54870 245th St)		
Larry D & Mary Gorden	54750 245th Street	Austin	MN	55912	08-023-0250		23 193 018 W262Ft E1474.4Ft S349Ft NE1/4 Exc S33 Ft W147.4Ft 2 Ac (54750 245th St)	REC'D BY MMB JAN 31 2008	
Dale E & Martha Kaderabek	24188 548th Avenue	Austin	MN	55912	08-023-0260		23 103 018 W481Ft E1320Ft N384Ft S1173Ft Exc .44 AC in NE Cor (24188 548th Ave)		
Clear Channel Broadcasting	1530 Greenview Dr SW	Rochester	MN	55902	08-023-0270		23 103 018 4.81 AC in E400Ft S650FT N1500Ft E1/2 SE1/4		
Bennie H Helland	PO Box 428	Austin	MN	55912	08-026-0030		26 103 18 N1/2 NE1/4 NE1/4		
William Scheid	1108 5th Street NW	Austin	MN	55912	08-026-0040		26 103 18 S1/2 NE1/4 NE1/4 & .69 Ac NE Cor SE1/4 NE1/4		
Clarice Seavey	3004 11th Street NE	Austin	MN	55912	08-026-0050		26 103 18 S1/2 NE1/4 Exc E215 Ft N140 Ft (3004 11th St NE)	Clarice A. Seavey	11-12-07
Doris J Hoy	2411 11th Street NE	Austin	MN	55912	08-026-0090		26 103 18 S205.8 Ft NE1/4 SW1/4 E of RR 1.22 Ac (2411 11th St NE)		
Lawrence A & Brenda J Qualey & Randall E Qualey	2511 11th Street NE	Austin	MN	55912	08-026-0091		26 103 18 N143.2 Ft S349 Ft NE1/4 SW1/4 E of RR .84 Ac (2505 11th St NE)		
Lawrence A & Brenda J Qualey & Randall E Qualey	2511 11th Street NE	Austin	MN	55912	08-026-0100		26 103 18 N200 Ft S549 Ft NE1/4 SW1/4 E of RR .9 Ac (2511 11th St NE)		
Frances E Morse	215 28th Street SE	Austin	MN	55912	08-026-0110		26 103 18 SE1/4 SW1/4 E of RRY Exc S370Ft 5.0 Ac		
John H Kuhn Jr.	724 Jenks East	St. Paul	MN	55106	08-026-0120		26 103 18 S370.5 Ft SE1/4 SW1/4 E of RR & N of 8th Dr NE		
Judith Orning	3935 Yellowstone Lane N.	Plymouth	MN	55446	08-026-0130		26 103 18 14.31 Ac SW1/4 NW 1/4 W of River		
Hormel Foods Corporation	1 Hormel Place	Austin	MN	55912	08-026-0160		26 103 18 S1/2 NW1/4 E of River & W of RRY Exc N600 Ft, & E1/2 SW1/4 W of RRY Exc W256 Ft S340 Ft &		
Hormel Foods Corporation	1 Hormel Place	Austin	MN	55912	08-035-0010		35 103 18 Approx 6.75 Ac in W Side NE1/4 NW1/4		
Philip A & Kelly S Meyer	3408 11th Street NE	Austin	MN	55912	08-038-0020	Ramsey Park	26 103 18 Out Lots 08038 N1/2 W1/2 S1/2 OL 1, & W1/2 E1/2 S1/2 OL 1 .5 Ac (3408 11th St NE)		
Roger O & Janice S Jorgenson	3416 11th Street NE	Austin	MN	55912	08-038-0030	Ramsey Park	26 103 18 Out Lots 08038 N1/2 N1/2 Out Lot 1 .51 Ac (3416 11th St NE)		

Name	Mailing Address	City	State	Zip	PIN	ADDITION	LEGAL	SIGNATURE	DATE
Dianne M Hinton	3412 11th Street NE	Austin	MN	55912	08-038-0040	Ramsey Park	26 103 18 Out Lots 08038 S1/2 N1/2 Out Lot 1 .51 Ac (3412 11th St NE)		
Philip A & Kelly S Meyer	3408 11th Street NE	Austin	MN	55912	08-038-0050	Ramsey Park	26 103 18 Out Lots 08038 E1/2 E1/2 S1/2 Out Lot 1 .26 Ac	REC'D BY MMB JAN 31 2008	
Jeneva I Johnson Trust	3504 11th Street NE	Austin	MN	55912	08-038-0080	Ramsey Park	26 103 18 Out Lots 08038 Out Lot 2 2.2 Ac (3504 11th St NE)	Jeneva I Johnson Trust	10-23-07
Arnold E & Cheryl Maricle	3616 11th Street NE	Austin	MN	55912	08-038-0090	Ramsey Park	26 103 18 Out Lots 08038 Out Lot 3 2.15 Ac		
Arnold E & Cheryl Maricle	3616 11th Street NE	Austin	MN	55912	08-038-0100	Ramsey Park	26 103 18 Out Lots 08038 Out Lot 4 2.26 Ac (3616 11th St NE)		
Argus Nelson Properties LLC & Wallace Bustad	24000 US Hwy 218	Austin	MN	55912	08-038-0110	Ramsey Park	26 103 18 Out Lots 08038 E82.5 Ft OL 5 1.22 Ac LAON #01682457551		
							(54736 237th St)		
Paul E & Judith K Brown	54728 237th Street	Austin	MN	55912	08-038-0111	Ramsey Park	26 103 18 Out Lots OL 5 Exc E82.5Ft	Judith K. Brown	7-5-07
Stanley W & Minda Jorgenson	54740 237th Street	Austin	MN	55912	08-038-0120	Ramsey Park	26 103 18 Out Lots 08038 Out Lot 6 Exc E1/2 1.22 Ac (54742 237th St)		
Carlton & Muriel B Thomson	54748 237th Street	Austin	MN	55912	08-038-0130	Ramsey Park	26 103 18 Out Lots E1/2 Out Lot 6		
James J Waltz	2504 5th Avenue SW	Austin	MN	55912	08-038-0140	Ramsey Park	26 103 18 Out Lots 08038 Out Lot 7 2.45 Ac (54760 237th St)		
Odell R & Betty Scrabeck	405 17th Street NE	Austin	MN	55912	08-038-0150	Ramsey Park	26 103 18 Out Lots 08038 W1/2 Out Lot 8 1.19 Ac	Odell Scrabeck Betty L. Scrabeck	10-18-07 10-18-07
Debra K & Philip C Eirikson	54778 237th Street	Austin	MN	55912	08-038-0160	Ramsey Park	26 103 18 Out Lots 08038 E1/2 Out Lot 8 1.19 Ac (54778 237th St)	Philip C. Eirikson Debra K. Eirikson	10-15-07
Howard & Charlotte Clark	54786 237th Street	Austin	MN	55912	08-038-0170	Ramsey Park	26 103 18 Out Lots 08038 E1/2 OL 9, OL 10 3.6 Ac (54786 237th St)	Howard & Charlotte Clark	10/16/07
Larry M Bushaw	54784 237th Street	Austin	MN	55912	08-038-0180	Ramsey Park	26 103 18 Out Lots 08038 W1/2 Out Lot 9 1.16 Ac (54784 237th St)		
Scabby Robe Parnett	54792 236th Street	Austin	MN	55912	08-038-0200	Ramsey Park	26 103 18 Out Lots 08038 Out Lot 11 Exc 1 Ac 1.32 Ac (54792 236th St)		
Anna Marie Grzechowiak	917 Grand Avenue NW	Ft. Payne	AL	35967-2840	08-038-0210		26 103 18 Out Lots 08038 N1Ac Out Lot 11 1 Ac		
Franklin L Pinkava	54782 236th Street	Austin	MN	55912	08-038-0220	Ramsey Park	26 103 18 Out Lots 08038 S1/2 Out Lot 12 1.16 Ac (54782 236th St)		
Edward A & Anna	11120 Winde Lane	Lancaster	NY	14086	08-038-0221		26 103 18 Out Lots 08038 N1/2 Out Lot 12 1.16 Ac		
Edward Boyenga	54765 237th Street	Austin	MN	55912	08-038-0230	Ramsey Park	26 103 18 Out Lots 08038 W60Ft N312.74Ft Out Lot 13 .42 Ac		
							(54765 237th St)		

Name	Mailing Address	City	State	Zip	PIN	ADDITION	LEGAL	SIGNATURE	DATE
Dianne M Hinton	3412 11th Street NE	Austin	MN	55912	08-038-0040	Ramsey Park	26 103 18 Out Lots 08038 S1/2 N1/2 Out Lot 1 .51 Ac (3412 11th St NE)		
Philip A & Kelly S Meyer	3408 11th Street NE	Austin	MN	55912	08-038-0050	Ramsey Park	26 103 18 Out Lots 08038 E1/2 E1/2 S1/2 Out Lot 1 .26 Ac		
Geneva I Johnson Trust	3504 11th Street NE	Austin	MN	55912	08-038-0080	Ramsey Park	26 103 18 Out Lots 08038 Out Lot 2 2.2 Ac (3504 11th St NE)		
Arnold E & Cheryl Maricle	3616 11th Street NE	Austin	MN	55912	08-038-0090	Ramsey Park	26 103 18 Out Lots 08038 Out Lot 3 2.15 Ac		
Arnold E & Cheryl Maricle	3616 11th Street NE	Austin	MN	55912	08-038-0100	Ramsey Park	26 103 18 Out Lots 08038 Out Lot 4 2.26 Ac (3616 11th St NE)		
Argus Nelson Properties LLC & Wallace Bustad	24000 US Hwy 218	Austin	MN	55912	08-038-0110	Ramsey Park	26 103 18 Out Lots 08038 E82.5 Ft OL 5 1.22 Ac LAON #01682457551 (54736 237th St)	Wallace Bustad 1/2/07	
Paul E & Judith K Brown	54728 237th Street	Austin	MN	55912	08-038-0111	Ramsey Park	26 103 18 Out Lots OL 5 Exc E82.5Ft		
Stanley W & Minda Jorgenson	54740 237th Street	Austin	MN	55912	08-038-0120	Ramsey Park	26 103 18 Out Lots 08038 Out Lot 6 Exc E1/2 1.22 Ac (54742 237th St)		
Carlton & Muriel B Thomson	54748 237th Street	Austin	MN	55912	08-038-0130	Ramsey Park	26 103 18 Out Lots E1/2 Out Lot 6		
James J Waltz	2504 5th Avenue SW	Austin	MN	55912	08-038-0140	Ramsey Park	26 103 18 Out Lots 08038 Out Lot 7 2.45 Ac (54760 237th St)		
Odell R & Betty Scrabeck	405 17th Street NE	Austin	MN	55912	08-038-0150	Ramsey Park	26 103 18 Out Lots 08038 W1/2 Out Lot 8 1.19 Ac		
Debra K & Philip C Eirikson	54778 237th Street	Austin	MN	55912	08-038-0160	Ramsey Park	26 103 18 Out Lots 08038 E1/2 Out Lot 8 1.19 Ac (54778 237th St)		
Howard & Charlotte Clark	54786 237th Street	Austin	MN	55912	08-038-0170	Ramsey Park	26 103 18 Out Lots 08038 E1/2 OL 9, OL 10 3.6 Ac (54786 237th St)		
Larry M Bushaw	54784 237th Street	Austin	MN	55912	08-038-0180	Ramsey Park	26 103 18 Out Lots 08038 W1/2 Out Lot 9 1.16 Ac (54784 237th St)		
Scabby Robe Parnett	54792 236th Street	Austin	MN	55912	08-038-0200	Ramsey Park	26 103 18 Out Lots 08038 Out Lot 11 Exc 1 Ac 1.32 Ac (54792 236th St)		
Anna Marie Grzechowiak	917 Grand Avenue NW	Ft. Payne	AL	35967-2840	08-038-0210		26 103 18 Out Lots 08038 N1Ac Out Lot 11 1 Ac		
Franklin L Pinkava	54782 236th Street	Austin	MN	55912	08-038-0220	Ramsey Park	26 103 18 Out Lots 08038 S1/2 Out Lot 12 1.16 Ac (54782 236th St)		
Edward A & Anna	11120 Winde Lane	Lancaster	NY	14086	08-038-0221		26 103 18 Out Lots 08038 N1/2 Out Lot 12 1.16 Ac		
Edward Boyenga	54765 237th Street	Austin	MN	55912	08-038-0230	Ramsey Park	26 103 18 Out Lots 08038 W60Ft N312.74Ft Out Lot 13 .42 Ac (54765 237th St)		

Name	Mailing Address	City	State	Zip	PIN	ADDITION	LEGAL	SIGNATURE	DATE
Harlan K Griese Et Ux	54773 237th Street	Austin	MN	55912	08-038-0240	Ramsey Park	26 193 18 Out Lots 08038 E120Ft OL 13 Exc W 15 Ft N312.74Ft OL NW1/4 NE1/4 1.58 Ac (54773 237th St)		
Bernadette L Stephens	54762 236th Street	Austin	MN	55912	08-038-0260	Ramsey Park	26 103 18 Out Lots 08038 W45Ft W90Ft S300.87 Ft Out Lot 13 .31 Ac	REC'D BY MMB	JAN 31 2008
Edward Boyenga	54765 237th Street	Austin	MN	55912	08-038-0280	Ramsey Park	26 103 18 Out Lots 08038 NE1/4 of Lout Lot 14 .58 Ac		
David M & Martha Krachmer	54753 237th Street	Austin	MN	55912	08-038-0290	Ramsey Park	26 103 18 Out Lots 08038 NW1/4 of Out Lot 14 .58 Ac (54753 237th St)		
Bernadette L Stephens	54762 236th Street	Austin	MN	55912	08-038-0300	Ramsey Park	26 103 18 Out Lots 08038 SE1/4 Out Lot 14 .58 Ac (54762 236th St)		
Jerry L Leidal	54754 236th Street	Austin	MN	55912	08-038-0310	Ramsey Park	26 103 18 Out Lots 08038 SW1/4 Out Lot 12 .58 Ac (54754 236th St)		
Yvonne M Johnson (Yvonne M O'Neill-Johnson)	2308 45th Street SE	Rochester	MN	55904-6707	08-038-0320	Ramsey Park	26 103 18 Out Lots NW1/4 Out Lot 15		
David M Krachmer	54753 237th Street	Austin	MN	55912	08-038-0330	Ramsey Park	26 103 18 Out Lots 08038 N306.5Ft (54749 237th St)		
Lorri L & Jimmy D Huitgren	54748 236th Street	Austin	MN	55912	08-038-0340	Ramsey Park	26 103 18 Out Lots 08038 S1/2 Out Lot 15 1.16 Ac (54748 236th St)		
Raymond R & Kathy Ellis	64006 250th Street	Dexter	MN	55926	08-038-0350	Ramsey Park	26 103 18 Out Lots .37 Ac Out Lot 16		
Raymond R & Kathy Ellis	64006 250th Street	Dexter	MN	55926	08-038-0360	Ramsey Park	26 103 18 Out Lots W55Ft E110Ft S298.38Ft Out Lot 16 .38 Ac		
Raymond R & Kathy Ellis	64006 250th Street	Dexter	MN	55926	08-038-0370	Ramsey Park	26 103 18 Out Lots 08038 W55 Ft. S298.38 Ft. Out Lot 16 .37 Ac (54726 236th St)		
John S Howe	PO Box 172	Red Wing	MN	55066	08-038-0380	Ramsey Park	26-103-18 Out Lots E55Ft N314.87Ft. OL 16		
Carlton & Muriel B Thomson	54748 237th Street	Austin	MN	55912	08-038-0400	Ramsey Park	26 103 18 Out Lots 08038 W55 ft N314 Ft OL 16 (54725 237th St)		
Max D Crowley Et Ux	* 54270 238th Street	Austin	MN	55912	08-045-0010	Cedar Dale Add.	08045 Lot 1 of Out Lot 2 N1/2 NW1/4 (54270 238th St)		
Wayne C & Barbara M Leining	* 2020 4th Avenue NE	Austin	MN	55912	08-045-0020	Cedar Dale Add.	08045 Lot 2 of Out Lot 2 N1/2 NW1/4 (54282 238th St)		
Mower County	* 201 1st Street SW	Austin	MN	55912	08-045-0030	Cedar Dale Add.	08045 Lot 3 of Out Lot 2 N1/2 NW1/4 (54251 237th St)		
Charles & Carla Granholm	* 54232 237th Street	Austin	MN	55912	08-045-0040	Cedar Dale Add.	08045 Lot 4 of Out Lot 2 N1/2 NW1/4 (54232 237th St)	Carla Granholm	1-11-08
Inoyce Bates	* 3133 Columbus Ave So.	Mpls.	MN	55407	08-045-0050	Cedar Dale Add.	08045 Lot 5 of Out Lot 2 N1/2 NW1/4	Charles Granholm	1-11-08
James Werner Etal & Randall Werner	* 3133 Columbus Ave So.	Mpls.	MN	55407	08-045-0060	Cedar Dale Add.	08045 Lot 6 of Out Lot 2 N1/2 NW1/4 (54227 238th St)		

Name	Mailing Address	City	State	Zip	PIN	ADDITION	LEGAL	SIGNATURE	DATE
Harlan K Griese Et Ux	54773 237th Street	Austin	MN	55912	08-038-0240	Ramsey Park	26 193 18 Out Lots 08038 E120Ft OL 13 Exc W 15 Ft N312.74Ft	Harlan K Griese	10/14/07
							OL NW1/4 NE1/4 1.58 Ac (54773 237th St)	Mary Jo Griese	10/14/07
Bernadette L Stephens	54762 236th Street	Austin	MN	55912	08-038-0260	Ramsey Park	26 103 18 Out Lots 08038 W45Ft W90Ft S300.87 Ft Out Lot 13 .31 Ac	REC'D BY MMB JAN 31 2008	
Edward Boyenga	54765 237th Street	Austin	MN	55912	08-038-0280	Ramsey Park	26 103 18 Out Lots 08038 NE1/4 of Lout Lot 14 .58 Ac		
David M & Martha Krachmer	54753 237th Street	Austin	MN	55912	08-038-0290	Ramsey Park	26 103 18 Out Lots 08038 NW1/4 of Out Lot 14 .58 Ac (54753 237th St)	Martha Krachmer David M Krachmer	10/23/07 10/23/07
Bernadette L Stephens	54762 236th Street	Austin	MN	55912	08-038-0300	Ramsey Park	26 103 18 Out Lots 08038 SE1/4 Out Lot 14 .58 Ac (54762 236th St)	Bernadette Stephens	10/18/07
Jerry L Leidal	54754 236th Street	Austin	MN	55912	08-038-0310	Ramsey Park	26 103 18 Out Lots 08038 SW1/4 Out Lot 12 .58 Ac (54754 236th St)		
Yvonne M Johnson (Yvonne M O'Neill-Johnson)	2308 45th Street SE	Rochester	MN	55904-6707	08-038-0320	Ramsey Park	26 103 18 Out Lots NW1/4 Out Lot 15		
David M Krachmer	54753 237th Street	Austin	MN	55912	08-038-0330	Ramsey Park	26 103 18 Out Lots 08038 N306.5Ft (54749 237th St)	David M Krachmer	10/23/07
Lorri L & Jimmy D Hultgren	54748 236th Street	Austin	MN	55912	08-038-0340	Ramsey Park	26 103 18 Out Lots 08038 S1/2 Out Lot 15 1.16 Ac (54748 236th St)		
Raymond R & Kathy Ellis	64006 250th Street	Dexter	MN	55926	08-038-0350	Ramsey Park	26 103 18 Out Lots .37 Ac Out Lot 16	Raymond Ellis Kathy Ellis	10-18
Raymond R & Kathy Ellis	64006 250th Street	Dexter	MN	55926	08-038-0360	Ramsey Park	26 103 18 Out Lots W55Ft E110Ft S298.38Ft Out Lot 16 .38 Ac	Raymond Ellis Kathy Ellis	10-18
Raymond R & Kathy Ellis	64006 250th Street	Dexter	MN	55926	08-038-0370	Ramsey Park	26 103 18 Out Lots 08038 W55 Ft. S298.38 Ft. Out Lot 16 .37 Ac (54726 236th St)	Raymond Ellis Kathy Ellis	10-18
John S Howe	PO Box 172	Red Wing	MN	55066	08-038-0380	Ramsey Park	26-103-18 Out Lots E55Ft N314.87Ft. OL 16		
Carlton & Muriel B Thomson	54748 237th Street	Austin	MN	55912	08-038-0400	Ramsey Park	26 103 18 Out Lots 08038 W55 ft N314 Ft OL 16 (54725 237th St)		
Max D Crowley Et Ux	54270 238th Street	Austin	MN	55912	08-045-0010	Cedar Dale Add.	08045 Lot 1 of Out Lot 2 N1/2 NW1/4 (54270 238th St)		
Wayne C & Barbara M Leining	2020 4th Avenue NE	Austin	MN	55912	08-045-0020	Cedar Dale Add.	08045 Lot 2 of Out Lot 2 N1/2 NW1/4 (54282 238th St)		
Mower County	201 1st Street SW	Austin	MN	55912	08-045-0030	Cedar Dale Add.	08045 Lot 3 of Out Lot 2 N1/2 NW1/4 (54251 237th St)		
Joyce Bates	54232 237th Street	Austin	MN	55912	08-045-0040	Cedar Dale Add.	08045 Lot 4 of Out Lot 2 N1/2 NW1/4 (54232 237th St)		
James Werner Etal & Randall Werner	3133 Columbus Ave So.	Mpls.	MN	55407	08-045-0050	Cedar Dale Add.	08045 Lot 5 of Out Lot 2 N1/2 NW1/4		
James Werner Etal & Randall Werner	3133 Columbus Ave So.	Mpls.	MN	55407	08-045-0060	Cedar Dale Add.	08045 Lot 6 of Out Lot 2 N1/2 NW1/4 (54227 238th St)		

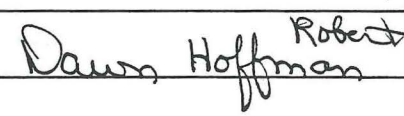
Name	Mailing Address	City	State	Zip	PIN	ADDITION	LEGAL	SIGNATURE	DATE
Richard A & Diane Kiker	54179 238th Street	Austin	MN	55912	08-045-0070	Cedar Dale Add.	08045 Lots 7 & 10 of OL 2 N1/2 NW1/4 (54179 238th St)		12/10/07
Nancy K Mizuno	54172 237th Street	Austin	MN	55912	08-045-0080	Cedar Dale Add.	08045 Lot 8 of Out Lot 2 N1/2 NW1/4 (54172 237th St)		
Joy N Unverzagt Rev Trust	54150 237th Street	Austin	MN	55912	08-045-0090	Cedar Dale Add.	08045 Lot 9 of Out Lot 2 N1/2 NW1/4 (54150 237th St)		
Richard H & Betty L Veldman	54121 238th Street	Austin	MN	55912	08-045-0110	Cedar Dale Add.	08045 Lot 11 of Out Lot 2 N1/2 NW1/4 (54121 238th St)	REC'D BY MMB JAN 31 2008	
Allan R & Anne M Markgraf	54114 237th Street	Austin	MN	55912	08-045-0120	Cedar Dale Add.	08045 Lot 12 of Out Lot 2 N1/2 NW1/4 (54114 237th St)		
William F & Dixie J Lenz	54094 237th Street	Austin	MN	55912	08-045-0130	Cedar Dale Add.	08045 Lot 13 of Out Lot 2 N1/2 NW1/4 .38 (54094 237th St)		
Charles & Marsha Williamson	54083 238th Street	Austin	MN	55912	08-045-0140	Cedar Dale Add.	080458 Lot 14 of Out Lot 2 N1/2 NW1/4 (54083 238th St)		
Curt C Hansen Etal & Mona J Hulet	23778 540th Avenue	Austin	MN	55912	08-045-0150	Cedar Dale Add.	08045 Lot 15 of Out Lot 2 N1/2 NW1/4 (23778 540th Ave)		
Robert J Hoffman Et Ux	23753 540th Avenue	Austin	MN	55912	08-045-0160	Cedar Dale Add.	08045 Lot 16 of Out Lot 2 N1/2 NW1/4 (23752 540th Ave)		12-13-07
Daniel A & Rose Sheimo	54056 237th Street	Austin	MN	55912	08-045-0170	Cedar Dale Add.	08045 Lot 17 of Out Lot 2 N1/2 NW1/4 (54056 237th St)		
James E & Sharlene K Westrick	24167 540th Avenue	Austin	MN	55912	08-046-0020	Cedar Dale 2nd Add.	08046 Out Lot 2 (24167 540th Ave)		
Annette M Sabanish	24153 540th Avenue	Austin	MN	55912	08-046-0030	Cedar Dale 2nd Add.	08046 Out Lot 3 (24153 540th Ave)		
Kevin J & Brenda K Sabin	24137 540th Avenue	Austin	MN	55912	08-046-0040	Cedar Dale 2nd Add.	08046 Out Lot 4 (24137 540th Ave)		
David L Grant Et Ux	24109 540th Avenue	Austin	MN	55912	08-046-0050	Cedar Dale 2nd Add.	08046 Out Lot 5 (24109 540th Ave)		
Thomas L Clark Et Ux	24087 540th Avenue	Austin	MN	55912	08-046-0060	Cedar Dale 2nd Add.	08046 Out Lot 6 (24087 540th Ave)		
Michael D Oldfather	24067 540th Avenue	Austin	MN	55912	08-046-0070	Cedar Dale 2nd Add.	08046 000 000 Out Lot 7 (24067 540th Ave)		
Harold C Busker	24051 540th Avenue	Austin	MN	55912	08-046-0080	Cedar Dale 2nd Add.	08046 Out Lots 8 & 9 (24051 540th Ave)		
Samantha Sunderman & Tim Staver	24001 540th Avenue	Austin	MN	55912	08-046-0110	Cedar Dale 2nd Add.	08046 000 000 Out Lot 11 (24001 540th Ave)		
Gary L Bakker	23969 540th Avenue	Austin	MN	55912	08-046-0120	Cedar Dale 2nd Add.	08046 Out Lot 12 (23969 540th Ave)		
Lyndon R Leining Et Ux	54248 236th Street	Austin	MN	55912	08-053-0050	Royal Manor Subd.	08053 001 Lots 3 thru 7 (54248 236th St)		
Michael E & Debra Schuster	54180 236th Street	Austin	MN	55912	08-053-0080	Royal Manor Subd.	08053 008 001		
Michael E & Debra Schuster	54180 236th Street	Austin	MN	55912	08-053-0090	Royal Manor Subd.	08053 009 001		

TERRY FOX

24210 542

AUSTIN MN

55912

CEMENT

24210 542

Jan 7th Ann 7th 13 0000

name	Mailing Address	City	State	Zip	PIN	ADDITION	LEGAL	SIGNATURE	DATE
Richard A & Diane Kiker	* 54179 238th Street	Austin	MN	55912	08-045-0070	Cedar Dale Add.	08045 Lots 7 & 10 of OL 2 N1/2 NW1/4 (54179 238th St)	Diane Kiker	11/5/07
Jancy K Mizuno	* 54172 237th Street	Austin	MN	55912	08-045-0080	Cedar Dale Add.	08045 Lot 8 of Out Lot 2 N1/2 NW1/4 (54172 237th St)	Nancy K Mizuno	10/28/07
oy N Unverzagt Rev Trust	* 54150 237th Street	Austin	MN	55912	08-045-0090	Cedar Dale Add.	08045 Lot 9 of Out Lot 2 N1/2 NW1/4 (54150 237th St)	Robert N Unverzagt	11/5/07
Richard H & Betty L Veldman	* 54121 238th Street	Austin	MN	55912	08-045-0110	Cedar Dale Add.	08045 Lot 11 of Out Lot 2 N1/2 NW1/4 (54121 238th St)	Mr & Mrs Richard & Betty Veldman	10/28/07
Allan R & Anne M Markgraf	* 54114 237th Street	Austin	MN	55912	08-045-0120	Cedar Dale Add.	08045 Lot 12 of Out Lot 2 N1/2 NW1/4 (54114 237th St)	Allen M Markgraf	11/9/07
William F & Dixie J Lenz	* 54094 237th Street	Austin	MN	55912	08-045-0130	Cedar Dale Add.	08045 Lot 13 of Out Lot 2 N1/2 NW1/4 .38 (54094 237th St)	William F Lenz	10/28/07
Charles & Marsha Williamson	* 54083 238th Street	Austin	MN	55912	08-045-0140	Cedar Dale Add.	080458 Lot 14 of Out Lot 2 N1/2 NW1/4 (54083 238th St)		11/2/08
Curt C Hansen Etal & Mona J Hulet	* 23778 540th Avenue	Austin	MN	55912	08-045-0150	Cedar Dale Add.	08045 Lot 15 of Out Lot 2 N1/2 NW1/4 (23778 540th Ave)	REC'D BY AMB JAN 31 2008	
Robert J Hoffman Et Ux	* 23753 540th Avenue	Austin	MN	55912	08-045-0160	Cedar Dale Add.	08045 Lot 16 of Out Lot 2 N1/2 NW1/4 (23752 540th Ave)		
Daniel A & Rose Sheimo	* 54056 237th Street	Austin	MN	55912	08-045-0170	Cedar Dale Add.	08045 Lot 17 of Out Lot 2 N1/2 NW1/4 (54056 237th St)	Dan & Rose Sheimo	11/5/07
James E & Sharlene K Westrick	24167 540th Avenue	Austin	MN	55912	08-046-0020	Cedar Dale 2nd Add.	08046 Out Lot 2 (24167 540th Ave)		
Annette M Sabanish	24153 540th Avenue	Austin	MN	55912	08-046-0030	Cedar Dale 2nd Add.	08046 Out Lot 3 (24153 540th Ave)		
Kevin J & Brenda K Sabin	24137 540th Avenue	Austin	MN	55912	08-046-0040	Cedar Dale 2nd Add.	08046 Out Lot 4 (24137 540th Ave)		
David L Grant Et Ux	24109 540th Avenue	Austin	MN	55912	08-046-0050	Cedar Dale 2nd Add.	08046 Out Lot 5 (24109 540th Ave)		
Thomas L Clark Et Ux	24087 540th Avenue	Austin	MN	55912	08046-0060	Cedar Dale 2nd Add.	08046 Out Lot 6 (24087 540th Ave)		
Michael D Oldfather	24067 540th Avenue	Austin	MN	55912	08-046-0070	Cedar Dale 2nd Add.	08046 000 000 Out Lot 7 (24067 540th Ave)		
Harold C Busker	24051 540th Avenue	Austin	MN	55912	08-046-0080	Cedar Dale 2nd Add.	08046 Out Lots 8 & 9 (24051 540th Ave)		
Samantha Sunderman & Tim Staver	24001 540th Avenue	Austin	MN	55912	08-046-0110	Cedar Dale 2nd Add.	08046 000 000 Out Lot 11 (24001 540th Ave)		
Gary L Bakker	23969 540th Avenue	Austin	MN	55912	08-046-0120	Cedar Dale 2nd Add.	08046 Out Lot 12 (23969 540th Ave)		
Lyndon R Leining Et Ux	* 54248 236th Street	Austin	MN	55912	08-053-0050	Royal Manor Subd.	08053 001 Lots 3 thru 7 (54248 236th St)		
Michael E & Debra Schuster	* 54180 236th Street	Austin	MN	55912	08-053-0080	Royal Manor Subd.	08053 008 001		
Michael E & Debra Schuster	* 54180 236th Street	Austin	MN	55912	08-053-0090	Royal Manor Subd.	08053 009 001		

Name		Mailing Address	City	State	Zip	PIN	ADDITION	LEGAL	SIGNATURE	DATE
Michael E & Debra Schuster	*	54180 236th Street	Austin	MN	55912	08-053-0100	Royal Manor Subd.	08053 010 001 (54180 236th St)	Michael E Schuster	11/5/07
Michael E & Debra Schuster	*	54180 236th Street	Austin	MN	55912	08-053-0110	Royal Manor Subd.	Lot-011 Block-001	Michael E Schuster	11/5/07
Michael E & Debra Schuster	*	54180 236th Street	Austin	MN	55912	08-053-0120	Royal Manor Subd.	08053 001 Lots 12 & 13	Michael E Schuster	11/5/07
Ricky D Berg	*	54259 236th Street	Austin	MN	55912	08-053-0160	Royal Manor Subd.	08053 003 002 (54259 236th St)		
James L & Vickie L Davis	*	54239 236th Street	Austin	MN	55912	08-053-0170	Royal Manor Subd.	08053 004 002	REC'D BY MMB JAN 31 2008	
James L & Vickie L Davis	*	54239 236th Street	Austin	MN	55912	08-053-0180	Royal Manor Subd.	08053 005 002 (54239 236th St)		
James L & Vickie L Davis	*	54239 236th Street	Austin	MN	55912	08-053-0190	Royal Manor Subd.	08053 006 002		
William S Starman	*	54205 236th Street	Austin	MN	55912	08-053-0210	Royal Manor Subd.	08053 002 Lots 7 & 8 (54205 236th St)		
Glenn A & Judy Medgaarden	*	23587 542nd Avenue	Austin	MN	55912	08-053-0220	Royal Manor Subd.	08 054 0100 Lot-011 Block-002		
William S Starman	*	54205 236th Street	Austin	MN	55912	08-054-0010	Royal Manor 2nd	08054 001 001		
Steven & Lana Clark	*	23587 542nd Avenue	Austin	MN	55912	08-054-0020	Royal Manor 2nd	08054 001 Lots 2 & 3 (23550 542nd Ave)	Steven & Lana Clark	11-5-07
Glenn A & Judy Medgaarden	*	23587 542nd Avenue	Austin	MN	55912	08-054-0100	Royal Manor 2nd	08054 002 Lots 1 & 2 (23587 542nd Ave)		
Glenn A & Judy Medgaarden	*	23587 542nd Avenue	Austin	MN	55912	08-054-0110	Royal Manor 2nd	08054 002 Lots 3 & 4		
Bruce J & Rebecca Huffer	*	24181 548th Avenue	Austin	MN	55912	08-055-0020	San Fernando Villas 1st	Lots 1 & 2 (24181 548th Ave)		
Ted & Robert Janocha		24110 547th Avenue	Austin	MN	55912	08-055-0040	San Fernando Villas 1st	(24110 547th Ave)		
Michael C Koch Et Ux		24101 547th Avenue	Austin	MN	55912	08-055-0050	San Fernando Villas 1st	(24101 547th Ave)		
Michael C Koch Et Ux		24101 547th Avenue	Austin	MN	55912	08-055-0060	San Fernando Villas 1st			
Michael C Koch Et Ux		24100 547th Avenue	Austin	MN	55912	08-055-0070	San Fernando Villas 1st	08055 006 002		
Michael C Koch Et Ux		24100 547th Avenue	Austin	MN	55912	08-055-0080	San Fernando Villas 1st	08055 002 Lots 7 & 8		
Curtis D Srock		2007 1st Avenue SE	Austin	MN	55912	08-055-0100	San Fernando Villas 1st	08055 009 002		
Robert F Frandle		24125 548th Avenue	Austin	MN	55912	08-055-0110	San Fernando Villas 1st	(24125 548th Ave)		
Bruce & Rebecca Huffer	*	24181 548th Avenue	Austin	MN	55912	08-055-0120	San Fernando Villas 1st			

ANOTHER
VOL 4457 ECR 5
GETTING 74580

Name	Mailing Address	City	State	Zip	PIN	ADDITION	LEGAL	SIGNATURE	DATE
Michael E & Debra Schuster	54180 236th Street	Austin	MN	55912	08-053-0100	Royal Manor Subd.	08053 010 001 (54180 236th St)		
Michael E & Debra Schuster	54180 236th Street	Austin	MN	55912	08-053-0110	Royal Manor Subd.	Lot-011 Block-001		
Michael E & Debra Schuster	54180 236th Street	Austin	MN	55912	08-053-0120	Royal Manor Subd.	08053 001 Lots 12 & 13		
Ricky D Berg	54259 236th Street	Austin	MN	55912	08-053-0160	Royal Manor Subd.	08053 003 002 (54259 236th St)	REC'D BY MMB	JAN 31 2008
James L & Vickie L Davis	54239 236th Street	Austin	MN	55912	08-053-0170	Royal Manor Subd.	08053 004 002		
James L & Vickie L Davis	54239 236th Street	Austin	MN	55912	08-053-0180	Royal Manor Subd.	08053 005 002 (54239 236th St)		
James L & Vickie L Davis NO	54239 236th Street	Austin	MN	55912	08-053-0190	Royal Manor Subd.	08053 006 002		
William S Starman NON	54205 236th Street	Austin	MN	55912	08-053-0210	Royal Manor Subd.	08053 002 Lots 7 & 8 (54205 236th St)		
Glenn A & Judy Medgaarden	23587 542nd Avenue	Austin	MN	55912	08-053-0220	Royal Manor Subd.	08 054 0100 Lot-011 Block-002		
William S Starman	54205 236th Street	Austin	MN	55912	08-054-0010	Royal Manor 2nd	08054 001 001		
Steven & Lana Clark	23587 542nd Avenue	Austin	MN	55912	08-054-0020	Royal Manor 2nd	08054 001 Lots 2 & 3 (23550 542nd Ave)		
Glenn A & Judy Medgaarden	23587 542nd Avenue	Austin	MN	55912	08-054-0100	Royal Manor 2nd	08054 002 Lots 1 & 2 (23587 542nd Ave)		
Glenn A & Judy Medgaarden	23587 542nd Avenue	Austin	MN	55912	08-054-0110	Royal Manor 2nd	08054 002 Lots 3 & 4		
Bruce J & Rebecca Huffer	24181 548th Avenue	Austin	MN	55912	08-055-0020	San Fernando Villas 1st	Lots 1 & 2 B-Huff 10/17/07 Rebecca Huff (24181 548th Ave)		
Ted & Robert Janocha	24110 547th Avenue	Austin	MN	55912	08-055-0040	San Fernando Villas 1st	(24110 547th Ave)	Robert Janocha	10-14-07
Michael C Koch Et Ux	24101 547th Avenue	Austin	MN	55912	08-055-0050	San Fernando Villas 1st	(24101 547th Ave)		
Michael C Koch Et Ux	24101 547th Avenue	Austin	MN	55912	08-055-0060	San Fernando Villas 1st			
Michael C Koch Et Ux	24100 547th Avenue	Austin	MN	55912	08-055-0070	San Fernando Villas 1st	08055 006 002		
Michael C Koch Et Ux	24100 547th Avenue	Austin	MN	55912	08-055-0080	San Fernando Villas 1st	08055 002 Lots 7 & 8		
Curtis D Srock	2007 1st Avenue SE	Austin	MN	55912	08-055-0100	San Fernando Villas 1st	08055 009 002		
Robert F Frandle	24125 548th Avenue	Austin	MN	55912	08-055-0110	San Fernando Villas 1st	Barbara F. Frandle 10-14-07 (24125 548th Ave)	Robert F. Frandle	10-14-07
Bruce & Rebecca Huffer	24181 548th Avenue	Austin	MN	55912	08-055-0120	San Fernando Villas 1st	B-Huff 10/17/07 Rebecca Huff		

Name	Mailing Address	City	State	Zip	PIN	ADDITION	LEGAL	SIGNATURE	DATE
Michael E & Debra Schuster	54180 236th Street	Austin	MN	55912	08-053-0100	Royal Manor Subd.	08053 010 001 (54180 236th St)		
Michael E & Debra Schuster	54180 236th Street	Austin	MN	55912	08-053-0110	Royal Manor Subd.	Lot-011 Block-001		
Michael E & Debra Schuster	54180 236th Street	Austin	MN	55912	08-053-0120	Royal Manor Subd.	08053 001 Lots 12 & 13		
Ricky D Berg	54259 236th Street	Austin	MN	55912	08-053-0160	Royal Manor Subd.	08053 003 002 (54259 236th St)	REC'D BY A M B JAN 31 2008	
James L & Vickie L Davis	54239 236th Street	Austin	MN	55912	08-053-0170	Royal Manor Subd.	08053 004 002		
James L & Vickie L Davis	54239 236th Street	Austin	MN	55912	08-053-0180	Royal Manor Subd.	08053 005 002 (54239 236th St)		
James L & Vickie L Davis	54239 236th Street	Austin	MN	55912	08-053-0190	Royal Manor Subd.	08053 006 002		
William S Starman	54205 236th Street	Austin	MN	55912	08-053-0210	Royal Manor Subd.	08053 002 Lots 7 & 8 (54205 236th St)		
Glenn A & Judy Medgaarden	23587 542nd Avenue	Austin	MN	55912	08-053-0220	Royal Manor Subd.	08 054 0100 Lot-011 Block-002		
William S Starman	54205 236th Street	Austin	MN	55912	08-054-0010	Royal Manor 2nd	08054 001 001		
Steven & Lana Clark	23587 542nd Avenue	Austin	MN	55912	08-054-0020	Royal Manor 2nd	08054 001 Lots 2 & 3 (23550 542nd Ave)		
Glenn A & Judy Medgaarden	23587 542nd Avenue	Austin	MN	55912	08-054-0100	Royal Manor 2nd	08054 002 Lots 1 & 2 (23587 542nd Ave)		
Glenn A & Judy Medgaarden	23587 542nd Avenue	Austin	MN	55912	08-054-0110	Royal Manor 2nd	08054 002 Lots 3 & 4		
Bruce J & Rebecca Huffer	24181 548th Avenue	Austin	MN	55912	08-055-0020	San Fernando Villas 1st	Lots 1 & 2 (24181 548th Ave)	Bruce Huffer Rebecca Huffer	10/11/07 10/11/07
Ted & Robert Janocha	24110 547th Avenue	Austin	MN	55912	08-055-0040	San Fernando Villas 1st	(24110 547th Ave)		
Michael C Koch Et Ux	24101 547th Avenue	Austin	MN	55912	08-055-0050	San Fernando Villas 1st	(24101 547th Ave)		
Michael C Koch Et Ux	24101 547th Avenue	Austin	MN	55912	08-055-0060	San Fernando Villas 1st			
Michael C Koch Et Ux	24100 547th Avenue	Austin	MN	55912	08-055-0070	San Fernando Villas 1st	08055 006 002		
Michael C Koch Et Ux	24100 547th Avenue	Austin	MN	55912	08-055-0080	San Fernando Villas 1st	08055 002 Lots 7 & 8		
Curtis D Srock	2007 1st Avenue SE	Austin	MN	55912	08-055-0100	San Fernando Villas 1st	08055 009 002		
Robert F Frandle	24125 548th Avenue	Austin	MN	55912	08-055-0110	San Fernando Villas 1st	(24125 548th Ave)		
Bruce & Rebecca Huffer	24181 548th Avenue	Austin	MN	55912	08-055-0120	San Fernando Villas 1st		Bruce Huffer Rebecca Huffer	10/11/07 10/11/07

Name	Mailing Address	City	State	Zip	PIN	ADDITION	LEGAL	SIGNATURE	DATE
Harley R Nelson Et Ux	54731 244th Street	Austin	MN	55912	08-055-0130	San Fernando Villas 1st	Block-003 Lots 1 & 2 Adj. Lots 6,7, & 8		
Jason M & Susan Korfhage	24022 547th Avenue	Austin	MN	55912	08-055-0150	San Fernando Villas 1st	08055 003 Lots 3,4,5,6,11 & 12 (24022 547th Ave)		
Curtis D Srock	2007 1st Avenue SE	Austin	MN	55912	08-055-0190	San Fernando Villas 1st	08055 003 Lot 7 & 8	REC'D BY JAMB	JAN 31 2008
Jeffery A Wilhelmi	1911 10th Street SW	Austin	MN	55912	08-055-0210	San Fernando Villas 1st	Block-003 Lots 9 & 10 Adj. Lots 6,7 & 8		
Murray Srock	2101 10th Place NE	Austin	MN	55912	08-055-0250	San Fernando Villas 1st	08055 003 Lots 13 & 14		
William J & Donna R Myers	24591 546th Avenue	Austin	MN	55912	08-058-0010		OLS W1/2 E1/2 23 103 18 08058 Out Lots 1 & A (24591 546th Ave)		
Mary J Snyder	24594 546th Avenue	Austin	MN	55912	08-058-0030		OLS W1/2 E1/2 23 103 18 08058 Out Lot 2 1.15 (24594 546th Ave)	Mary J Snyder	10/11/07
Chris Hogan	54714 245th Street	Austin	MN	55912	08-058-0040		OLS W1/2 E1/2 23 103 18 08058 Out Lots 3 & 6 (54714 245th St)	Chris Hogan Mary Hogan	10/11/07
Kenneth E & Helen Heise	24579 546th Avenue	Austin	MN	55912	08-058-0050		OLS W1/2 E1/2 23 103 18 08058 N 75 Ft Out Lot 4 (24579 546th Ave)	Kenneth Heise Helen Heise	10/11/07
Clifford A Pesonen Revoc Trust	24569 546th Avenue	Austin	MN	55912	08-058-0060		OLS W1/2 E1/2 23 103 18 08058 S 125 Ft Out Lot 4 (24569 546th Ave)	Clifford A Pesonen	10/26/07
Daniel L Franklin Et Ux	24558 546th Avenue	Austin	MN	55912	08-058-0070		OLS W1/2 E1/2 23 103 18 08058 Out Lot 5 (24558 546th Ave)	Daniel L Franklin Jeanne K. Franklin	10/11/07 10/11/07
James R & Tracy L Lunt	24535 546th Avenue	Austin	MN	55912	08-058-0090		OLS W1/2 E1/2 23 103 18 08058 Out Lot 7 (24535 546th Ave)	James R Lunt Tracy L Lunt	10/11/07
David A. Larson	54676 245th Street	Austin	MN	55912	08-058-0100		OLS W1/2 E1/2 23 103 18 08058 Out Lot 8 Exc N 95 Ft. (54676 245th St)	David A. Larson	10/18/07
Allan Lunt Et Ux	24540 546th Avenue	Austin	MN	55912	08-058-0110		OLS W1/2 E1/2 23 103 18 08058 N95Ft Out Lot 8 (24540 546th Ave)	Allan Lunt Tracy L Lunt	10/11/07
Northstar Homes of Austin, % Evan Larson	201 South Main Street	Austin	MN	55912	08-058-0120		OLS W1/2 E1/2 23 103 18 08058 Out Lot 9 (54700 245th St)		
Ted & Mary L Stuhr	24511 546th Avenue	Austin	MN	55912	08-058-0130		OLS W1/2 E1/2 23 103 18 08058 OL 10 & OL 12 Exc S130Ft	Ted & Mary L Stuhr	10-11-07
Donald L Stanton Et Ux	54683 245th Street	Austin	MN	55912	08-058-0140		OLS W1/2 E1/2 23 103 18 08058 Out Lots 11 & 13 (54683 245th St)	Donald L Stanton Jeanne Seavey	10/11/07
Garth W & Jeanne Seavey	24479 546th Avenue	Austin	MN	55912	08-058-0160		OLS W1/2 E1/2 23 103 18 08058 S130Ft Out Lot 12 (24479 546th Ave)	Garth W Seavey Jeanne Seavey	10/11/07
Thomas L & Denise R Slack	54707 245th Street	Austin	MN	55912	08-058-0180		OLS W1/2 E1/2 23 103 18 08058 W1/2 OL 14 Exc. W15Ft Adj to OL 16 (54707 245th St)		
Stanley & Jane Stephenson	54751 245th Street	Austin	MN	55912	08-058-0190		OLS W1/2 E1/2 23 103 18 08058 E1/2 Out Lot 14 (54751 245th St)	Stanley & Jane Stephenson	10/11/07
Beverly J Meyer	24461 546th Avenue	Austin	MN	55912	08-058-0200		OLS W1/2 E1/2 23 1023 18 08058 Out Lot 15 & Out Lot B	Beverly J Meyer	10/11/07

Name	Mailing Address	City	State	Zip	PIN	ADDITION	LEGAL	SIGNATURE	DATE
Harley R Nelson Et Ux 437-1844	54731 244th Street	Austin	MN	55912	08-055-0130	San Fernando Villas 1st	Block-003 Lots 1 & 2 Adj. Lots 6,7, & 8	Edgingbeth Nelson Harley Nelson	12-11-07 10-16-07
Jason M & Susan Korfhage	24022 547th Avenue	Austin	MN	55912	08-055-0150	San Fernando Villas 1st	08055 003 Lots 3,4,5,6,11 & 12 (24022 547th Ave)		
Curtis D Srock	2007 1st Avenue SE	Austin	MN	55912	08-055-0190	San Fernando Villas 1st	08055 003 Lot 7 & 8	REC'D BY AMMB	JAN 31 2008
Jeffery A Wilhelmi	1911 10th Street SW	Austin	MN	55912	08-055-0210	San Fernando Villas 1st	Block-003 Lots 9 & 10 Adj. Lots 6,7 & 8		
Murray Srock	2101 10th Place NE	Austin	MN	55912	08-055-0250	San Fernando Villas 1st	08055 003 Lots 13 & 14	Murray Srock	10/16/07
William J & Donna R Myers	24591 546th Avenue	Austin	MN	55912	08-058-0010		OLS W1/2 E1/2 23 103 18 08058 Out Lots 1 & A (24591 546th Ave)		
Mary J Snyder	24594 546th Avenue	Austin	MN	55912	08-058-0030		OLS W1/2 E1/2 23 103 18 08058 Out Lot 2 1.15 (24594 546th Ave)		
Chris Hogan	54714 245th Street	Austin	MN	55912	08-058-0040		OLS W1/2 E1/2 23 103 18 08058 Out Lots 3 & 6 (54714 245th St)		
Kenneth E & Helen Heise	24579 546th Avenue	Austin	MN	55912	08-058-0050		OLS W1/2 E1/2 23 103 18 08058 N 75 Ft Out Lot 4 (24579 546th Ave)		
Clifford A Pesonen Revoc Trust	24569 546th Avenue	Austin	MN	55912	08-058-0060		OLS W1/2 E1/2 23 103 18 08058 S 125 Ft Out Lot 4 (24569 546th Ave)		
Daniel L Franklin Et Ux	24558 546th Avenue	Austin	MN	55912	08-058-0070		OLS W1/2 E1/2 23 103 18 08058 Out Lot 5 (24558 546th Ave)		
James R & Tracy L Lunt	24535 546th Avenue	Austin	MN	55912	08-058-0090		OLS W1/2 E1/2 23 103 18 08058 Out Lot 7 (24535 546th Ave)		
David A. Larson	54676 245th Street	Austin	MN	55912	08-058-0100		OLS W1/2 E1/2 23 103 18 08058 Out Lot 8 Exc N 95 Ft. (54676 245th St)		
Allan Lunt Et Ux	24540 546th Avenue	Austin	MN	55912	08-058-0110		OLS W1/2 E1/2 23 103 18 08058 N95Ft Out Lot 8 (24540 546th Ave)		
Northstar Homes of Austin, % Evan Larson	201 South Main Street	Austin	MN	55912	08-058-0120		OLS W1/2 E1/2 23 103 18 08058 Out Lot 9 (54700 245th St)		
Ted & Mary L Stuhr	24511 546th Avenue	Austin	MN	55912	08-058-0130		OLS W1/2 E1/2 23 103 18 08058 OL 10 & OL 12 Exc S130Ft		
Donald L Stanton Et Ux	54683 245th Street	Austin	MN	55912	08-058-0140		OLS W1/2 E1/2 23 103 18 08058 Out Lots 11 & 13 (54683 245th St)		
Garth W & Jeanne Seavey	24479 546th Avenue	Austin	MN	55912	08-058-0160		OLS W1/2 E1/2 23 103 18 08058 S130Ft Out Lot 12 (24479 546th Ave)		
Thomas L & Denise R Slack	54707 245th Street	Austin	MN	55912	08-058-0180		OLS W1/2 E1/2 23 103 18 08058 W1/2 OL 14 Exc. W15Ft Adj to OL 16 (54707 245th St)		
Stanley & Jane Stephenson	54751 245th Street	Austin	MN	55912	08-058-0190		OLS W1/2 E1/2 23 103 18 08058 E1/2 Out Lot 14 (54751 245th St)		
Beverly J Meyer	24461 546th Avenue	Austin	MN	55912	08-058-0200		OLS W1/2 E1/2 23 1023 18 08058 Out Lot 15 & Out Lot B		

NAME	Mailing Address	City	State	Zip	PIN	ADDITION	LEGAL	SIGNATURE	DATE
Scott & Kari L Weber	24460 546th Avenue	Austin	MN	55912	08-058-0210		OLS W1/2 E1/2 12 103 18 08058 Out Lot 16 & Adj W15Ft W1/2 Out Lot 14 (24460 546th Ave)	<i>Scott & Kari L Weber</i>	10/11/07
Loretta E Myhre	24171 547th Avenue	Austin	MN	55912	08-058-0220		OLS W1/2 E1/2 23 103 18 08058 Out Lot 17 (24171 547th Ave)		
Sylvester Allas	24397 546th Avenue	Austin	MN	55912	08-058-0230		OLS W1/2 E1/2 23 103 18 08058 OL 18, & OL 19 Exc E .1 Ac (24397 546th Ave)	<i>Sylvester Allas</i>	10-11-07 3-3-05
Troy & Theresa Tucker	24357 546th Avenue	Austin	MN	55912	08-058-0250		OLS W1/2 E1/2 23 103 18 08058 Out Lots 20 & 21 (24357 546th Ave)	<i>Troy Tucker Theresa Tucker</i>	10-4-07 10-11-07
Howard Brockman Jr & M. Cleary	24349 546th Avenue	Austin	MN	55912	08-058-0260		OLS W1/2 E1/2 23 102 18 08058 Out Lot 22 & .29 AC Out Lot 23 (24349 546th Ave)	<i>Howard Brockman Jr Marilyn Cleary</i>	10/4/07 10/11/07
Cynthia M Dube	24362 546th Avenue	Austin	MN	55912	08-058-0280		OLS W1/2 E1/2 23 103 18 08058 Out Lot 23 Exc .6 AC SW Cor, & Exc N125 Ft OL 23 as Measured E Line (24362 546th Ave)	<i>Cynthia M. Dube</i>	10/11/07
Dennis B & Teresa M Goettsch	24398 546th Avenue	Austin	MN	55912	08-058-0281		OLS W1/2 E1/2 23 103 18 08058 N 125 Ft OL 23 as Measured on East Line & E. 1 AC OL 19 (24398 546th Ave)	<i>Dennis B. Goettsch Teresa M. Goettsch</i>	11/28/07 11/28/07
<i>Richard Bliss</i> Richard & Lorelei Bliss	24273 546th Avenue	Austin	MN	55912	08-058-0290		OLS W1/2 E1/2 23 103 18 Out Lots 24,25 & .27 AC Out Lot 23 (24273 546th Ave)	<i>Richard Bliss</i>	10/22/07
<i>Monte & Diane Strout</i> Robert E & Ruth Harris	24269 546th Avenue	Austin	MN	55912	08-058-0300		OLS W1/2 E1/2 23 103 18 Out Lot 26 (24269 546th Ave)	<i>Diane Strout Monte J. Strout</i>	1/5/08 4/5/08
Matthew R & Susanne Stark	54064 244th Street	Austin	MN	55912	08-059-0010		Out Lots 23 103 18 08059 Out Lot 1 in W1/2 1.66 (54064 244th St)		
Phillip Matter	54162 244th Street	Austin	MN	55912	08-059-0020		Out Lots 23 103 18 08059 Out Lot 4 in W1/2 2.45 (54162 244th St)		
Tyler C Pratt	54086 244th Street	Austin	MN	55912	08-059-0030		Out Lots 23 103 18 08059 Out Lot 2 in W1/2 .63 (54086 244th St)		
David & Joanne Klinger	54098 244th Street	Austin	MN	55912	08-059-0040		Out Lots 23 103 18 08059 Out Lot 3 in W1/2 .62 (54098 244th St)		
Nathan L Conner & Joan R Boe	54190 244th Street	Austin	MN	55912	08-059-0050		Out Lots 23 102 18 08059 Out Lot 5 in W1/2 Exc W 111 Ft (54190 244th St)		
Larry D Rosecke	54170 244th Street	Austin	MN	55912	08-059-0060		Out Lots 23 103 18 08059 W 66 Ft of Out Lot 5 .53 (54170 244th St)		
Minnich Family Trust, % Max Minnich	54189 244th Street	Austin	MN	55912	08-059-0070		Out Lots 23 103 18 08059 .67 Ac NW Cor Out Lot 6 (54189 244th St)		

REC'D BY
M.M.B.
JAN 31 2008

Name	Mailing Address	City	State	Zip	PIN	ADDITION	LEGAL	SIGNATURE	DATE
Michael & Pam Johnson	54237 244th Street	Austin	MN	55912	08-059-0090		Out Lots 23 103 18 08059 Out Lot 6 Exc .67 Ac (54237 244th St)		
Pamela Louise Gunderson	54135 244th Street	Austin	MN	55912	08-059-0100		Out Lots 23 013 18 08059 E 240 Ft Out Lot 7 1.73 (54135 244th St)		
James D & Jean Sauer	54071 244th Street	Austin	MN	55912	08-059-0110		Out Lots 23 103 18 08059 W 180 Ft Out Lot 7 (54071 244th St)	REC'D BY M M B	JAN 31 2008
David H Unverzagt Et Ux	54089 244th Street	Austin	MN	55912	08-059-0120		Out Lots 23 103 18 08059 1.65 Ac W1/2 Out Lot 7 (54089 244th St)		
Dean T Osland	54023 244th Street	Austin	MN	55912	08-059-0130		Out Lots 23 103 18 08059 Out Lot 8 in W1/2 Exc E 127 Ft .85) (54023 244th St)	Mrs. D. Osland	11-12-07
Dean T Osland	54023 244th Street	Austin	MN	55912	08-059-0140		Out Lots 23 103 18 08059 E 127 Ft Out Lot 8 in W1/2 .38	Mrs. D. Osland	11-12-07
42-810-4391 Cedar Developers, LLC & Michael Olson	54051 241st Street	Austin	MN	55912	08-059-0150		Out Lots 23 103 18 08059 OL 9 Exc S1049.59 Ft & Exc 3.56 Ac in NE1/4		
Edward P Gerhart Et Ux	24366 540th Avenue	Austin	MN	55912	08-059-0160		Out Lots 23 103 18 08059 .86 Ac NW Cor Out Lot 9 (24366 540th Ave)		
Dean T Osland	54023 244th Street	Austin	MN	55912	08-059-0170		Out Lots 23 103 18 08059 1 Ac NW Cor Out Lot 9	Mrs. D. Osland	11-12-07
Peter G Reshetar Et Ux	310 2nd Avenue NE	Austin	MN	55912	08-059-0180		Out Lots 23 103 18 08059 .76 Ac NE Cor Out Lot 9 (54163 244th St)		
Howard F Jorgenson	1138 Boyd Road	Street	MD	21154	08-059-0190		Out Lots 23 102 18 08059 .56 Ac NE Cor Out Lot 9		
James & Phyllis Rasmussen	54183 244th Street	Austin	MN	55912	08-059-0200		Out Lots 23 102 18 08059 W 174' E 282' N 310' OL 9 (54183 244th St)		
Timothy E Wiese	24172 540th Avenue	Austin	MN	55912	08-059-0220		Out Lots 23 103 18 08059 2.22 Ac Out Lot 9 in W1/2 (24172 540th Ave)		
Mark E & Teresa Hanson	24120 540th Avenue	Austin	MN	55912	08-059-0230		Out Lots 23 103 18 08059 2 Ac Out Lot 9 in W1/2 (24120 540th Ave)		
James Hebrink	1104 8th Avenue NW	Austin	MN	55912	08-060-0020		Out Lots 26 103 18 N1/2 NW1/4 08060 W33 Ft S50 Ft OL6 & W33 Ft N150 Ft E235 Ft OL 7 OL's N1/2 NW1/4 No taxable value (24004 542nd Ave)		
Harold A & Janice J Deye	24004 542nd Avenue	Austin	MN	55912	08-060-0060		Out Lots 26 103 18 N1/2 NW1/4 08060 S 50' OL's 4.5 & 6 Exc W33' N150' of OL 3, & N150' of OL 7 of W Line OL 6 Ext. S. Exc. (24004 542nd Ave)		
Mark E & Elizabeth Crumb	23914 542nd Avenue	Austin	MN	55912	08-060-0061		Out Lots 26 103 18 N1/2 NW1/4 08060 Outlots 3&7 of W Line OL 6 Exten. Exc. N 150Ft & Exc S190 Ft 2 (23914 542nd Ave)	Elizabeth A Crumb	1-5-08

Name	Mailing Address	City	State	Zip	PIN	ADDITION	LEGAL	SIGNATURE	DATE
Dale A Solberg & Janice Christianson	54214 238th Street	Austin	MN	55912	08-060-0080		Out Lots 26 103 18 N1/2 NW1/4 08060 S190 Ft Out Lot 3 & S190 Ft		
							E3.98 Ac OL 7 in N1/2 NW1/4 2.05 (54214 238th St)		
mark & kathy Patton James E & Kathleen E Campbell	434-9325 23911 542nd Avenue	Austin	MN	55912	08-060-0090	enc. encl	Out Lots 26 103 18 N1/2 NW1/4 08060 1 Ac OL 7 N1/2 NW1/4	Kathy Patton Mark Patton	1-14-08
							(23911 542nd Ave)		
Cheryl J Dunlap	437-6411 54148 238th Street	Austin	MN	55912	08-060-0100		Out Lots 26 103 18 N1/2 NW 1/4 08060 1 Ac Out Lot 7 in N1/2 NW1/4	Cheryl Dunlap	10/12/07
							(54148 238th St)		
David D & Ann K Forland	54439 244th Street	Austin	MN	55912	08-065-0010	Meyer Addition	08065 001 Lot 1 N f South Line of Driveway (54439 244th St)	DAVE FORLAND Ann Forland	10-10-07
David D & Ann K Forland	54439 244th Street	Austin	MN	55912	08-065-0015	Meyer Addition	08065 001 Lot 1 S of Driveway (5441 244th St)	DAVE FORLAND Ann Forland	10-11-07
David D Forland	54446 244th Street	Austin	MN	55912	08-065-0020	Meyer Addition	08065 002 001 (54445 244th St)	DAVE FORLAND Ann Forland	10-11-07
Robert H Langan Testament Trust	1920 6th Avenue NW	Austin	MN	55912	08-065-0030	Meyer Addition	08065 001 Lot 3A Replat Lot 3		
Terrill Gardner Et Ux	PO Box 190	Lansing	MN	55950	08-065-0040	Meyer Addition	08065 001 Lot 3B Replat Lot 3 (24009 547th Ave)		
Terry L & Theresa A Miller	23910 540th Avenue	Austin	MN	55912	08-080-0010	North Meadows	08080 001 001 (23910 540th Ave)		
Richard W Christenson Et Ux	54050 238th Street	Austin	MN	55912	08-080-0020	North Meadows	08080 002 001 (54050 238th St)		
Troy D & Tammy M Watkins	54116 238th Street	Austin	MN	55912	08-080-0030	North Meadows	08080 003 001 (54116 238th St)		
Michael & Beverly O'Connor III	54046 241st Street	Austin	MN	55912	08-081-0010	North Meadows 2nd	08081 001 001 (54046 241st St)	Michael O'Connor Beverly O'Connor	10-11-07
Randy C & Molly S Pepper	434-0835 54054 241st Street	Austin	MN	55912	08-081-0020	North Meadows 2nd	08081 002 001 PEPPER'S		
Michael & Julie Olson	54051 241st Street	Austin	MN	55912	08-081-0030	North Meadows 2nd	08081 003 001 (54051 241st St)	WJO JMO	10-11-07
Roger A & Julie A Schmick	54037 241st Street	Austin	MN	55912	08-081-0040	North Meadows 2nd	08081 004 001 (54037 241st St)	Roger A Schmick Julie Schmick	10-17-07
Paul Hirsch Construction Co.	438-1506 433-485 24095 542nd Avenue	Austin	MN	55912	08-082-0010	North Meadows 3rd	08082 001 001 438-3418 433-2594	Paul Hirsch	01-11-08
Paul & Linda Hirsch	24095 542nd Avenue	Austin	MN	55912	08-082-0020	North Meadows 3rd	08082 002 001 (24095 542nd Ave)		
Paul Hirsch Construction Co.	24095 542nd Avenue	Austin	MN	55912	08-082-0030	North Meadows 3rd	08082 003 001		
Paul Hirsch Construction Co.	24095 542nd Avenue	Austin	MN	55912	08-082-0040	North Meadows 3rd	08082 004 001		

BECKY CRAMA

MARK & BECKY CRAMA

433-5890

LINNE AUSTIN - (433-2594) DBD NEW TO MARKET

Name	Mailing Address	City	State	Zip	PIN	ADDITION	LEGAL	SIGNATURE	DATE
Dale A Solberg & Janice Christianson	54214 238th Street	Austin	MN	55912	08-060-0080		Out Lots 26 103 18 N1/2 NW1/4 08060 S190 Ft Out Lot 3 & S190 Ft	<i>Dale A Solberg</i>	11/5/07
							E3.98 Ac OL 7 in N1/2 NW1/4 2.05 (54214 238th St)	<i>Janice Christianson</i>	1/5/08
James E & Kathleen E Campbell	23911 542nd Avenue	Austin	MN	55912	08-060-0090		Out Lots 26 103 18 N1/2 NW1/4 08060 1 Ac OL 7 N1/2 NW1/4		
							(23911 542nd Ave)		
Cheryl J Dunlap	54148 238th Street	Austin	MN	55912	08-060-0100		Out Lots 26 103 18 N1/2 NW 1/4 08060 1 Ac Out Lot 7 in N1/2 NW1/4	REC'D BY JAN 31 2008	
							(54148 238th St)		
David D & Ann K Forland	54439 244th Street	Austin	MN	55912	08-065-0010	Meyer Addition	08065 001 Lot 1 N f South Line of Driveway (54439 244th St)		
David D & Ann K Forland	54439 244th Street	Austin	MN	55912	08-065-0015	Meyer Addition	08065 001 Lot 1 S of Driveway (5441 244th St)		
David D Forland	54446 244th Street	Austin	MN	55912	08-065-0020	Meyer Addition	08065 002 001 (54445 244th St)		
Robert H Langan Testament Trust	1920 6th Avenue NW	Austin	MN	55912	08-065-0030	Meyer Addition	08065 001 Lot 3A Replat Lot 3		
Terrill Gardner Et Ux	PO Box 190	Lansing	MN	55950	08-065-0040	Meyer Addition	08065 001 Lot 3B Replat Lot 3 (24009 547th Ave)		
Terry L & Theresa A Miller	* 23910 540th Avenue	Austin	MN	55912	08-080-0010	North Meadows	08080 001 001 (23910 540th Ave)		
Richard W Christenson Et Ux	* 54050 238th Street	Austin	MN	55912	08-080-0020	North Meadows	08080 002 001 (54050 238th St)	<i>Richard W Christenson</i>	
Troy D & Tammy M Watkins	* 54116 238th Street	Austin	MN	55912	08-080-0030	North Meadows	08080 003 001 (54116 238th St)		
Michael & Beverly O'Connor III	* 54046 241st Street	Austin	MN	55912	08-081-0010	North Meadows 2nd	08081 001 001 (54046 241st St)		
Randy C & Molly S Pepper	* 54054 241st Street	Austin	MN	55912	08-081-0020	North Meadows 2nd	08081 002 001		
Michael & Julie Olson	* 54051 241st Street	Austin	MN	55912	08-081-0030	North Meadows 2nd	08081 003 001 (54051 241st St)		
Roger A & Julie A Schmick	* 54037 241st Street	Austin	MN	55912	08-081-0040	North Meadows 2nd	08081 004 001 (54037 241st St)		
Paul Hirsch Construction Co.	* 24095 542nd Avenue	Austin	MN	55912	08-082-0010	North Meadows 3rd	08082 001 001		
Paul & Linda Hirsch	* 24095 542nd Avenue	Austin	MN	55912	08-082-0020	North Meadows 3rd	08082 002 001 (24095 542nd Ave)		
Paul Hirsch Construction Co.	* 24095 542nd Avenue	Austin	MN	55912	08-082-0030	North Meadows 3rd	08082 003 001		
Paul Hirsch Construction Co.	* 24095 542nd Avenue	Austin	MN	55912	08-082-0040	North Meadows 3rd	08082 004 001		

Name	Mailing Address	City	State	Zip	PIN	ADDITION	LEGAL	SIGNATURE	DATE
So MN Municipal Power Agency - Austin Utilities	400 4th Street NE	Austin	MN	55912	08-890-0051		26 103 18 248890 S366.4 Ft N1226.4 Ft NE1/4 NW1/4 E of RR 1.49		
							North Austin Sub #101		
TOTAL									

REC'D BY
MMB
JAN 31 2008

REC'D BY
MMB

JAN 31 2008

Exhibit 1

(Legal Disc.)

EXHIBIT A – Legal Description

All that part of the S½ SE¼ Section 22-T103N-R18W, Section 23-T103N-R18W, the N½ Section 26-T103N-R18W and the N½ NE¼ Section 27-T103N-R18W, Mower County, Minnesota; described as follows:

Commencing at the N¼ corner of said Section 26;

thence South a distance of 1326.00 feet, on the north-south ¼ line of said Section 26, to the south line of the N½ of the N½ of said Section 26;

thence Westerly on said south line a distance of 33 feet;

thence Southerly a distance of 1327.50 feet, on a line parallel to said north-south ¼ line, to a point on the south line of the N½ NE¼ of said Section 26;

thence East a distance of 2248 feet, on the south line of the NE¼ of said Section 26;

thence North a distance of 1322 feet, to a point on the south line of the N½ NE¼ of said Section 26, which is 436.66 feet west of the southeast corner thereof;

thence Northeasterly a distance of 1393 feet, to the northeast corner of the NE¼ of said Section 26;

thence North a distance of 2639.74 feet, on the east line of the SE¼ of said Section 23, to the northeast corner thereof;

thence North a distance of 1317.54 feet, on the east line of the SE¼ NE¼ of said Section 23, to the northeast corner thereof;

thence West a distance of 5312.61 feet, on the north line of the S½ NE¼ and the north line of the S½ NW¼ of said Section 23, to the northwest corner of said S½ NW¼;

thence South a distance of 1322 feet, on the west line of said S½ NW¼, to the southwest corner of the NW¼ of said Section 23;

thence South a distance of 1320.4 feet, on the west line of the NW¼ SW¼ of said Section 23, to the southwest corner thereof;

thence West a distance of 42.76 feet, on the north line of the S½ SE¼ Section 22-T103N-R18W, to the west right-of-way line of County State Aid Highway No. 25 (540th Avenue), as shown on Mower County Highway Right Of Way Plat No. 4;

thence Southerly a distance of 2120 feet, on the west right-of-way line of said County State Aid Highway No. 25 (540th Avenue), as shown on said Mower County Highway Right Of Way Plat No. 4;

thence Southerly a distance of 518.70 feet, to the southwest corner of the N½ NW¼ of said Section 26;

thence South a distance of 206 feet, on the west line of the NW¼ of said Section 26, to the south right-of-way line of Queens Lane, as shown on the plat of Royal Manor Subdivision, as the same is platted and recorded in the office of the County Recorder of Mower County, Minnesota;

thence Easterly a distance of 210.6 feet, on the south line of said Queens Lane, to the northwest corner of Lot 11, Block 2 in said Royal Manor Subdivision;

REC'D BY
M.M.B.

JAN 31 2008

thence Southeasterly a distance of 146 feet, on the west line of said Lot 11, Block 2, to the southwest corner thereof;

thence East a distance of 10.89 feet, on the south line of said Lot 11, to the northwest corner of Block 2, Royal Manor Second Subdivision, as the same is platted and recorded in the office of the County Recorder of Mower County, Minnesota;

thence Southeasterly a distance of 936 feet, on the southwesterly line of said Block 2, Royal Manor Second Subdivision, to the southeast corner of said Block 2;

thence Southwesterly a distance of 29 feet, on the westerly right-of-way line of Kings Row, as shown on said Plat of Royal Manor Second Subdivision;

thence Southeasterly a distance of 66 feet, on the southerly right-of-way line of said Kings Row, to the westerly line of Lot 11, Block 3 in said Royal Manor Second Subdivision;

thence Southwesterly a distance of 37 feet, on the westerly line of said Lot 11, Block 3 to a corner thereof;

thence Southwesterly a distance of 207.4 feet, on the westerly line of said Lot 11, and a southwesterly extension thereof, to a point on the south line of the NW $\frac{1}{4}$ of said Section 26;

thence East a distance of 1397 feet, on the south line of said NW $\frac{1}{4}$ to a point on the westerly right-of-way line of the Iowa, Chicago & Eastern Railroad Corporation (formerly the Chicago, Milwaukee, St. Paul & Pacific Railroad);

thence Northerly a distance of 1326 feet, on the westerly right-of-way line of said Iowa, Chicago & Eastern Railroad Corporation (formerly the Chicago, Milwaukee, St. Paul & Pacific Railroad), to a point on the south line of the N $\frac{1}{2}$ NW $\frac{1}{4}$ of said Section 26;

thence Westerly a distance of 719.5 feet, on the south line of said N $\frac{1}{2}$ NW $\frac{1}{4}$ Section 26, to a point on the centerline of the Cedar River;

thence Northerly and Northeasterly a distance of 3025 feet, on the centerline of said Cedar River, to a point on the westerly right-of-way line of said Iowa, Chicago & Eastern Railroad Corporation (formerly Chicago, Milwaukee, St. Paul & Pacific Railroad), this point being in the NE $\frac{1}{4}$ SW $\frac{1}{4}$ of said Section 23;

thence Southeasterly a distance of 1467 feet, on the westerly right-of-way line of said Iowa, Chicago & Eastern Railroad Corporation (formerly the Chicago, Milwaukee, St. Paul & Pacific Railroad), to a point on the north line of the NW $\frac{1}{4}$ of said Section 26;

thence East a distance of 446.75 feet, on the north line of the NW $\frac{1}{4}$ of said Section 26, to the point of beginning.

REC'D BY
MMB

JAN 31 2008

Exhibit 2 (map)

- Large copy of map in
kraft envelope in front
of file

DRAWING OF TRACT FOR ANNEXATION PURPOSES
IN S1/2 SE1/4 SECTION 22, SECTION 23, N1/2 SECTION 26 & E1/2 NE1/4 SECTION 27-T103N-R18W
CITY OF AUSTIN, MOWER COUNTY, MINNESOTA

RECD BY
JAN 3 1 2008

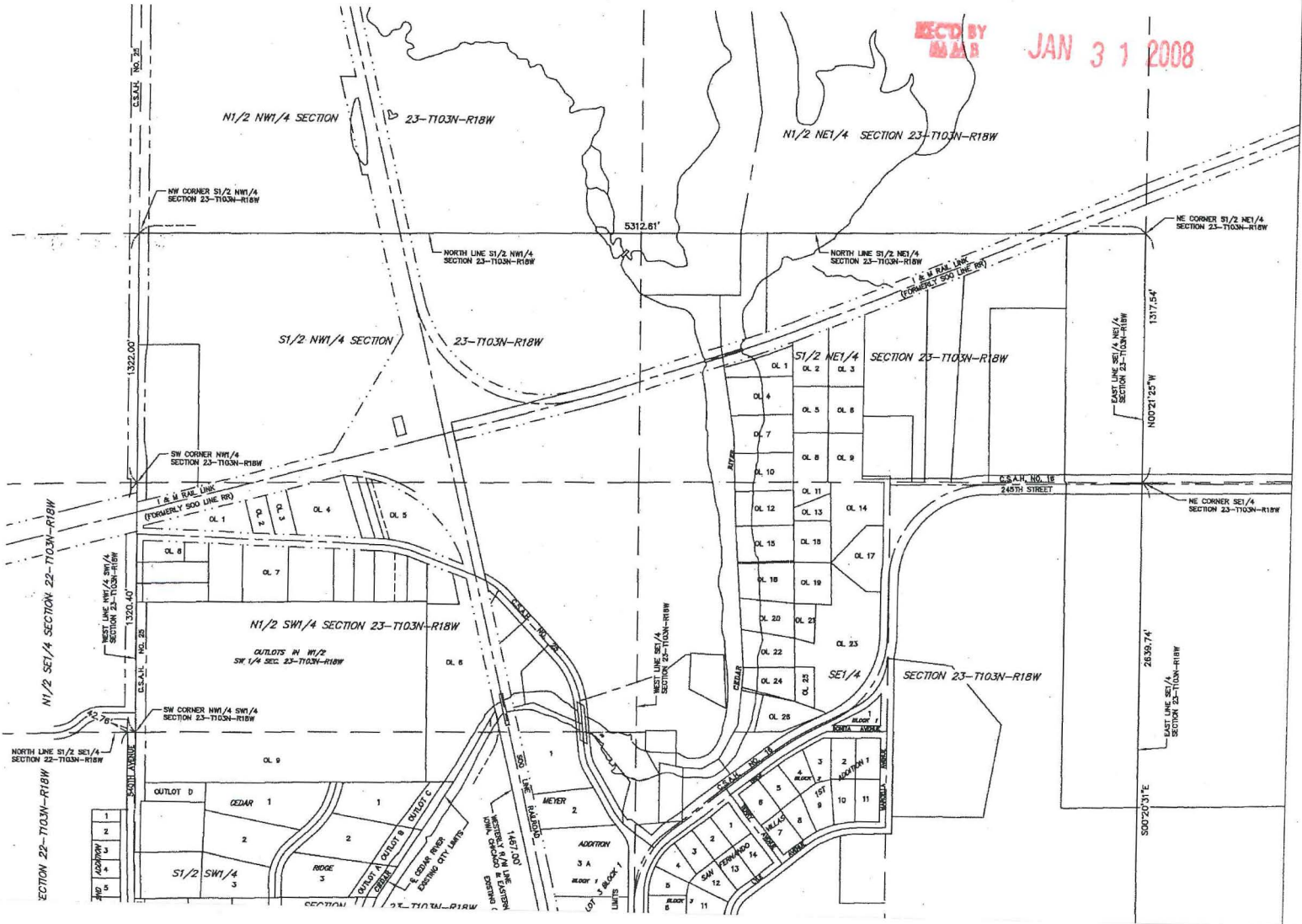

DEC'D BY
MAM B

JAN 31 2008

Exhibit 3

(City Resolution)

REC'D BY
AAMB

JAN 31 2008

RESOLUTION NO. 13308

A RESOLUTION IN SUPPORT OF A PETITION TO ANNEX

WHEREAS, the City Council did pass a joint orderly annexation resolution on July 16, 2007 for approximately 700 acres within Lansing Township of the County of Mower; and

WHEREAS, the Lansing Township Board voted against orderly annexation; and

WHEREAS, the City of Austin did accept a copy of a petition dated October 11, 2007 of Lansing Township residents within the ultimate area as defined in the orderly annexation resolution stating their desire to be annexed to the City of Austin, which said petition is allowed under Minnesota State Statute 414.031; and

WHEREAS, the City of Austin does recognize the desire of these residents within Lansing Township to annex to receive city services and is in support of the petition.

THEREFORE, BE IT RESOLVED that the City Council of the City of Austin does hereby state its support of the aforementioned petition for annexation via Director's Order.

Passed by a vote of yeas and nays this 19th day of November, 2007.

YEAS 6

NAYS 0

ATTEST:

APPROVED:



City Recorder

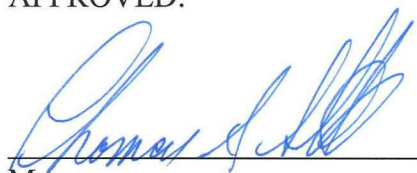

Mayor

COPY

RESOLUTION NO. 13308

A RESOLUTION IN SUPPORT OF A PETITION TO ANNEX

WHEREAS, the City Council did pass a joint orderly annexation resolution on July 16, 2007 for approximately 700 acres within Lansing Township of the County of Mower; and

WHEREAS, the Lansing Township Board voted against orderly annexation; and

WHEREAS, the City of Austin did accept a copy of a petition dated October 11, 2007 of Lansing Township residents within the ultimate area as defined in the orderly annexation resolution stating their desire to be annexed to the City of Austin, which said petition is allowed under Minnesota State Statute 414.031; and

WHEREAS, the City of Austin does recognize the desire of these residents within Lansing Township to annex to receive city services and is in support of the petition.

THEREFORE, BE IT RESOLVED that the City Council of the City of Austin does hereby state its support of the aforementioned petition for annexation via Director's Order.

Passed by a vote of yeas and nays this 19th day of November, 2007.

YEAS 6

NAYS 0

ATTEST:

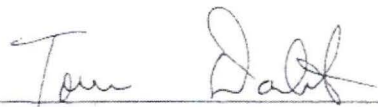

City Recorder

APPROVED:

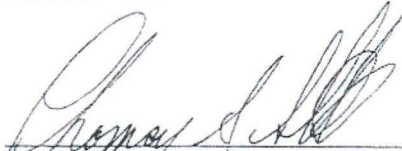

Mayor

DRAWING OF TRACT FOR ANNEXATION PURPOSES
 IN S1/2 SE1/4 SECTION 22, SECTION 23, N1/2 SECTION 26 & E1/2 NE1/4 SECTION 27-T103N-R18W
 CITY OF AUSTIN, MOWER COUNTY, MINNESOTA

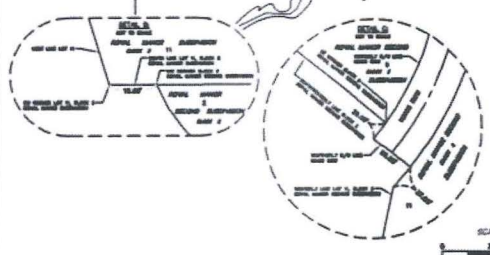
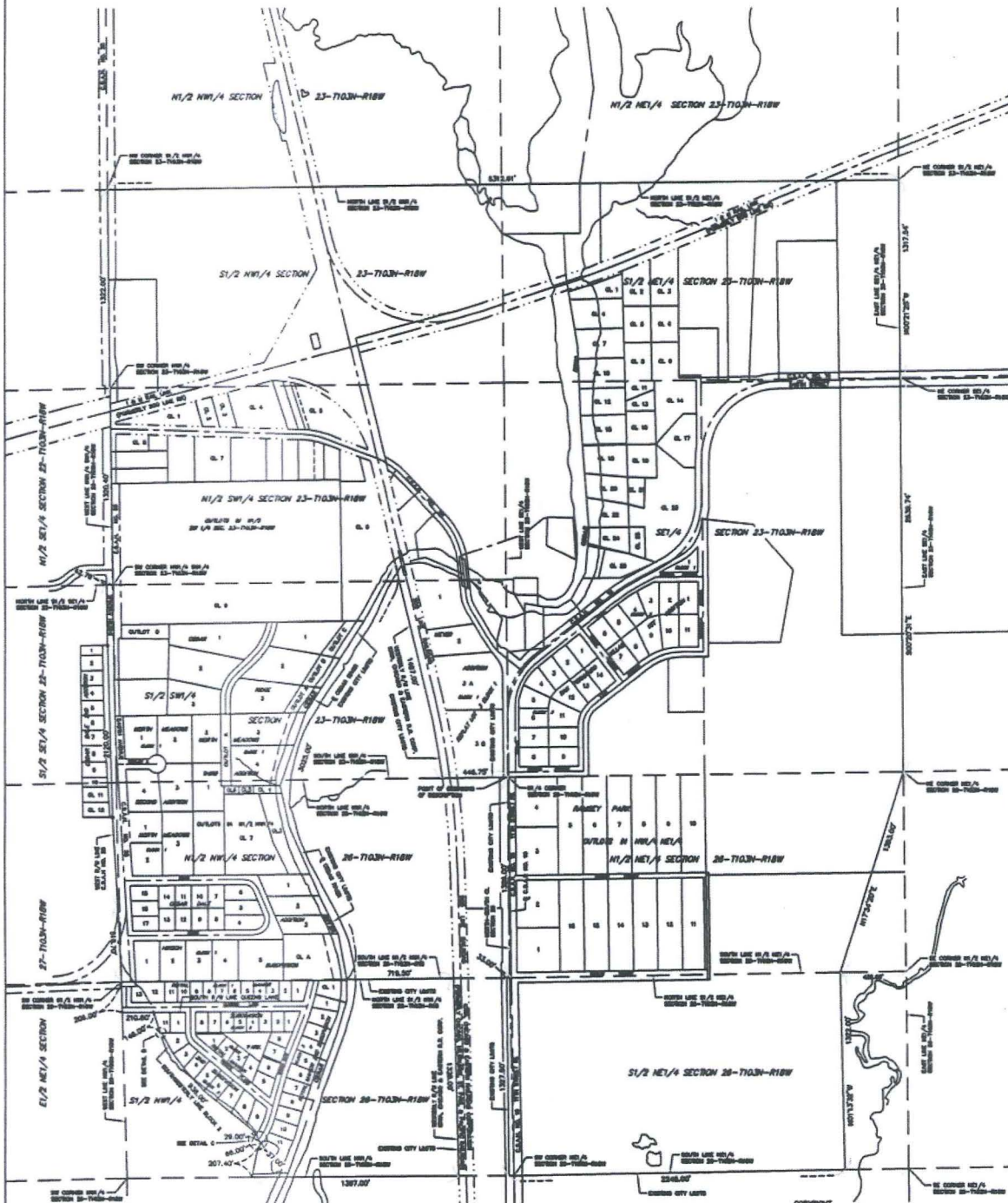

TOTAL AREA = 686.55 ACRES

LOCATION MAP

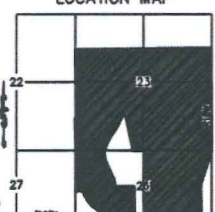

COPYRIGHT
 by JONES, HAUOH & SMITH
 This drawing and format are protected by
 Copyright and all rights are reserved. The use
 of this drawing and format is strictly prohibited
 without the written consent and permission of
 Jones, Hough & Smith Inc.

Surveyed on 11/11/11. This plat shows the results of a
 survey conducted on the 11/11/11. The survey was
 conducted by Jones, Hough & Smith Inc. and the
 results are shown on this plat. The survey was
 conducted in accordance with the Minnesota
 Surveying Act and the rules of the Board of
 Surveying.

DRAWING OF TRACT FOR ANNEXATION PURPOSES	
IN S1/2 SE1/4 SECTION 22, SECTION 23, N1/2 SECTION 26 AND E1/2 NE1/4 SECTION 27-T103N-R18W	
CITY OF AUSTIN, MOWER COUNTY, MINNESOTA	
FOR: CITY OF AUSTIN	
DATE: 11/11/11	BY: JONES, HAUOH & SMITH INC.
SCALE: 1"=2000'	PL: 807-573-4470
PROJECT: ANNEXATION	DATE: 11/11/11
BY: JONES, HAUOH & SMITH INC.	FOR: CITY OF AUSTIN

EXHIBIT A – Legal Description

All that part of the S $\frac{1}{2}$ SE $\frac{1}{4}$ Section 22-T103N-R18W, Section 23-T103N-R18W, the N $\frac{1}{2}$ Section 26-T103N-R18W and the N $\frac{1}{2}$ NE $\frac{1}{4}$ Section 27-T103N-R18W, Mower County, Minnesota, described as follows:

Commencing at the N $\frac{1}{4}$ corner of said Section 26;

thence South a distance of 1326.00 feet, on the north-south $\frac{1}{4}$ line of said Section 26, to the south line of the N $\frac{1}{2}$ of the N $\frac{1}{2}$ of said Section 26;

thence Westerly on said south line a distance of 33 feet;

thence Southerly a distance of 1327.50 feet, on a line parallel to said north-south $\frac{1}{4}$ line, to a point on the south line of the N $\frac{1}{2}$ NE $\frac{1}{4}$ of said Section 26;

thence East a distance of 2248 feet, on the south line of the NE $\frac{1}{4}$ of said Section 26;

thence North a distance of 1322 feet, to a point on the south line of the N $\frac{1}{2}$ NE $\frac{1}{4}$ of said Section 26, which is 436.66 feet west of the southeast corner thereof;

thence Northeasterly a distance of 1393 feet, to the northeast corner of the NE $\frac{1}{4}$ of said Section 26;

thence North a distance of 2639.74 feet, on the east line of the SE $\frac{1}{4}$ of said Section 23, to the northeast corner thereof;

thence North a distance of 1317.54 feet, on the east line of the SE $\frac{1}{4}$ NE $\frac{1}{4}$ of said Section 23, to the northeast corner thereof;

thence West a distance of 5312.61 feet, on the north line of the S $\frac{1}{2}$ NE $\frac{1}{4}$ and the north line of the S $\frac{1}{2}$ NW $\frac{1}{4}$ of said Section 23, to the northwest corner of said S $\frac{1}{2}$ NW $\frac{1}{4}$;

thence South a distance of 1322 feet, on the west line of said S $\frac{1}{2}$ NW $\frac{1}{4}$, to the southwest corner of the NW $\frac{1}{4}$ of said Section 23;

thence South a distance of 1320.4 feet, on the west line of the NW $\frac{1}{4}$ SW $\frac{1}{4}$ of said Section 23, to the southwest corner thereof;

thence West a distance of 42.76 feet, on the north line of the S $\frac{1}{2}$ SE $\frac{1}{4}$ Section 22-T103N-R18W, to the west right-of-way line of County State Aid Highway No. 25 (540th Avenue), as shown on Mower County Highway Right Of Way Plat No. 4;

thence Southerly a distance of 2120 feet, on the west right-of-way line of said County State Aid Highway No. 25 (540th Avenue), as shown on said Mower County Highway Right Of Way Plat No. 4;

thence Southerly a distance of 518.70 feet, to the southwest corner of the N $\frac{1}{2}$ NW $\frac{1}{4}$ of said Section 26;

thence South a distance of 206 feet, on the west line of the NW $\frac{1}{4}$ of said Section 26, to the south right-of-way line of Queens Lane, as shown on the plat of Royal Manor Subdivision, as the same is platted and recorded in the office of the County Recorder of Mower County, Minnesota;

thence Easterly a distance of 210.6 feet, on the south line of said Queens Lane, to the northwest corner of Lot 11, Block 2 in said Royal Manor Subdivision;

thence Southeasterly a distance of 146 feet, on the west line of said Lot 11, Block 2, to the southwest corner thereof;

thence East a distance of 10.89 feet, on the south line of said Lot 11, to the northwest corner of Block 2, Royal Manor Second Subdivision, as the same is platted and recorded in the office of the County Recorder of Mower County, Minnesota;

thence Southeasterly a distance of 936 feet, on the southwesterly line of said Block 2, Royal Manor Second Subdivision, to the southeast corner of said Block 2;

thence Southwesterly a distance of 29 feet, on the westerly right-of-way line of Kings Row, as shown on said Plat of Royal Manor Second Subdivision;

thence Southeasterly a distance of 66 feet, on the southerly right-of-way line of said Kings Row, to the westerly line of Lot 11, Block 3 in said Royal Manor Second Subdivision;

thence Southwesterly a distance of 37 feet, on the westerly line of said Lot 11, Block 3 to a corner thereof;

thence Southwesterly a distance of 207.4 feet, on the westerly line of said Lot 11, and a southwesterly extension thereof, to a point on the south line of the NW $\frac{1}{4}$ of said Section 26;

thence East a distance of 1397 feet, on the south line of said NW $\frac{1}{4}$ to a point on the westerly right-of-way line of the Iowa, Chicago & Eastern Railroad Corporation (formerly the Chicago, Milwaukee, St. Paul & Pacific Railroad);

thence Northerly a distance of 1326 feet, on the westerly right-of-way line of said Iowa, Chicago & Eastern Railroad Corporation (formerly the Chicago, Milwaukee, St. Paul & Pacific Railroad), to a point on the south line of the N $\frac{1}{2}$ NW $\frac{1}{4}$ of said Section 26;

thence Westerly a distance of 719.5 feet, on the south line of said N $\frac{1}{2}$ NW $\frac{1}{4}$ Section 26, to a point on the centerline of the Cedar River;

thence Northerly and Northeasterly a distance of 3025 feet, on the centerline of said Cedar River, to a point on the westerly right-of-way line of said Iowa, Chicago & Eastern Railroad Corporation (formerly Chicago, Milwaukee, St. Paul & Pacific Railroad), this point being in the NE $\frac{1}{4}$ SW $\frac{1}{4}$ of said Section 23;

thence Southeasterly a distance of 1467 feet, on the westerly right-of-way line of said Iowa, Chicago & Eastern Railroad Corporation (formerly the Chicago, Milwaukee, St. Paul & Pacific Railroad), to a point on the north line of the NW $\frac{1}{4}$ of said Section 26;

thence East a distance of 446.75 feet, on the north line of the NW $\frac{1}{4}$ of said Section 26, to the point of beginning.

7002 2410 0007 1006 2277

U.S. Postal Service™
CERTIFIED MAIL™ RECEIPT
(Domestic Mail Only; No Insurance Coverage Provided)

For delivery information visit our website at www.usps.com

OFFICIAL USE

Postage	\$	45.94
Certified Fee		2.50
Return Receipt Fee (Endorsement Required)		2.50
Restricted Delivery Fee (Endorsement Required)		20.00
Total Postage & Fees	\$	45.94



Sent To	Lansing Township Clerk
Street, Apt. No., or PO Box No.	PO Box 85
City, State, ZIP+4	Lansing, MN 55950