

**IN THE MATTER OF THE PETITION OF
CERTAIN PERSONS FOR ANNEXATION PURSUANT
TO MINNESOTA STATUTES 414.033, SUBD. 5**

TO: Council of the City of McGregor, Minnesota

AND

Department of Administration
Municipal Boundary Adjustments
300 Centennial Office Building
658 Cedar Street
St. Paul, MN 55155
(651) 284-3383

PETITIONER(S) STATE: The property owner or a majority of the property owners in number are required to commence a proceeding under M.S. 414.033, Subd. 5.

It is hereby requested by:

the sole property owner; or
 all of the property owners, or
 a majority of the property owners

of the area proposed for annexation to annex certain property described herein lying in the Town of McGregor to the City of McGregor, County of Aitkin, Minnesota. (Where the petition is commenced by a municipality or town, the petition must include the appropriate action by the governing body, including the citation to the resolution, ordinance, or notice of intent.)

The area proposed for annexation is described as follows:

**Government Lot 7 and the Northwest Quarter of the Northwest
Quarter of Section 32, Township 48, Range 23.**

1. There is one property owner in the area proposed for annexation.
2. One property owner has signed this petition.
3. Said property is unincorporated, abuts on the city's east boundary, and is not included within any other municipality.
4. The area of land proposed for annexation, in acres, is:

64.4 acres Unplatted 0 acres Platted 64.4 acres Total

5. The reason for the requested annexation is to obtain public sewer facilities.
6. The area proposed for annexation will be zoned residential.
7. The petitioners have:

_____ complied with M.S. 414.033, Subd. 13; or
 X waived any notice concerning M.S. 414.033, Subd. 13
8. All of the area proposed for annexation is or is about to become urban or suburban in character.
9. The area to be annexed is not included in any other boundary adjustment proceeding pending before the Department of Administration - Municipal Boundary Adjustments.
10. The area proposed for annexation is not included in any area that has already been designated for orderly annexation pursuant to M.S. 414.0325.

PETITIONERS REQUEST: That pursuant to M.S. 414.033, the property described herein be annexed to and included within the City of McGregor, Minnesota.

Dated: Aug 2, 2005

Signatures:

Wayne Alden

Wayne Alden

Jo Anne M. Alden

Jo Anne M. Alden

NOTE: Pursuant to Minnesota Statutes 414 and Minnesota Rules 6000.0800, the petition to the Department of Administration must be accompanied by a certification showing that a copy of the petition was filed within 10 days after service on the annexing city with the Town of McGregor on the _____ day of _____, 2005, the County of Aitkin on the _____ day of _____, 2005, and the abutting municipality (not applicable).

MC GREGOR

T.48N.-R.23W.

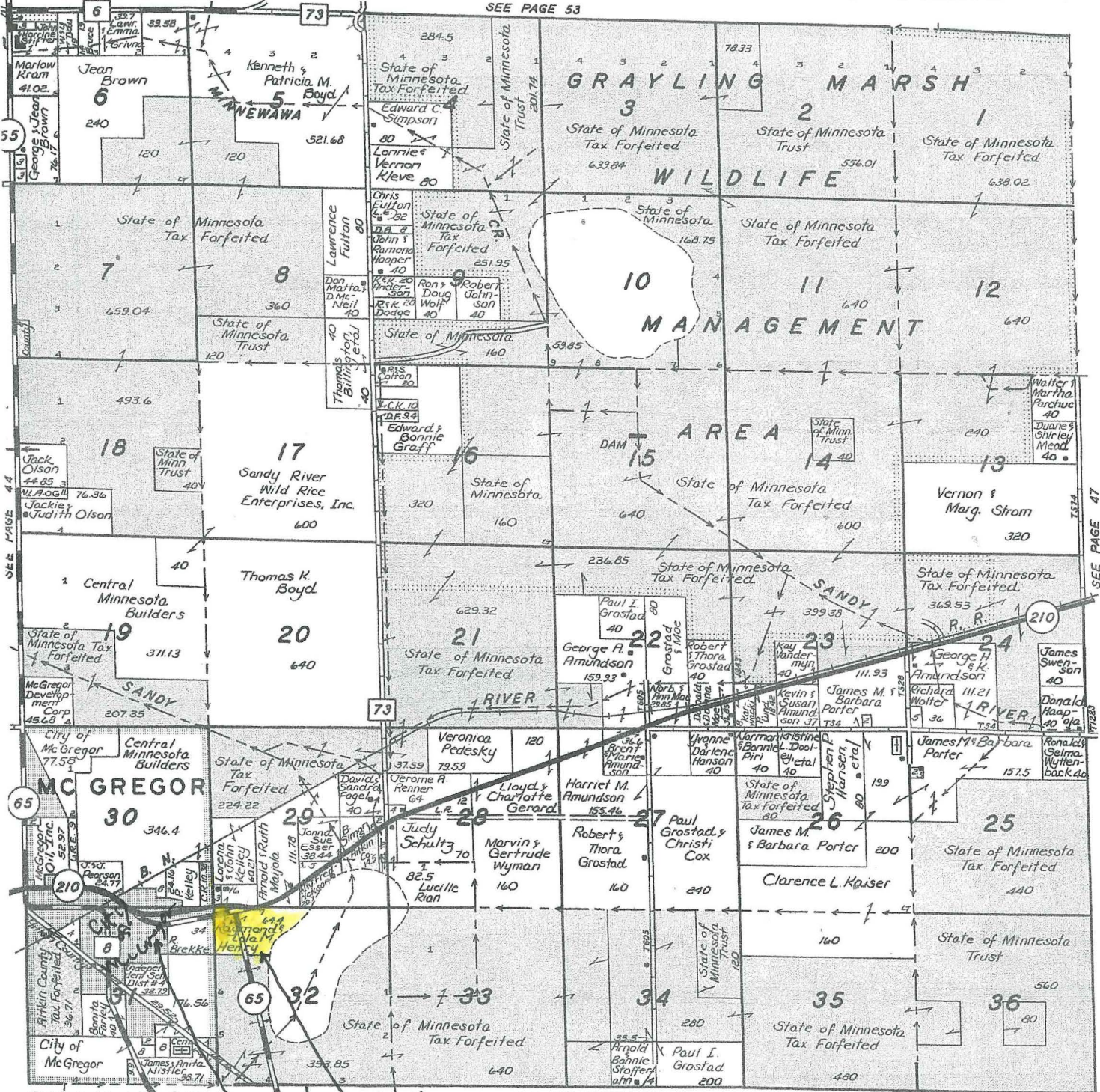

© 1996 Rockford Map Pubs., Inc. SEE PAGE 38

SEE PAGE 39

Fitkin County, Minn.

MC GREGOR BAKERY & DAIRY

McGregor, Minnesota 55760

(218) 768-2500

UKURA'S BIG DOLLAR GROCERIES

(218) 768-2666

ONE MILE NORTH OF MC GREGOR