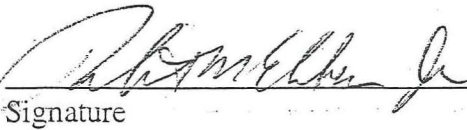

PETITION REQUESTING ANNEXATION BY ORDINANCE

The undersigned petitioner, Menard, Inc. 4777 Menard Drive
Eau Claire, WI 54703 (e.g. husband and wife, corporation, individual, etc.)
petitions the Belgrade City Council to initiate the proceedings for annexation by
ordinance to the City of Belgrade (City) the real property legally described in the attached
Exhibit A (attach map, legal description and parcel numbers). The Petitioner
acknowledges that the City must conduct a public hearing before adopting an ordinance
authorizing the annexation and agrees to repay the City all filing costs of the Office of
State Planning and all documented out of pocket expenses incurred by the City of
Belgrade.

Signature2/11/05
Date

Robert M. Ebben
General Manager
Store Fixtures

General Manager - Store Fixtures
Title (if on behalf of corporation)

Signature2-11-05
Date

Marv Prochaska
Vice-President
Real Estate

Vice President
Title (if on behalf of corporation)

Menard's Site - Belgrade, MN

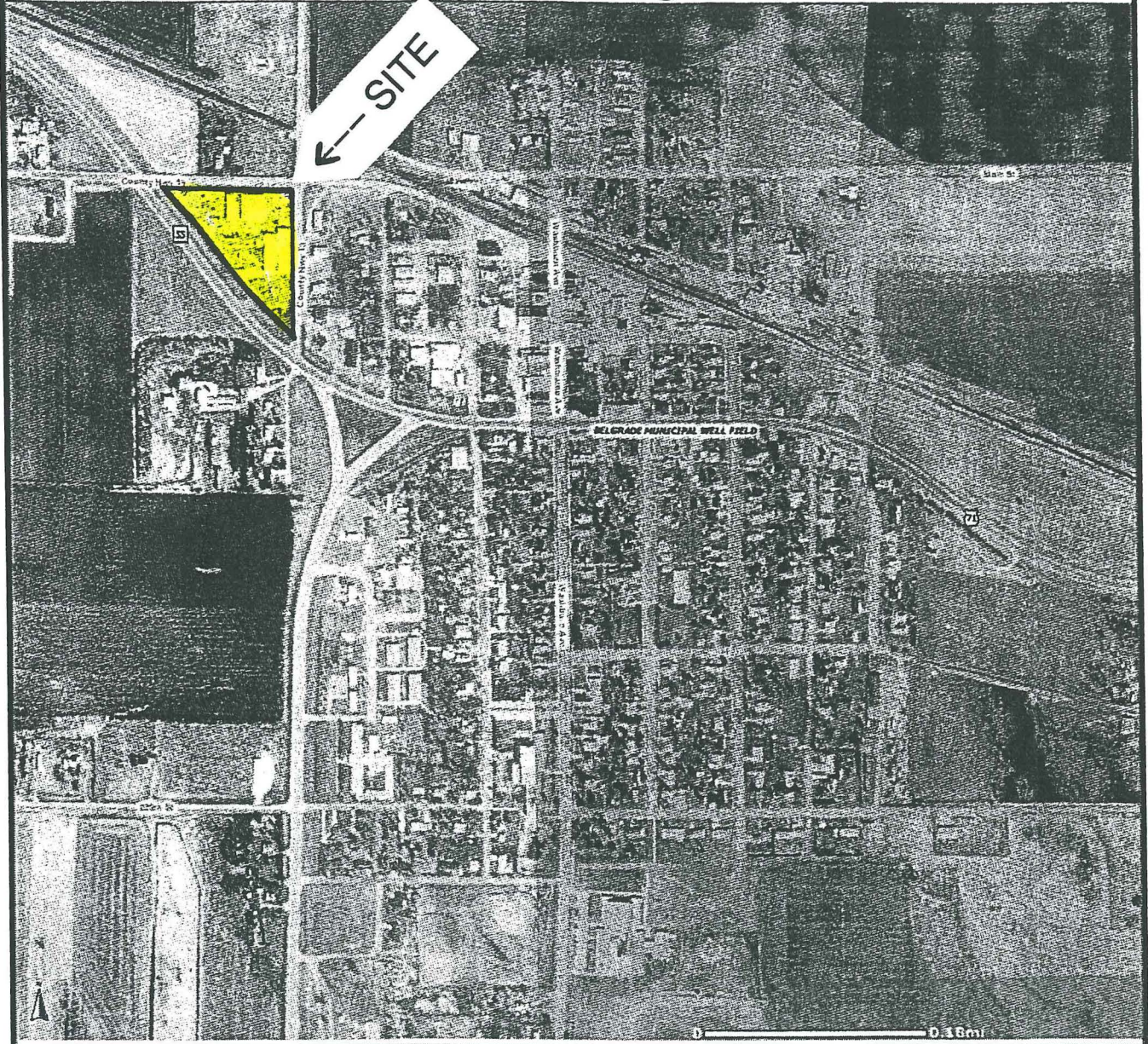

Disclaimer: Map and site information is believed to be accurate but accuracy is not guaranteed. No portion of the information should be considered to be, or used as, a legal document. The information is provided subject to the express condition that the user knowingly waives any and all claims for damages against MPCA that may arise from the use of this data.

 **Minnesota Pollution Control Agency**

Sites

- Delisted State Superfund
- Permitted Solid Waste
- Unpermitted Dumps
- NFRAP
- State Superfund
- CERCLIS
- Federal Superfund
- State Closed Landfills
- ▲ Voluntary Investigation & Cleanup
- ▲ RCRA TSD Facilities
- ▲ RCRA Investigation & Cleanup

Stearns County, Minnesota

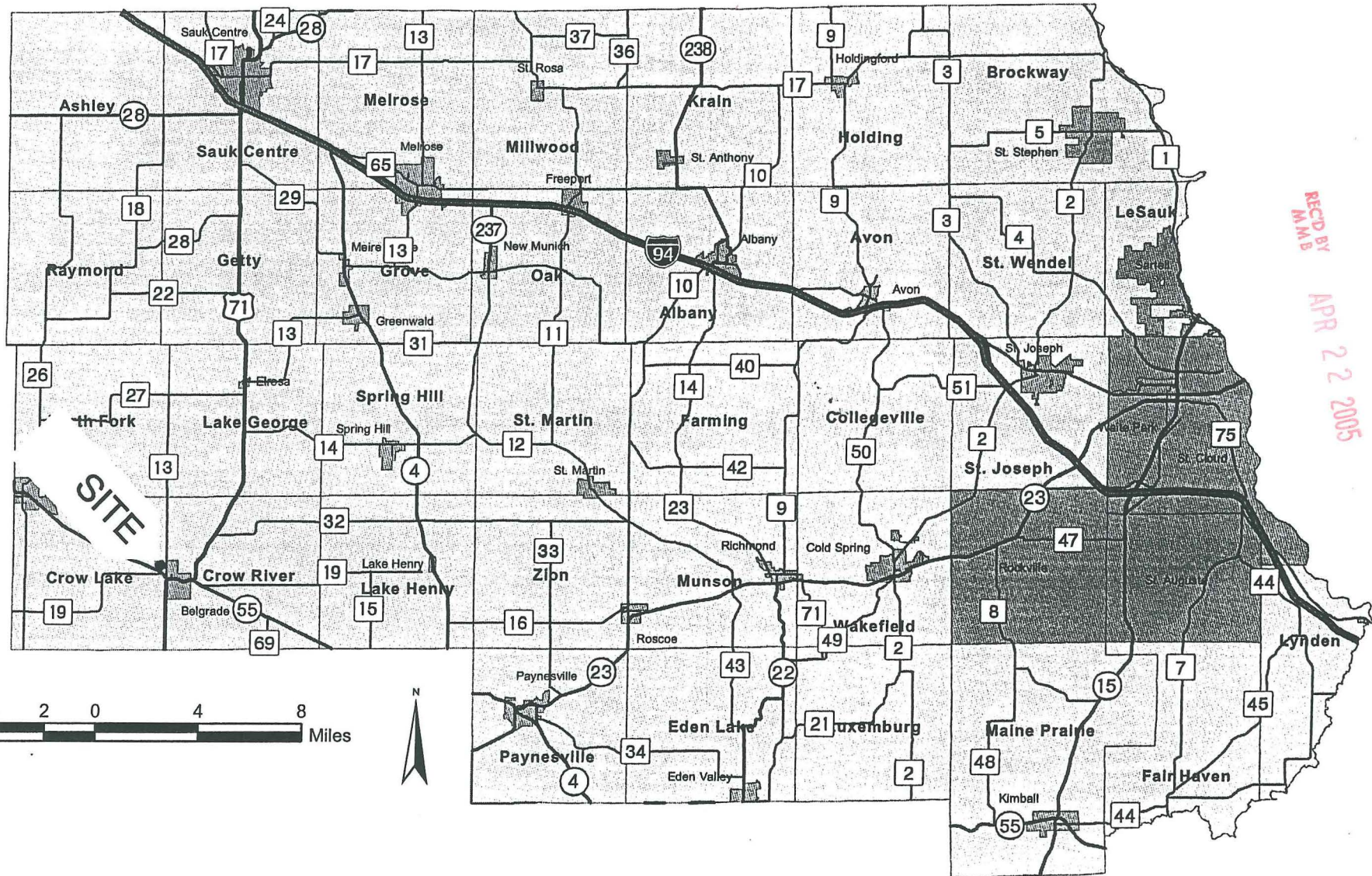

REC'D BY
M.M.B.
APR 22 2005