

ORDINANCE NO. 419

AN ORDINANCE ANNEXING UNINCORPORATED LANDS
IN THE TOWN OF LA CRESCENT, HOUSTON COUNTY, MINNESOTA,
TO THE CITY OF LA CRESCENT, HOUSTON COUNTY, MINNESOTA
PURSUANT TO MINNESOTA STATUTES 414.033, SUBD 2(3),
PERMITTING ANNEXATION BY ORDINANCE

The City Council of the City of La Crescent, Houston County, Minnesota, hereby ordains:

SECTION I. That all of the owners of the lands to be annexed hereinafter described executed the Petition for annexation and that said unincorporated lands described in Section IV are currently located within the Town of La Crescent, Houston County, Minnesota.

SECTION II. That said lands are urban or suburban in character or about to become so, said lands being residential land whereon two persons reside, hence to that extent the annexation does result in change of the population of the City.

SECTION III. Said lands abut the existing corporate limits of the City of La Crescent, are platted, and consist of approximately 2.4 acres.

SECTION IV. Said lands are legally described as follows:

Lots 8, 9 and 10 of Block 2, Crescent Valley First Addition to the Town of La Crescent.

SECTION V. That at least 60 days before Petition for Annexation in the within matter was duly filed in the Office of the City Administrator in and for the City of La Crescent, Petitioners duly notified said municipality of their intention to file a Petition for Annexation, and at least 30 days before the filing of said Petition said municipality notified Petitioners concerning cost of electric utility service by virtue of annexation and concerning an estimate of the cost impact of any change in such rates and assessments on account thereof.

SECTION VI. That preceded by at least 30 days written notice by certified mail to the Town of La Crescent and to all of the landowners within and contiguous to the area to be annexed, public

hearing was duly held April 11, 2005.

SECTION VII. The property taxes payable on the lands hereby annexed shall continue to be paid to the Town of La Crescent for the year in which the within annexation becomes effective and thereafter: in the first succeeding year 90% of property taxes payable to said Town, second year 70%, third year 50%, fourth year 30%, and fifth year 10% of property taxes payable to said Town.

SECTION VIII. That the aforescribed lands are hereby duly annexed to the City of La Crescent.

SECTION IX. The City Administrator is hereby directed to forthwith file copies of this ordinance with the Minnesota Planning Municipal Boundary Adjustments, the Secretary of State, the Town of La Crescent, Houston County Recorder and the Houston County Auditor.

SECTION X. This ordinance shall become effective and said land duly annexed to the City of La Crescent upon the due passage and enactment hereof, approval by the Minnesota Municipal Board and publication of this Ordinance according to law.

Passed and enacted this 11th day of April, 2005.

APPROVED:

Mayor



ATTEST:

Deputy Clerk

LOCATION MAP CRESCENT VALLEY SUBDIVISIONS AND ADJACENT AREAS

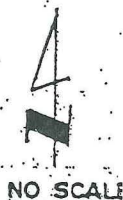

RECEIVED BY
M.M. APR 18 2005

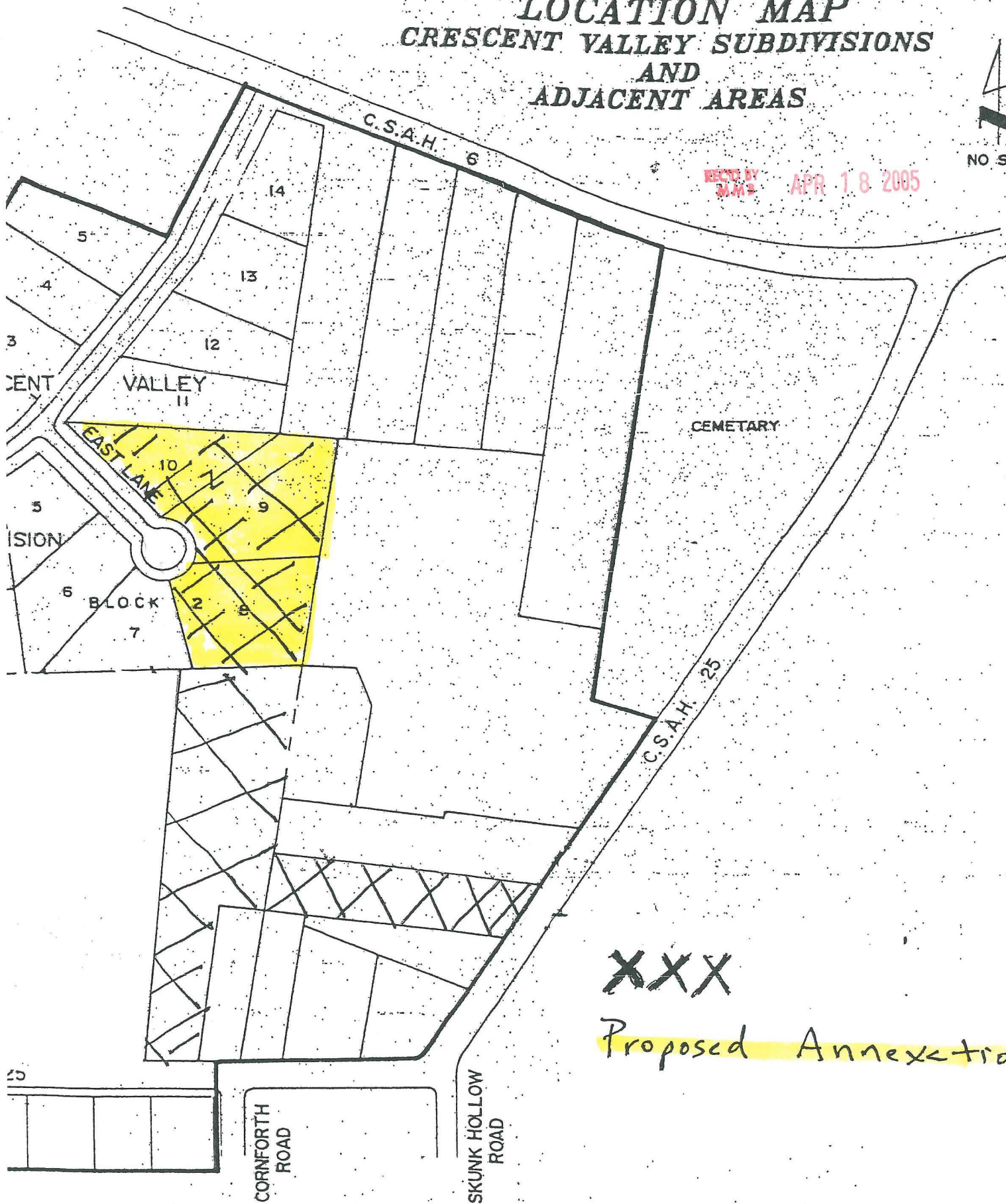

XXX

Proposed Annexation