

BEFORE THE CITY COUNCIL
OF
RED LAKE FALLS

PETITION

TO: THE CITY COUNCIL OF THE CITY OF RED LAKE FALLS, MINNESOTA:

Your Petitioners respectfully state as follows:

1. That their address is Box 305, Red Lake Falls, Minnesota 56750.
2. That they are the owners of the following described real estate:

All that part of the East Seven Hundred Twenty (720) feet of the Southeast Quarter of the Northwest Quarter (SE $\frac{1}{4}$ NW $\frac{1}{4}$) in Section Twenty-three (23) in Township One Hundred Fifty-one (151) North of Range Forty-four (44) West of the Fifth Principal Meridian, which lies South by Southeast of the South right-of-way line on State Highway No. 32 as said highway is a newly re-located across said Government Subdivision estimated to contain 19 acres.

All that part of the East Seven Hundred Twenty (720) feet of Government Lot Four (4) in Section Twenty-three (23) in Township One Hundred Fifty-one (151) North of Range Forty-four (44) West of the Fifth Principal Meridian, which lies South by Southeast of the South Right-of-way line of State Highway No. 32, as said Highway is newly re-located across said Government Subdivisions.

All of Blocks Seventy-nine (79), Eighty(80), Ninety-three (93), Ninety-four (94), Ninety-nine (99) and One Hundred (100) in Kretzschmar's Addition to Red Lake Falls, Minnesota.

The Northeast Quarter of the Southwest Quarter (NE $\frac{1}{4}$ SW $\frac{1}{4}$) of Section Twenty-three (23), Township One Hundred Fifty-one (151), Range Forty-four (44) West of the Fifth Principal Meridian also described as Miles Addition to the City of Red Lake Falls, Minnesota.

3. That said real estate is approximately 77.5 acres.
4. That said real estate is urban or suburban in character and is required by the City of Red Lake Falls for additional housing development.
5. That said real estate abuts the City of Red Lake Falls.

WHEREFORE, your petitioners request that the City of Red Lake Falls annex the above described real estate to the City of Red Lake Falls.

Dated this 4 day of October, 2004.

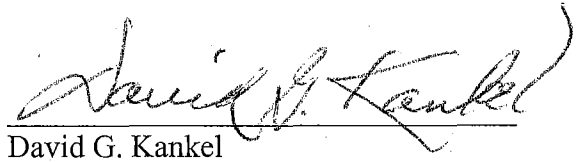

David G. Kankel

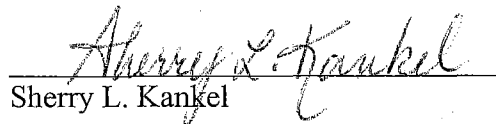

Sherry L. Kankel

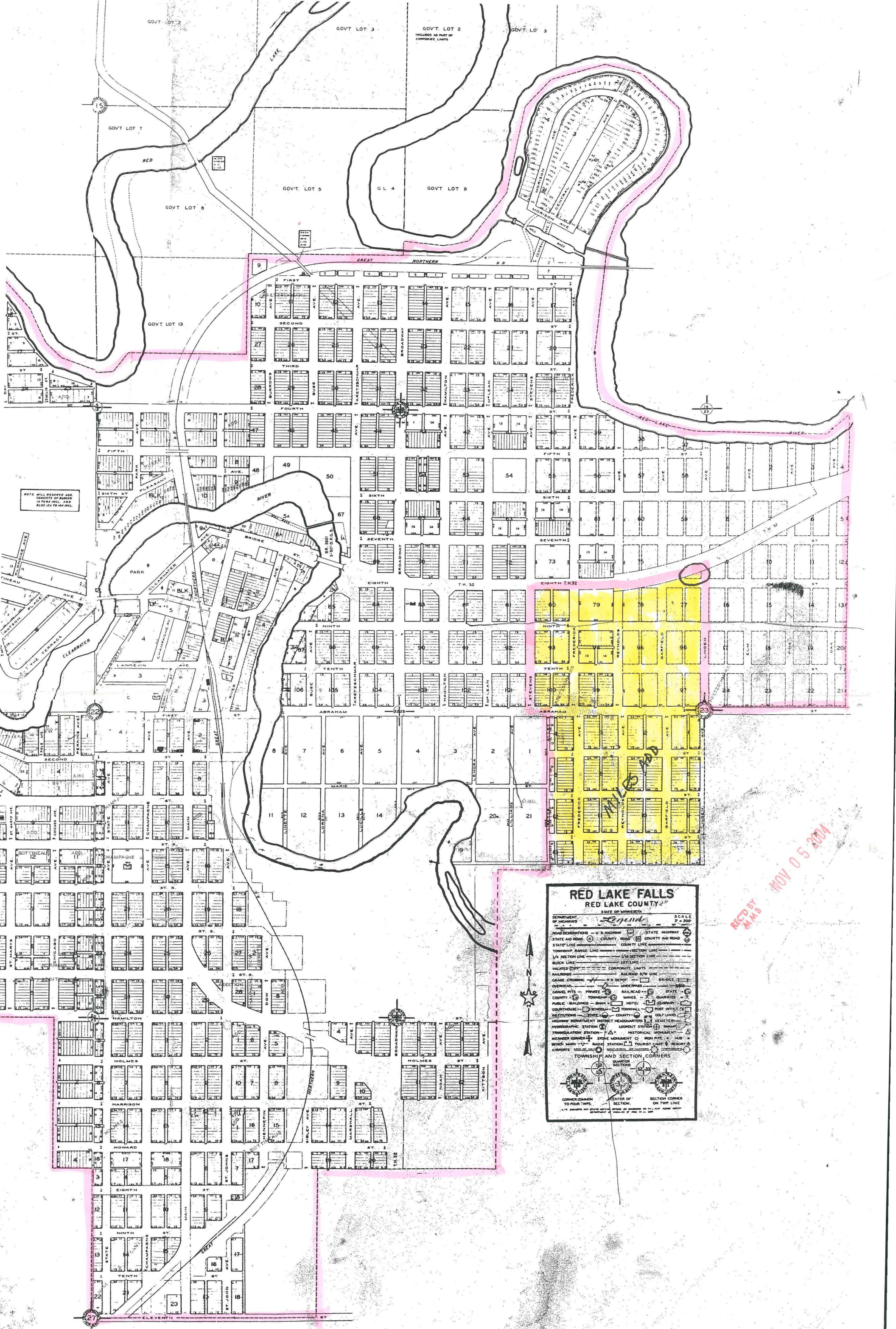

NOTE: WILL RESERVE AND CONVEY TO BRIDGE
 INTERESTS INCL. AND
 BLK. 100 TO 104 INCL.

RED LAKE FALLS
RED LAKE COUNTY,
 STATE OF MINNESOTA

DEPARTMENT OF HIGHWAYS *Edwin* SCALE 1" = 200'

ROAD DESIGNATIONS — U.S. HIGHWAY 107 STATE HIGHWAY 108
 STATE AID ROAD — COUNTY ROAD — COUNTY AID ROAD
 STATE LINE — COUNTY LINE

TOWNSHIP RANGE LINE — SECTION LINE
 1/4 SECTION LINE — 1/2 SECTION LINE
 BLOCK LINE — LOT LINE

VACATED — CORPORATE LIMITS LINE
 RAILROADS — RAILROAD R/W LINE
 GRADE CROSSING — R.A. DEPOT — BRIDGE

OVERSEEN — POWER — RAILROAD — STATE
 COUNTY — TOWNSHIP — MINES — QUARRIES
 PUBLIC BUILDINGS — BANK — HOTEL — POST OFFICE
 COURTHOUSE — SCHOOL — TOWNHALL

STATIONS — STATE — COUNTY — GOLF COURSE
 HIGHWAY DEPARTMENT DISTRICT HEADQUARTERS — CELESTYNE
 HYDROGRAPHIC STATION — LOOKOUT STATION
 TRANSPORTATION STATION — HISTORICAL MONUMENT
 BENCH MARK — STONE MONUMENT — IRON PIPE — LAB
 AIRPORT

TOWNSHIP AND SECTION CORNERS
 QUARTER SECTIONS
 SECTION CORNER ON TWP LINE

CORNER COMMON TO FOUR TWP.
 CENTER OF SECTION.
 SECTION CORNER ON TWP LINE

1" = 200' (AS SHOWN ON PLAT)

REC'D BY
 M.A.B.
 NOV 05 2004