

CHAPTER 185

AN ORDINANCE OF THE CITY OF ISLE ANNEXING LAND LOCATED IN THE TOWN OF ISLE HARBOR, MILLE LACS COUNTY, MINNESOTA TO THE CITY OF ISLE, MILLE LACS COUNTY, MINNESOTA PURSUANT TO MINNESOTA STATUTES §414.033, SUBDIVISION 2 (1), PERMITTING ANNEXATION BY ORDINANCE

The City Council of the City of Isle does hereby ordain:

Section 185.1 The land to be annexed is owned by the City of Isle, is unincorporated, abuts the City of Isle's corporate limits, and is urban or suburban in character or about to become so.

Section 185.2 The legal description of the property to be annexed is as follows:

Isle Harbor Township, Cooper's Outlots, Outlot 3, except
the E 175 FT of the S 150.9 FT, Section 10, Township 42,
Range 25.

Section 185.3 The land to be annexed consists of approximately 4 acres, and is uninhabited.

Section 185.4 The above-described property is hereby annexed to the City of Isle.

Section 185.5 This Ordinance shall be in full force and effect from and after its passage and publication, and the annexation shall be final on the date this Ordinance is approved by Minnesota Planning

Passed by City Council of Isle, Minnesota
this 23rd day of April, 2002

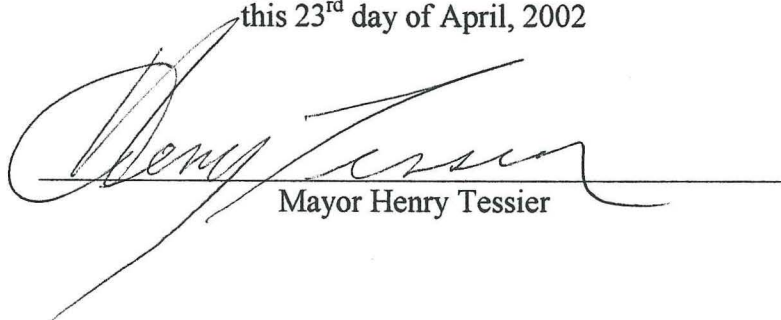

Mayor Henry Tessier

Exhibit 2

COOPER'S OUTLOTS

 Specific Area
Proposed for Annexation



REC'D BY
MMB JUN 12 2002

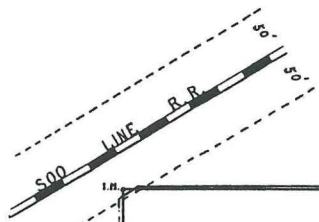

Var. 7° 30'

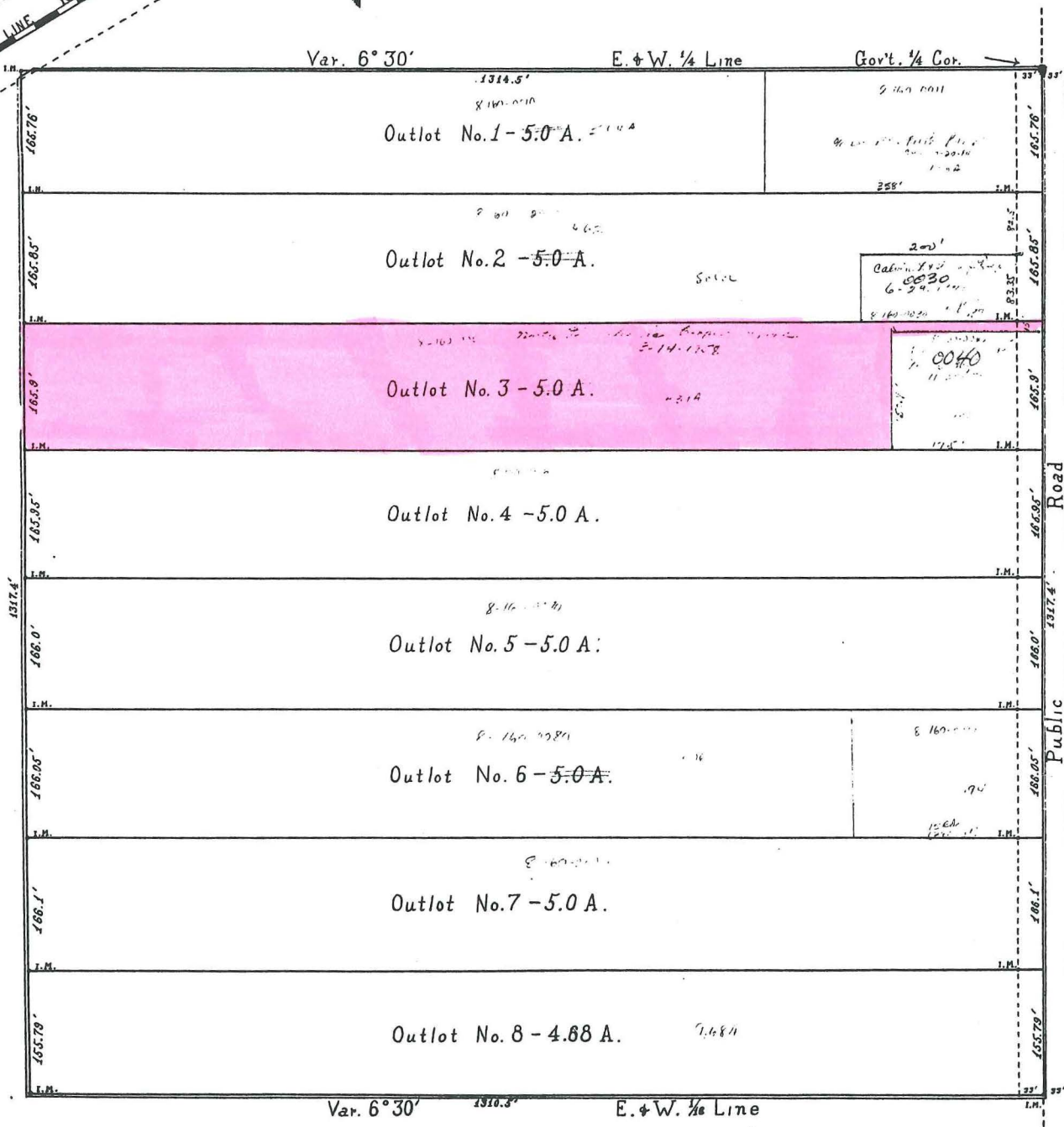

Var. 7°

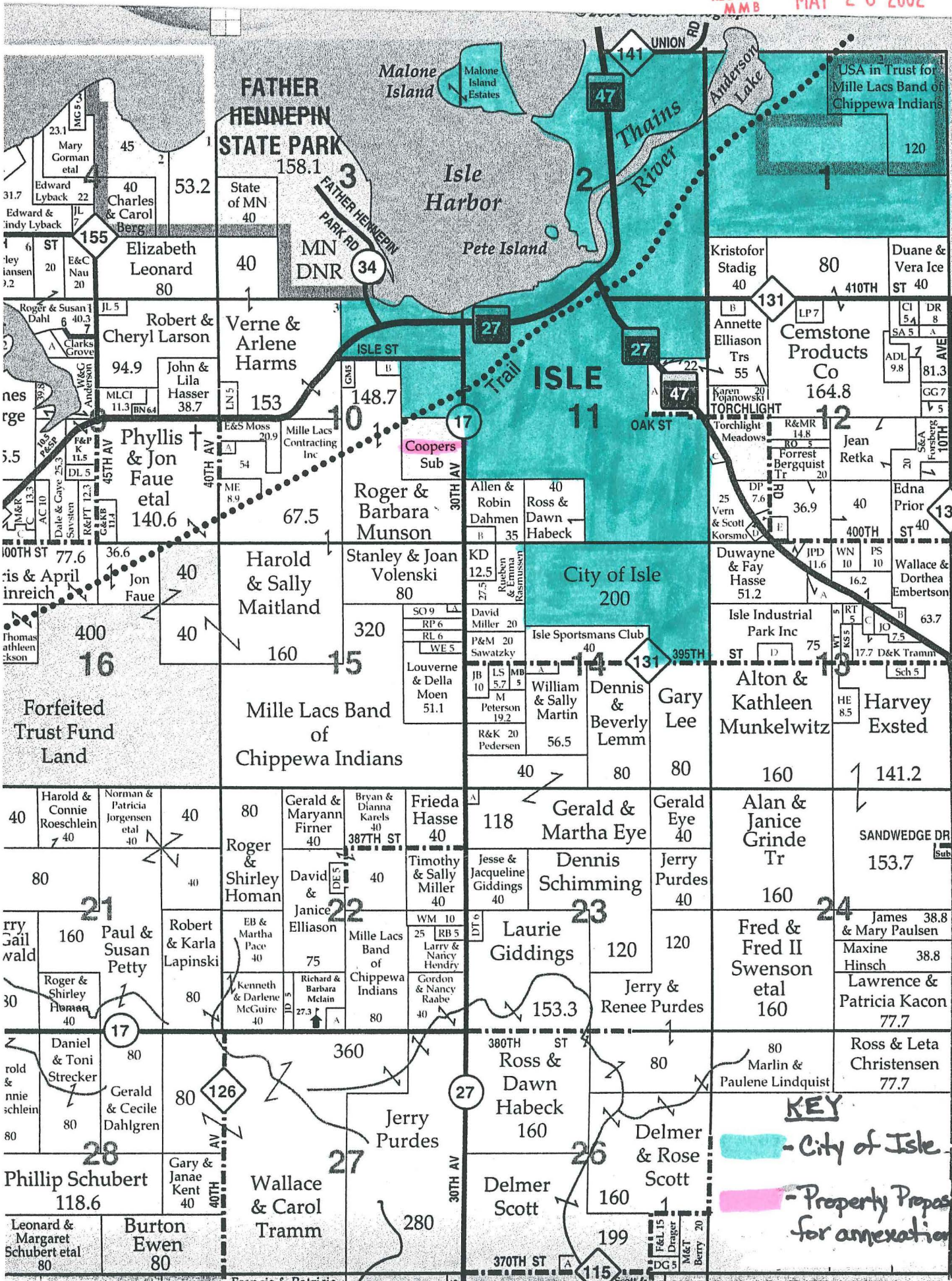

Kanabec County

KEY

- City of Isle

- Property Proposed for annexation

FATHER HENNEPIN IN

STATE PARK

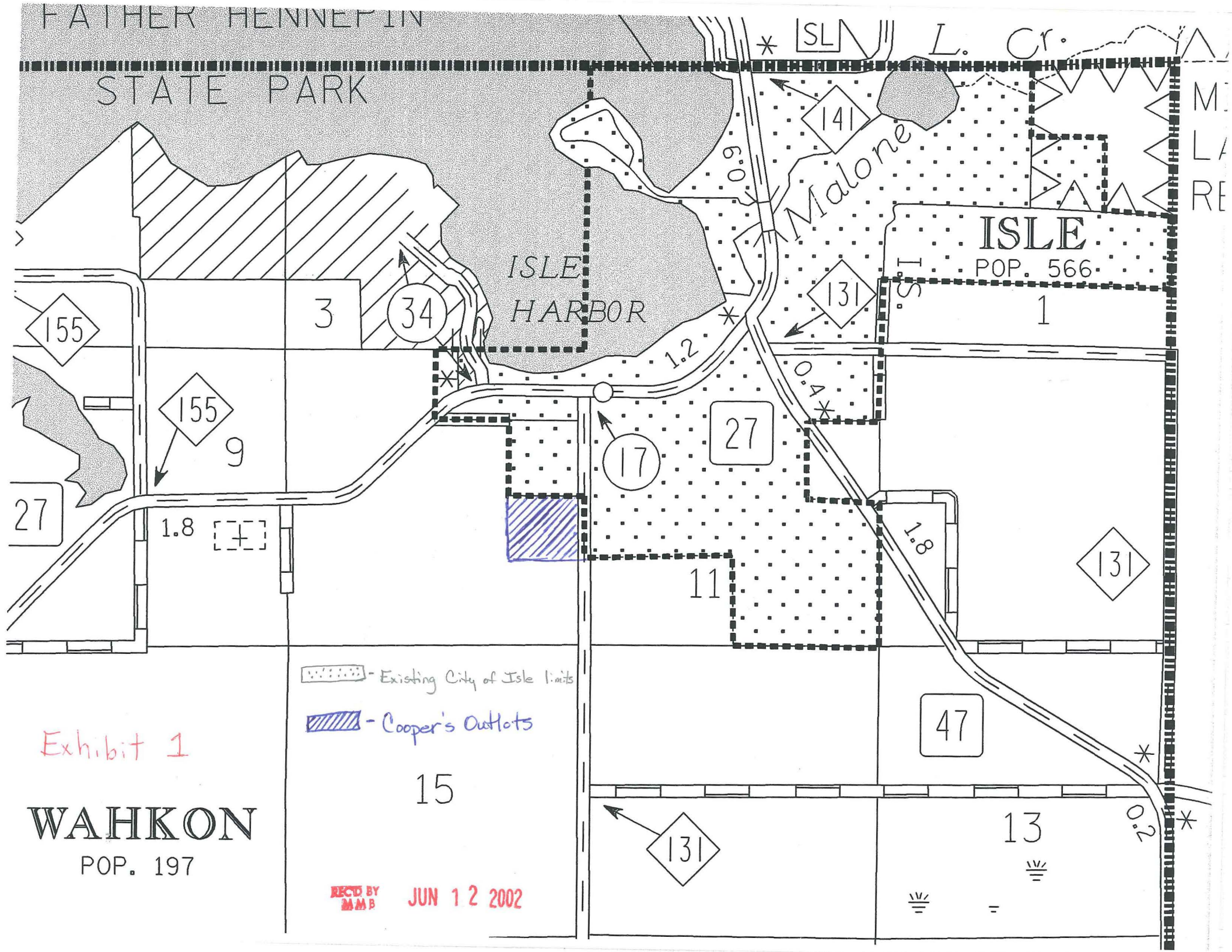



Exhibit 1

WAHKON

POP. 197

 - Existing City of Isle limits

 - Cooper's Outlots

REC'D BY MMB JUN 12 2002