

ORDINANCE NO. 259

AN ORDINANCE EXTENDING THE CORPORATE LIMITS OF THE CITY OF ISANTI TO INCLUDE CERTAIN UNINCORPORATED PROPERTY (34.5 ACRES) OWNED BY ROBERT AND MARILYN OLSON AND ABUTTING UPON THE LIMITS OF THE CITY OF ISANTI IN ISANTI TOWNSHIP PURSUANT TO MINNESOTA STATUTES 414.033, subd. 2(3)

WHEREAS, a certain petition dated March 12, 2002, requesting that the property as hereinafter described be annexed to the City of Isanti, Minnesota, was duly presented to this Council on the 19th day of March 2002; and

WHEREAS, said petition was signed by all owners of the property; and

WHEREAS, said property is unincorporated and abuts the City of Isanti on its Northerly boundary; and

WHEREAS, said property is less than 60 acres; and

WHEREAS, said property is not presently served by public sewer and water facilities or public sewer and water facilities are not otherwise available; and

WHEREAS, said property is currently being developed for residential purposes; and

WHEREAS, to facilitate said development, the property owner has requested city services be extended to said property; and

WHEREAS, notice of public hearing was given to those parties specified in Minnesota Statutes 414.033, subd. 2b; and

WHEREAS, a public hearing was duly held by the Isanti City Council on the 7th day of May 2002; and

WHEREAS, provisions of Minn. Statute 414.033, subd. 13 are not applicable in that there will be no change in the electric utility service provider resulting from the annexation of the territory to the municipality.

NOW THEREFORE, THE CITY OF ISANTI DOES HEREBY ORDAINS AS FOLLOWS:

1. The City Council hereby determines that the property as hereinafter described is or is about to become urban in nature in that said property is being developed for residential purposes which need or will need city services, including public sewer and water facilities, and that none of property is now included within the limits of any city.

- e. 2007 – an amount equal to ten percent (10%) of the property taxes distributed to the town in regard to the annexed area in 2002.

5. **Filing.** The City Clerk is directed to file certified copies of this ordinance with the Secretary of State, the County Auditor of the county in which the property is located, the Town clerk of the affected township and the Minnesota Planning.

6. **Effective date of annexation.** This ordinance takes effect upon its passage and publication and the filing of certified copies as directed in paragraph 5 and approved by the Minnesota Planning.

Passed and Adopted by the City Council of Isanti, Minnesota this 7th day of May 2002.

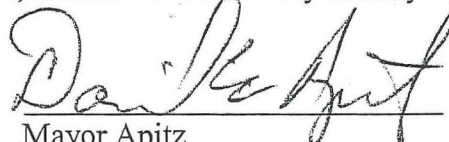
Mayor Apitz

Attest:

Irene J. Bauer, City Clerk/Treasurer

(SEAL)

Effective Date: 5-15-02

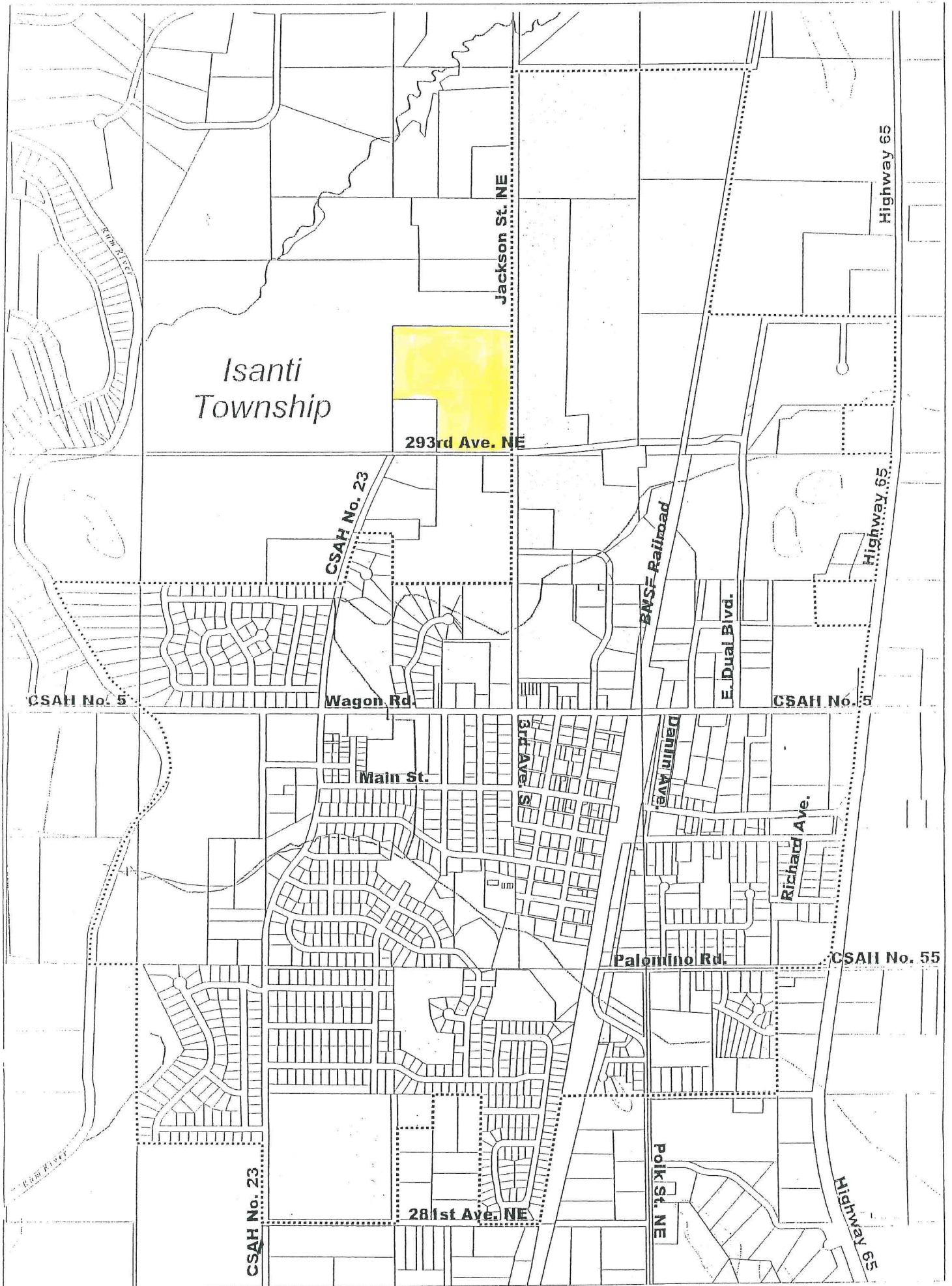

Figure 2.

Community Base Map

Isanti, Minnesota



Open Water



City Boundary



1000 0 1000 Feet



November 5, 2001
Tribune/ActiveWork/ISS/00092615



MAY 20 2002

T.35N. - R.23W.

©1999 Cloud Cartographics, Inc. St. Cloud, MN 56301

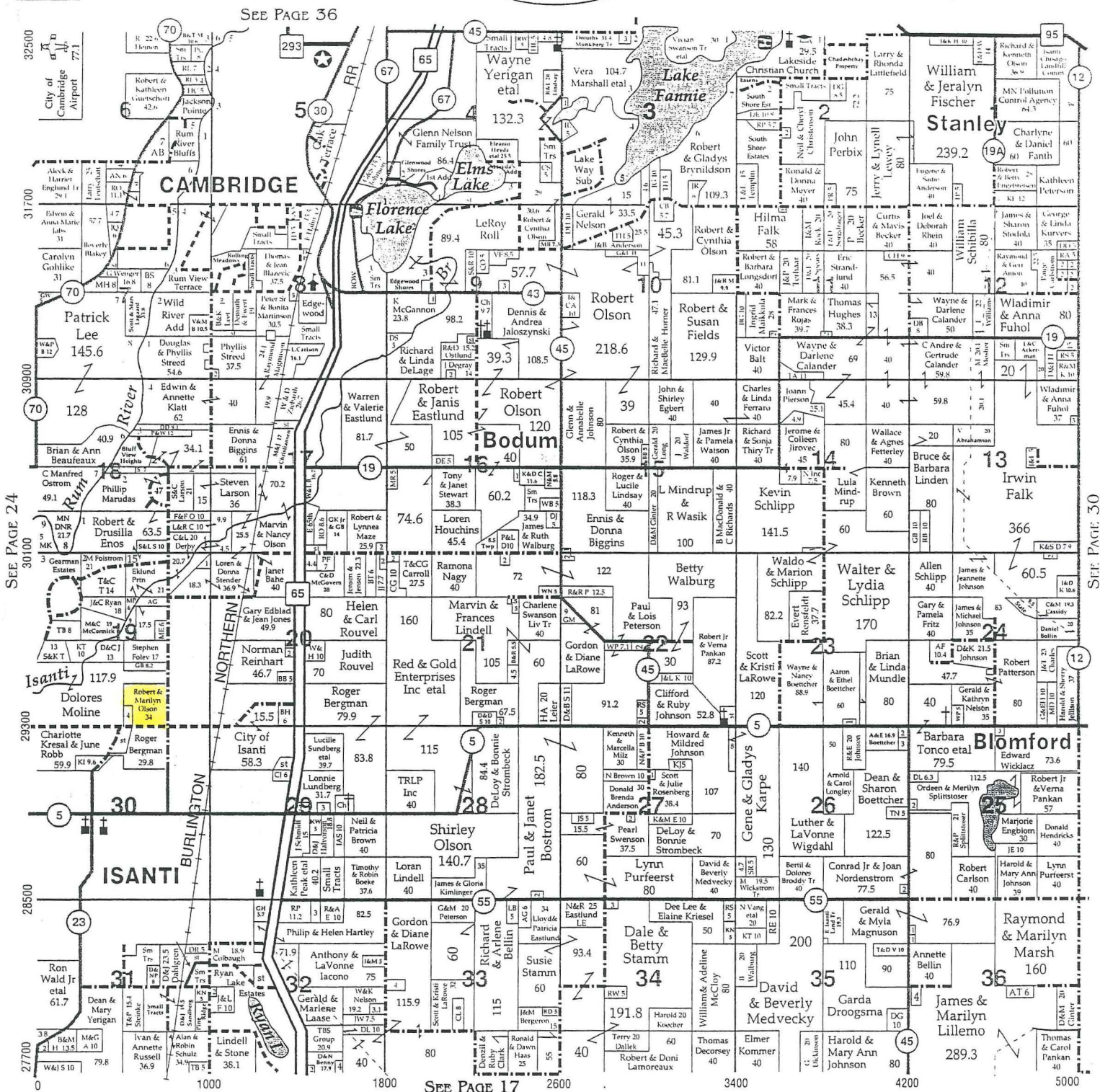

Serving you
24 hours a day

Northland 66

Hwy. 65 & County Rd 5 • Isanti (612) 444-6018

Convenience Store • Deli • Fresh Bakery • Car Wash • Propane • Bait

Fast Break
Peli & Pizzeria

