

ORDINANCE NO. 3476

AN ORDINANCE ANNEXING TO THE CITY OF ROCHESTER APPROXIMATELY 36.65 ACRES OF LAND LOCATED IN A PART OF THE SOUTHWEST QUARTER OF THE NORTHWEST QUARTER AND THE NORTH HALF OF THE SOUTHWEST QUARTER OF SECTION 29, TOWNSHIP 107 NORTH, RANGE 13 WEST, OLMSTED COUNTY, MINNESOTA.

THE COMMON COUNCIL OF THE CITY OF ROCHESTER DO ORDAIN:

Section 1. A petition has been filed with the Common Council of the City of Rochester, signed by the owner of land described herein, requesting the Common Council to annex said land to the City of Rochester. The land described in the petition for annexation is described as follows:

That part of the Southwest Quarter of the Northwest Quarter and the North Half of the Southwest Quarter of Section 29, Township 107 North, Range 13 West, Olmsted County, Minnesota described as follows:

Commencing at the southwest corner of said Northwest Quarter; thence easterly on a Minnesota State Plane Grid Azimuth from north of 89 degrees 08 minutes 24 seconds along the south line of said South Half 793.14 feet to the point of beginning; thence northwesterly 310 degrees 40 minutes 44 seconds azimuth 42.91 feet; thence southwesterly 224 degrees 03 minutes 18 seconds azimuth 509.93 feet; thence southerly 179 degrees 58 minutes 31 seconds azimuth 977.80 feet to the south line of said North Half; thence easterly 89 degrees 08 minutes 09 seconds azimuth along said south line 2258.38 feet to the east line of said Southwest Quarter; thence northerly 358 degrees 55 minutes 53 seconds azimuth along said east line 656.85 feet; thence westerly 287 degrees 48 minutes 48 seconds azimuth 230.74 feet; thence southwesterly 154.97 feet on a

nontangential curve concave northwesterly, having a radius of 340.00 feet, a central angle of 26 degrees 06 minutes 54 seconds, and a chord azimuth of 210 degrees 52 minutes 16 seconds; thence southwesterly 223 degrees 55 minutes 43 seconds azimuth 740.90 feet; thence southwesterly 13.32 feet on a tangential curve concave southeasterly, having a radius of 460.00 feet and a central angle of 01 degrees 39 minutes 32 seconds; thence northwesterly 313 degrees 55 minutes 43 seconds azimuth 249.24 feet; thence northeasterly 35 degrees 21 minutes 10 seconds azimuth 10.88 feet; thence northwesterly 299 degrees 03 minutes 19 seconds azimuth 262.74 feet; thence northerly 07 degrees 48 minutes 55 seconds azimuth 258.09 feet; thence northerly 348 degrees 03 minutes 56 seconds azimuth 111.62 feet; thence northwesterly 310 degrees 40 minutes 44 seconds azimuth 852.73 feet to the point of beginning.

Said tract contains 36.65 acres more or less.

Section 2. The total quantity of land included in the petition is approximately 36.65 acres in size.

Section 3. On April 1, 2002, the Common Council held a public hearing to consider this annexation petition after providing written notice of the hearing, by certified mail, to the property owners, the Haverhill Township officers, and the adjacent property owners.

Section 4. The City provided notification to the petitioners pursuant to Minn. Stat. §414.033, subd. 2b, 11, 12 and 13 if applicable to this petitioned annexation.

Section 5. Following the public hearing, the Common Council of the City of Rochester determined that the land abuts the municipal limits, is less than 60 acres in area, the annexation petition is signed by all property owners of the land described in Section 1, and the land is or will soon become urban or suburban in character.

Section 6. Therefore, pursuant to Minn. Stat. §414.033, subd. 2(3), the land described in Section 1 above is hereby annexed, added to and made a part of the City of Rochester, Minnesota, as if it had originally been a part thereof.

Section 7. Present and future owners of the lands annexed by this ordinance are hereby notified that in addition to the usual assessments, it is the intention of the Common Council to assess against benefited property all or a portion of the cost of any storm sewer, water tower, pumping station, and trunk line sanitary sewer construction, heretofore or hereafter undertaken to serve the area annexed.

Section 8. This ordinance shall take effect and be in force from and after its official publication and from and after the filing of a certified copy hereof with the Minnesota State Planning Commission, the Haverhill Town Clerk, the County Auditor, and the Secretary of State.

JUL 02 2002

PASSED AND ADOPTED BY THE COMMON COUNCIL OF THE CITY OF
ROCHESTER, MINNESOTA, THIS 6th DAY OF May, 2002.

John Nunzio
PRESIDENT OF SAID COMMON COUNCIL

ATTEST: Valori Langseth
Deputy CITY CLERK

APPROVED THIS 7th DAY OF May, 2002.

Carl Cornfield
MAYOR OF SAID CITY

(Seal of the City of
Rochester, Minnesota)

\\yaggycolby\yaggycolby\Projects\2002\7541\GIS\Map\7541\Map\7541.mxd

REC'D BY
JUL 02 2002
J.M.B.

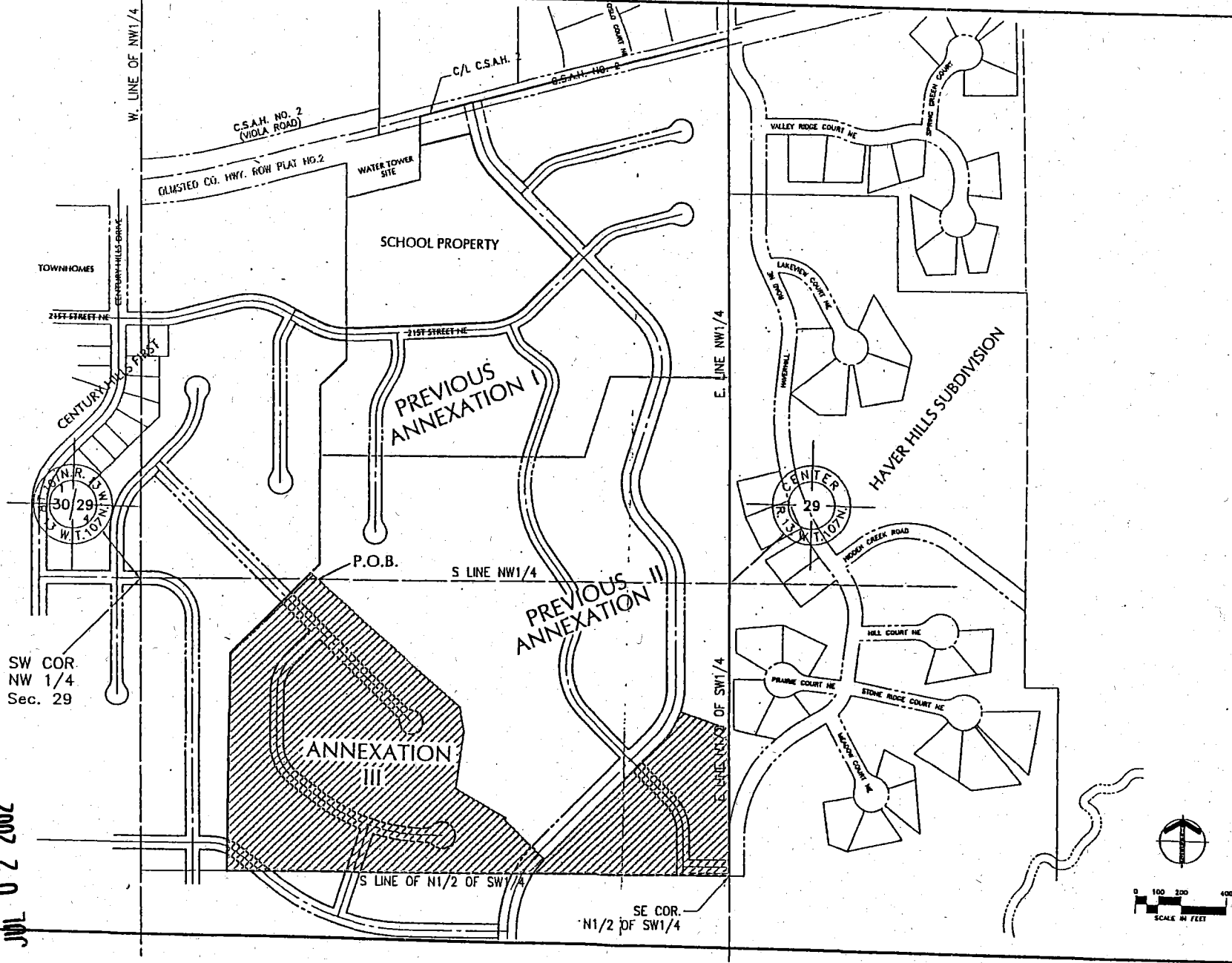

ENGINEERS • ARCHITECTS
SURVEYORS • PLANNERS
LANDSCAPE ARCHITECTS
111 THIRD AVENUE SOUTHEAST
ROCHESTER, MINNESOTA 55904
TEL: 330-380-4144
FAX: 330-380-3225
EMAIL: INFO@YAGGY.COM

SHIRLEY CLARKE HAS THIS PLAN
SPECIFICATION, OR REPORT WAS
PREPARED BY THE CH UNDER MY
DIRECT SUPERVISION AND THAT I
AM A LICENSED LANDSCAPE
ARCHITECT UNDER THE LAWS OF
THE STATE OF MINNESOTA.

MADE C. DUNNED

NUMBER DATE

SHANNON OAKS
ROCHESTER, MINNESOTA

ANNEXATION MAP

PROJECT NUMBER 7541
COMPUTER FILE 7541\ANNEX.MXD
DATE 7/2/02
DRAWN BY WJ
CHECKED BY WJ
APPROVED

SHEET NUMBER

1

1

SHEET