

ORDINANCE NO. 04-02-01
AN ORDINANCE OF THE CITY OF CENTER CITY ANNEXING LAND
LOCATED IN THE TOWN OF CHISAGO LAKE, CHISAGO COUNTY,
MINNESOTA TO THE CITY OF CENTER CITY, CHISAGO COUNTY,
MINNESOTA, PURSUANT TO MINN. STAT. 414.033, SUBD. 5
PERMITTING ANNEXATION BY ORDINANCE.

The City Council of Center City, MN. ordains:

1. The city did receive a Petition to annex the land described below, signed by all the owners of said land, that said land abuts the City on the east boundary, is platted and does not exceed 200 acres in size.
2. The Town of Chisago Lake did waive any and all rights it had to object to said petition, with the Intent that the annexation proceed timely and expeditiously, without waiting for the expiration of the 90-day period and had no grounds to object to said petition, and preferring that said land be annexed, in accordance with the law.
3. It is in best interest of the owner of said land, the Town, the City, and the environment, to have said municipal services available, and connect to same.
4. The land is located in a Shoreland area and will increase the population of the City by two. The said lands described below are hereby annexed to the City of Center City, MN:

All that part of Government Lot 5, Section 27, Township 34 North, Range 20, described as follows, to-wit: Commencing at the Southeast corner of said Section 27, thence North 0 degrees 00 minutes along the East line thereof 1507.7 feet North of said Section post at the Southeast corner of said Section 27, which is the point of beginning of the land herein conveyed; thence North on the Section line, a distance of 150.0 feet, thence running West at right angles a distance of 400.00 feet, more or less to the shore of Chisago Lake; thence Southerly along the shore of said lake to a point directly West of the point of commencement; thence running East to the point of commencement.

Dated: April 2, 2002

BY ORDER OF THE CITY OF CENTER CITY COUNCIL,



Mark Wolcott, Mayor

Attest:

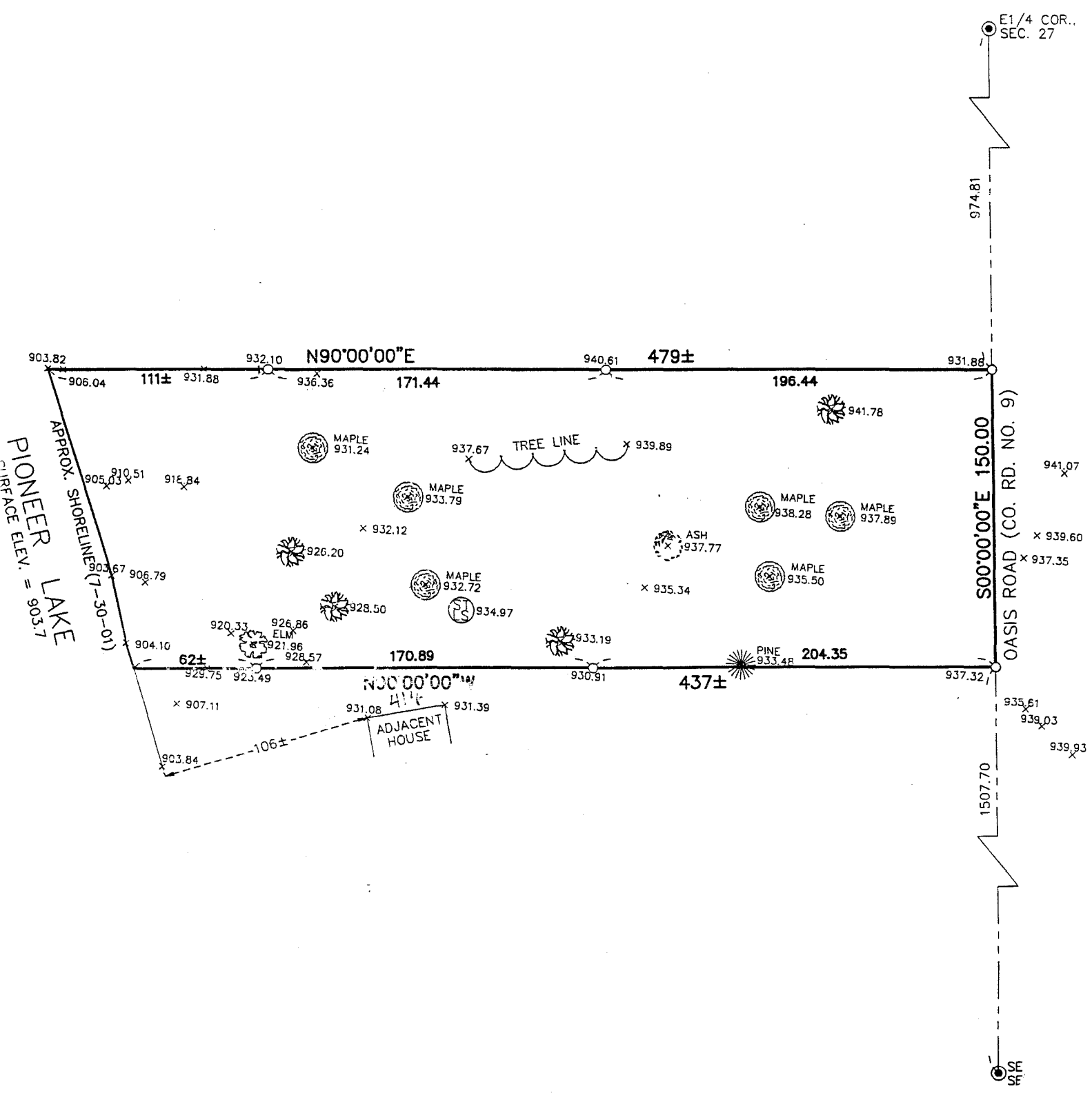
Mary Jo Mickelson, City Clerk

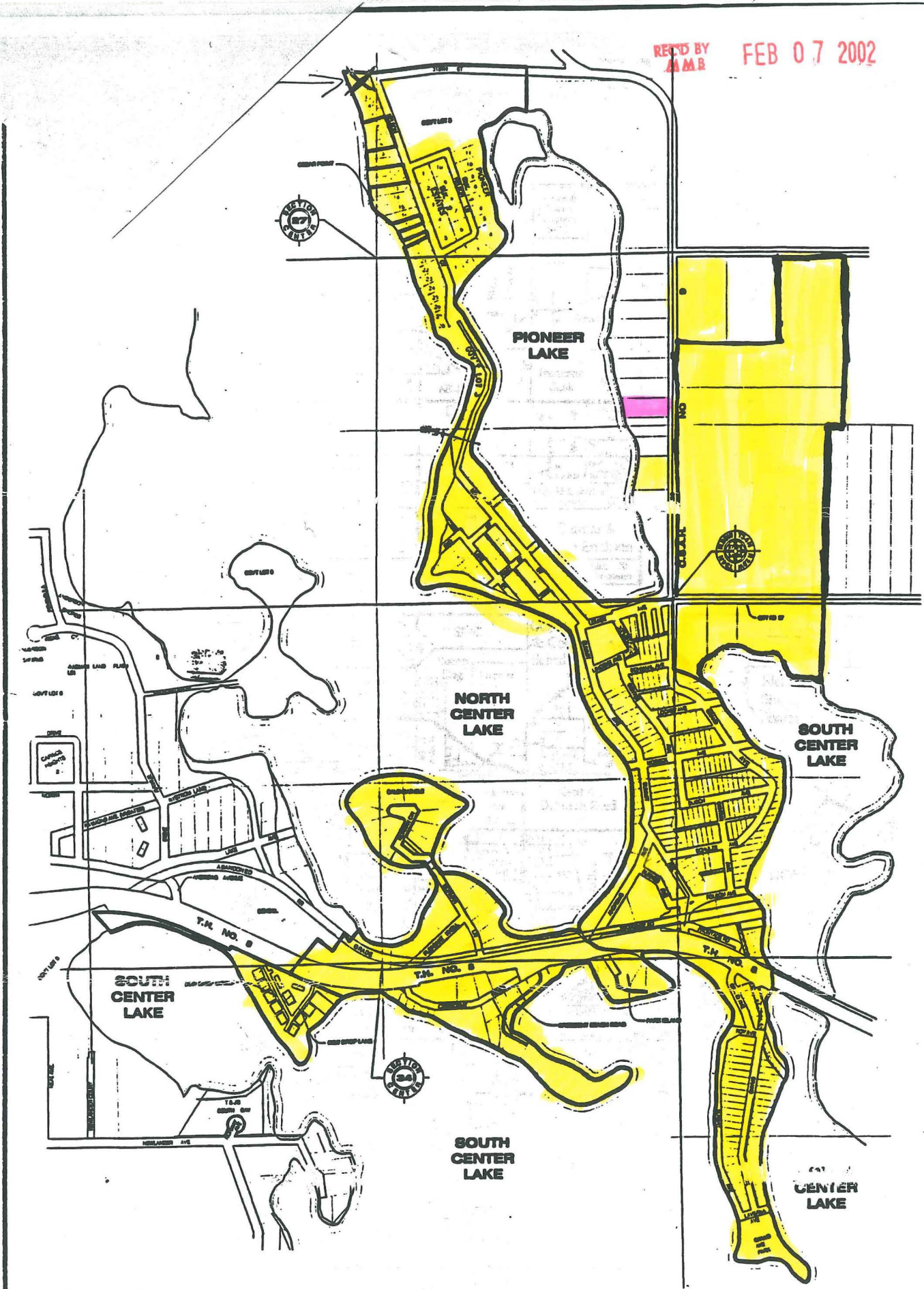

REC'D BY
AAMB FEB 07 2002



City Limits - Current

Lot Requesting Annexation

(N)



Requested Annexation

T.34N. - R.20W.

REC'D BY MMB

FEB 07 2002

See Page 32

See Page 8

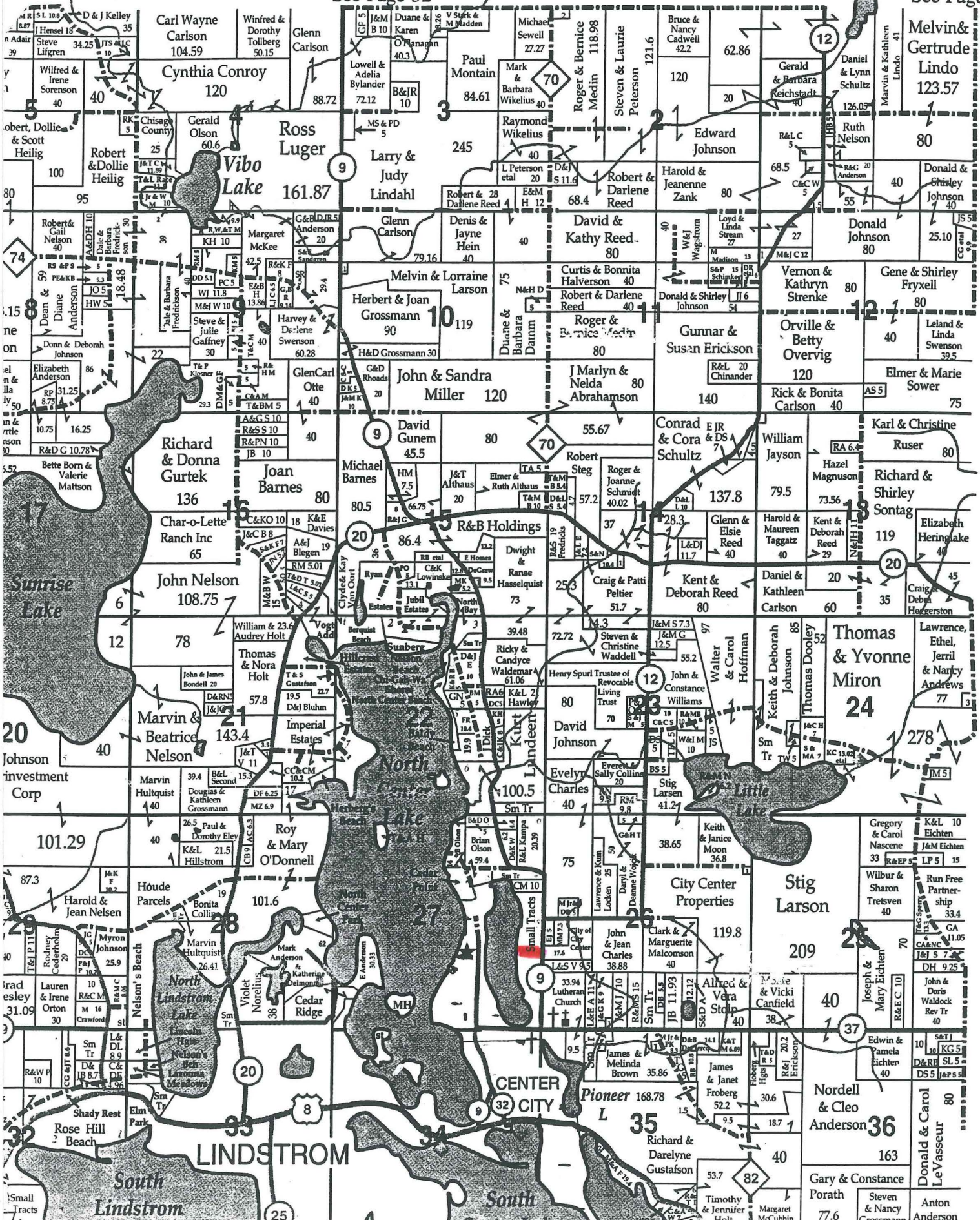

See Page 28