

JAN 25 2002

PETITION FOR ANNEXATION

IN RE; THE PETITION BY

REC'D BY
MMB

FEB 07 2002

TO ANNEX LAND TO THE CITY OF CENTER CITY, MINNESOTA

We, the undersigned, hereby petition the City of Center City to annex the following described land into and to become a part of said City. (Please draw to scale the land as it abuts the City on the reverse side):

*Please see attachment A (legal description)
and attachment B (scaled drawing of our land).*

We hereby verify that: we are all of the owners of said land; that if the land is encumbered, that any and all lien holders have joined in and signed this petition; that said abuts said City, and is platted, or if unplatted, does not exceed 200 acres in size.

Dated

Interest

Signed by
Please sign and print.

24 Jan 2002
24 Jan 02

co-owner
co-owner

Maria Erickson
Chad Erickson

REC'D BY
MMB

FEB 07 2002

EXHIBIT A

Attachment A

All that part of Government Lot 5, Section 27, Township 34 North, Range 20, described as follows, to-wit: Commencing at the Southeast corner of said Section 27, thence North 0 degrees 00 minutes along the East line thereof 1507.7 feet North of said Section post at the Southeast corner of said Section 27, which is the point of beginning of the land herein conveyed; thence North on the Section line, a distance of 150.0 feet, thence running West at right angles a distance of 400.00 feet, more or less to the shore of Chisago Lake; thence Southerly along the shore of said lake to a point directly West of the point of commencement; thence running East to the point of commencement.

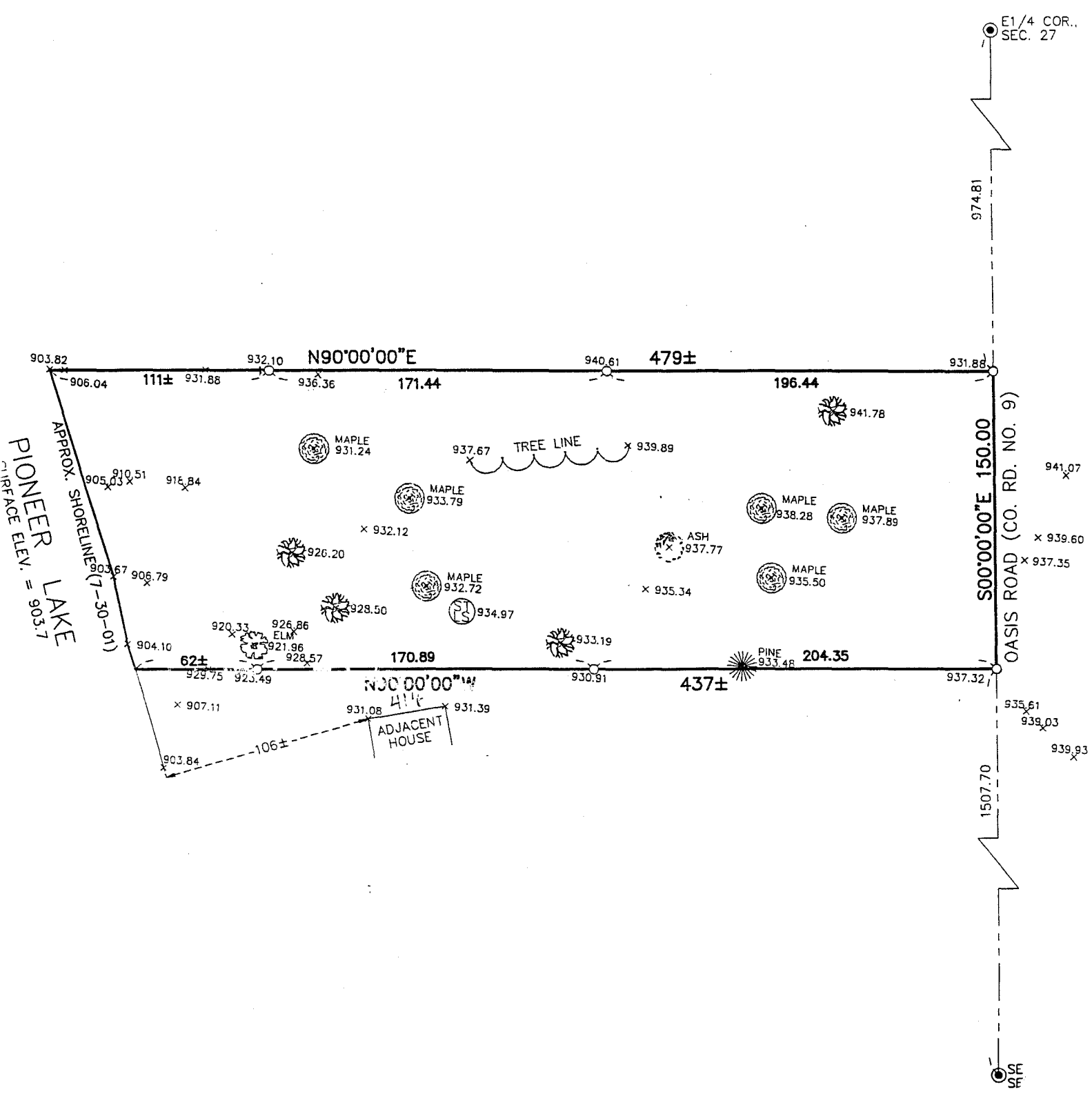

REC'D BY
A.M.B. FEB 07 2002

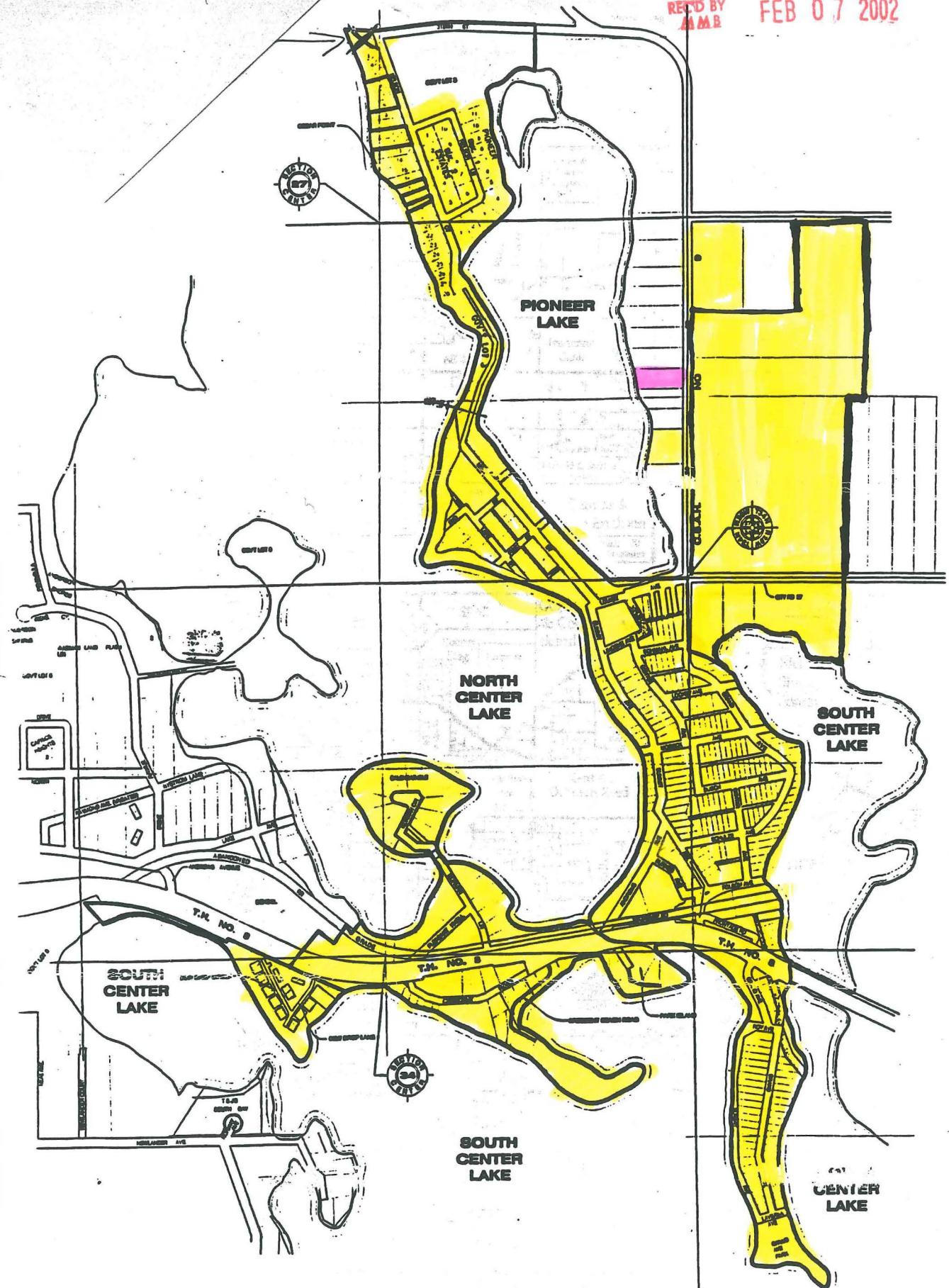

City Limits - Current

Lot Requesting Annexation

City Limits - Current
Lot Requesting Annexation

(N)



Requested Annexation

T.34N. - R.20W.

REC'D BY MMB

FEB 07 2002

See Page 32

See Page 8

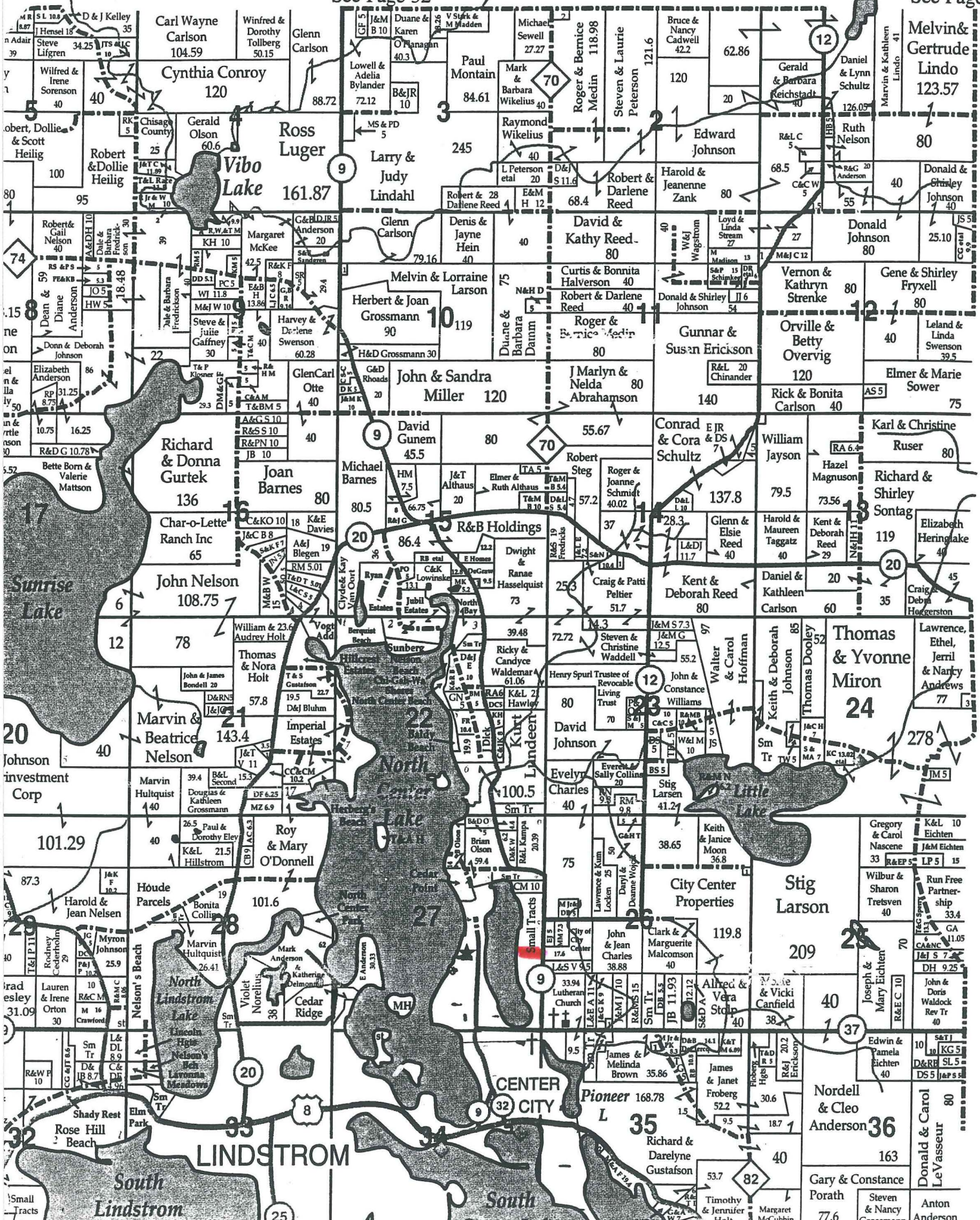

See Page 28

LINDSTROM

South

Nordell & Cleo Anderson 36

Gary & Constance Porath 77.6

Steven & Nancy Grosmann

Anton Anderson