

ORDINANCE NO.02-02-13

AN ORDINANCE OF THE CITY OF CENTER CITY ANNEXING
LAND LOCATED IN THE TOWN OF CHISAGO LAKE, CHISAGO
COUNTY, MINNESOTA TO THE CITY OF CENTER CITY,
CHISAGO COUNTY, MINNESOTA, PURSUANT TO MINN. STAT.
&414.033, SUBD. 5, PERMITTING ANNEXATION BY ORDINANCE.

The City Council of Center City, MN ordains:

1. The City did receive a Petition to annex the land described below, signed by all the owners of said land, that said land abuts the City on the south boundary, is platted and does not exceed 200 acres in size.
2. The Town of Chisago Lake did waive any and all rights it had to object to said Petition, with the intent that the annexation proceed timely and expeditiously, without waiting for the expiration of the 90-day period and had not grounds to object to said Petition, and preferring that said land be annexed, in accordance with the law.
3. It is in best interest of the owner of said land, the Town, the City, and the environment, to have said municipal services available and connect to same.
4. The land is located in a Shoreland area and will not increase the population.

The said lands described below are hereby annexed to the City of Center City, Minnesota:

That part of Government Lot 2, of Section 27, Township 34 North, Range 20 West, Chisago County, Minnesota, described as follows:

Commencing at the northeast corner of Lot 1 of the recorded plat of CEDAR POINT; thence westerly, along the north line of said Lot 1, a distance of 37.85 feet to the point of beginning of the parcel to be described; thence northwesterly, parallel with the easterly line of said Lot 1, a distance of 15.00 feet; thence westerly, parallel with the north line of said Lot 1, a distance of 110.00 feet; thence southeasterly, parallel with said easterly line, a distance of 15.00 feet to said north line; thence easterly, along said north line, 110.00 feet to the point of beginning.

Subject to and together with any valid easements, restrictions, and reservations.

BY ORDER OF THE CENTER CITY COUNCIL.

DATED: 02-13-02

Attest: Mary Jo Mickelson
Mary Jo Mickelson, City Clerk

Mark Wolcott
Mark Wolcott, Mayor

DENNIS FREED

LOTS 1+2

Proposed Annex

Current City-limits
OWNED LAND

REC'D BY MMB
DEC 10 2001

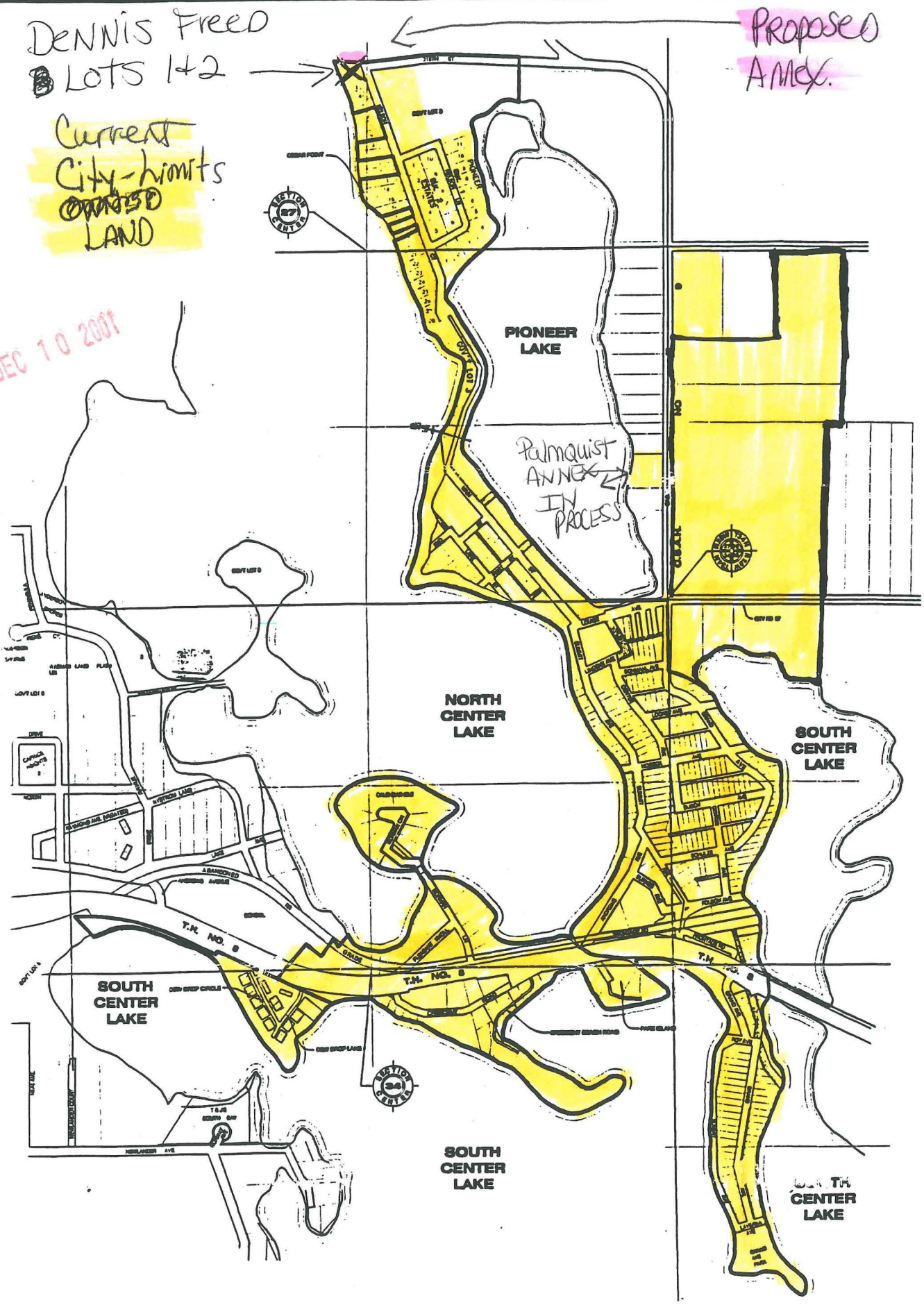

SEP 28 2001

COPY

REC'D BY MMB DEC 10 2001

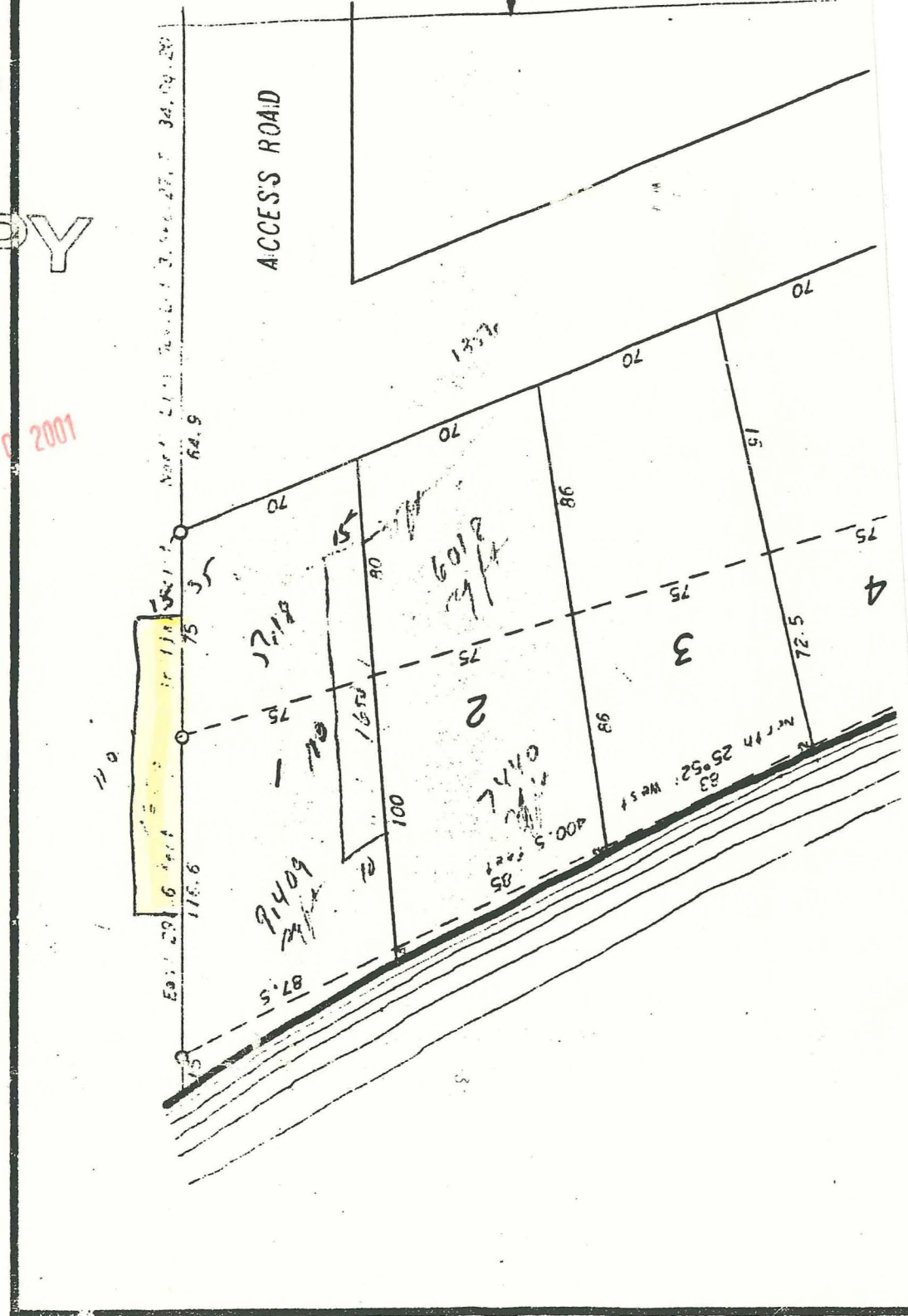

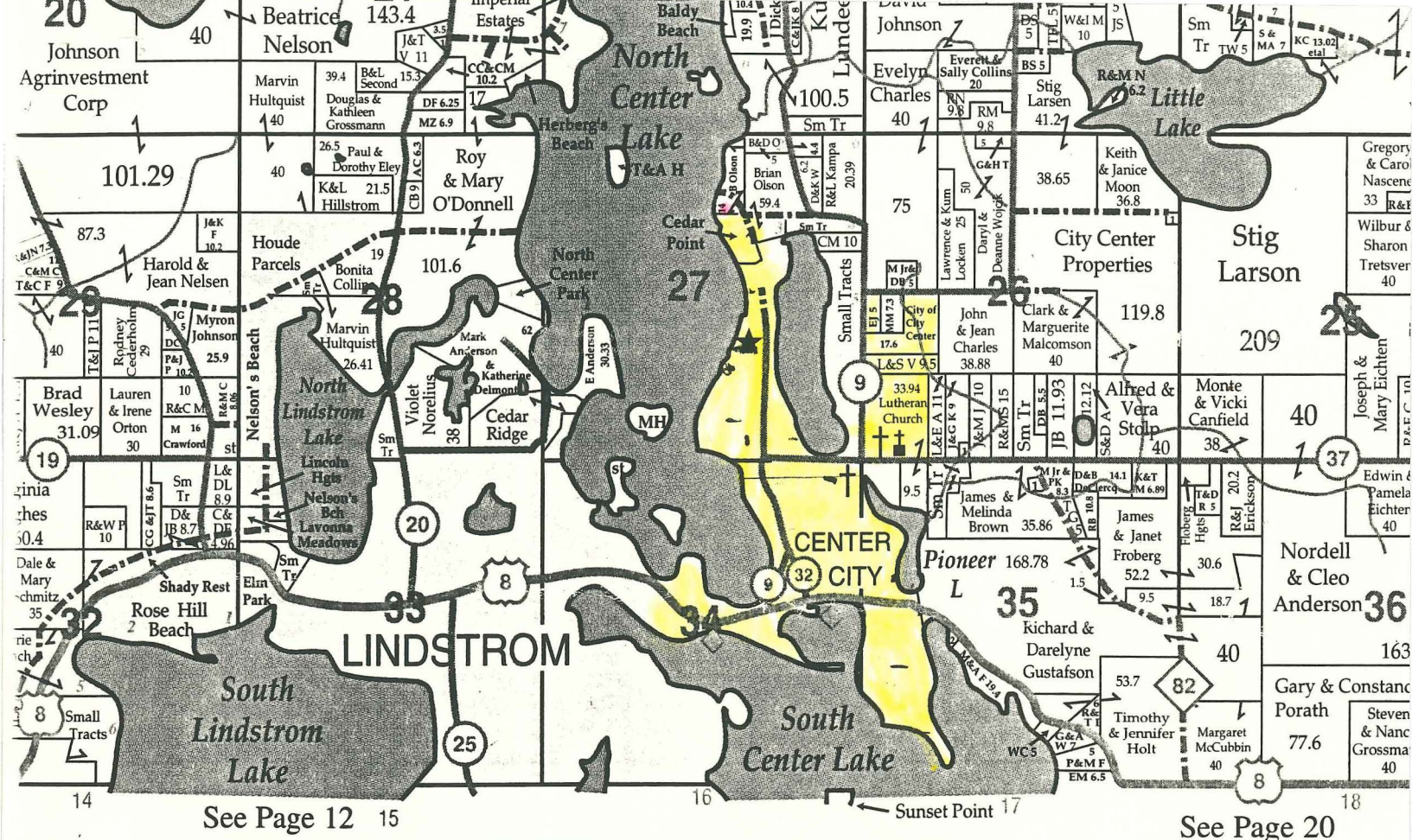

Proposed

Lofgren Trucking Service, Inc.
 P.O. 158
 Rush City, MN 55069

LOFGREN TRUCKING SERVICE, INC.



“Serving Minnesota Since 1943”

Metro	Rush City Office	Twin City Dispatch	Duluth
612-338-5655	320-358-3554	612-338-5667	218-727-2507

REC'D BY MMB
 DEC 10 2001