

RECD BY  
MME

DEC 10 2001

DEC 04 2001

## PETITION FOR ANNEXATION

TO THE CITY COUNCIL OF THE CITY OF CENTER CITY

The undersigned, being the owners of the real property described below, hereby request the City Council to annex said property to the City of Center City, and to extend the city boundaries to include same.

The real property to be annexed is described as follows:

That part of Government Lot 2 of Section 27 Township 34 Range 20 described as follows: A strip of land 15 feet wide lying adjacent to the following described line: Beginning at the Northeast Corner of Lot 1 of the recorded plat of Cedar Point, thence southeasterly along the east line of said Lot 1 of the recorded plat of Cedar Point, a distant of 35 feet to the point of beginning of the line to be described; thence continuing southeasterly along the east line of said Lot 1 of the recorded plat of Cedar Point a distance of 110 feet and there terminating.

Dated: November 30, 2001

  
Owner of Parcel

DENNIS FREED

LOTS 1+2

Proposed Annex

Current City-limits  
OWNED LAND

REC'D BY MMB  
DEC 10 2001

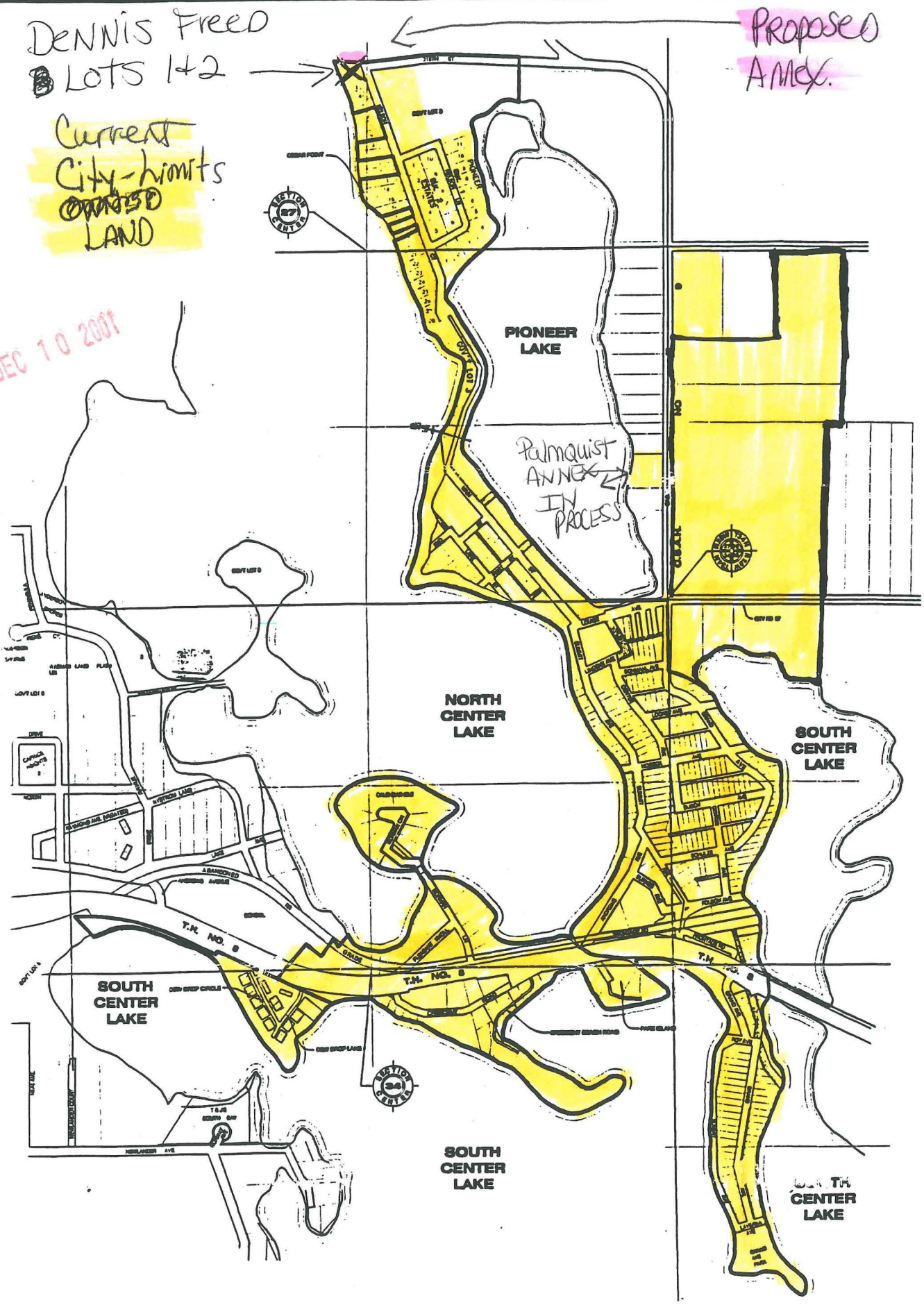

SEP 28 2001

COPY

REC'D BY MMB  
DEC 10 2001

N

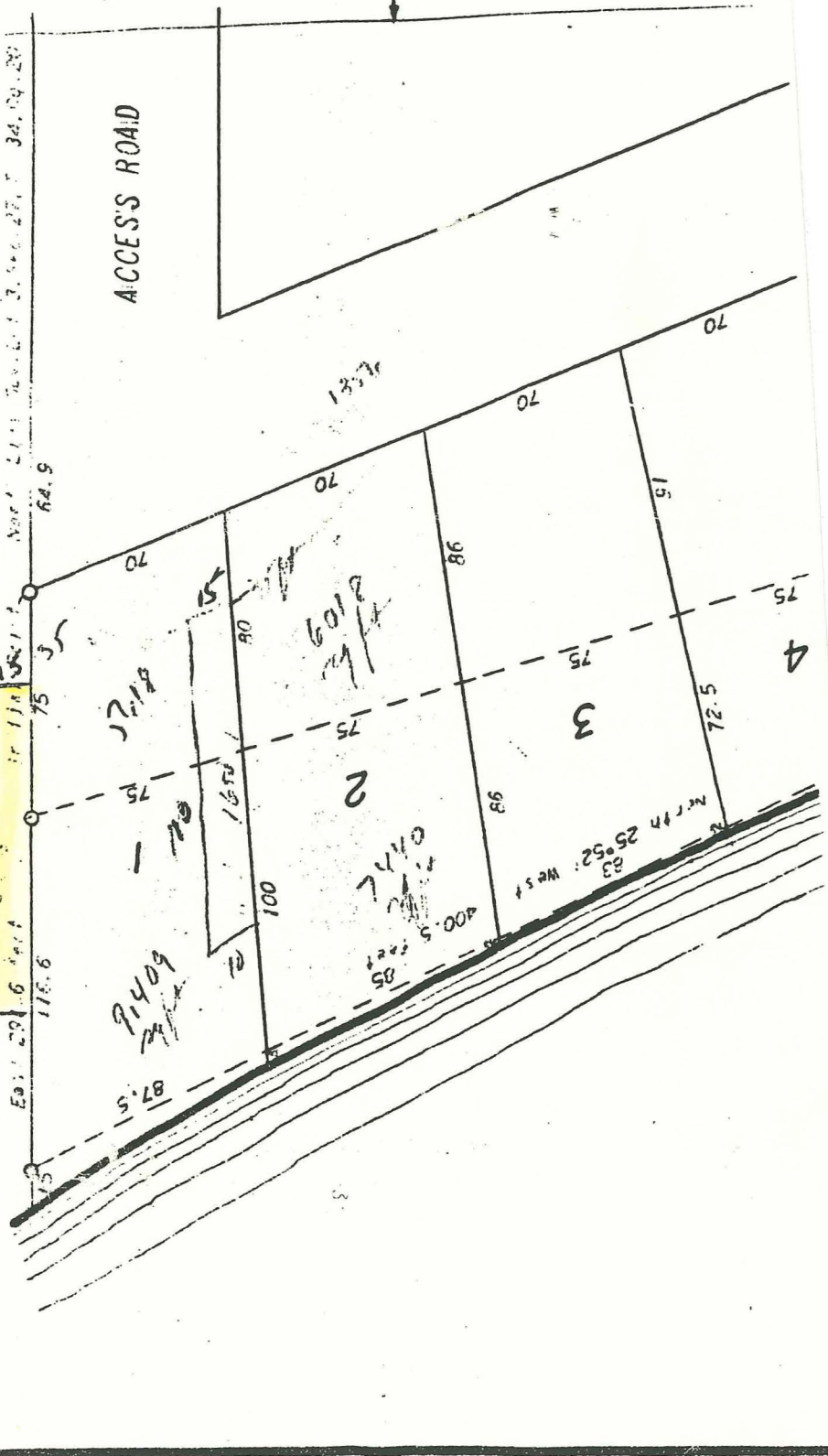

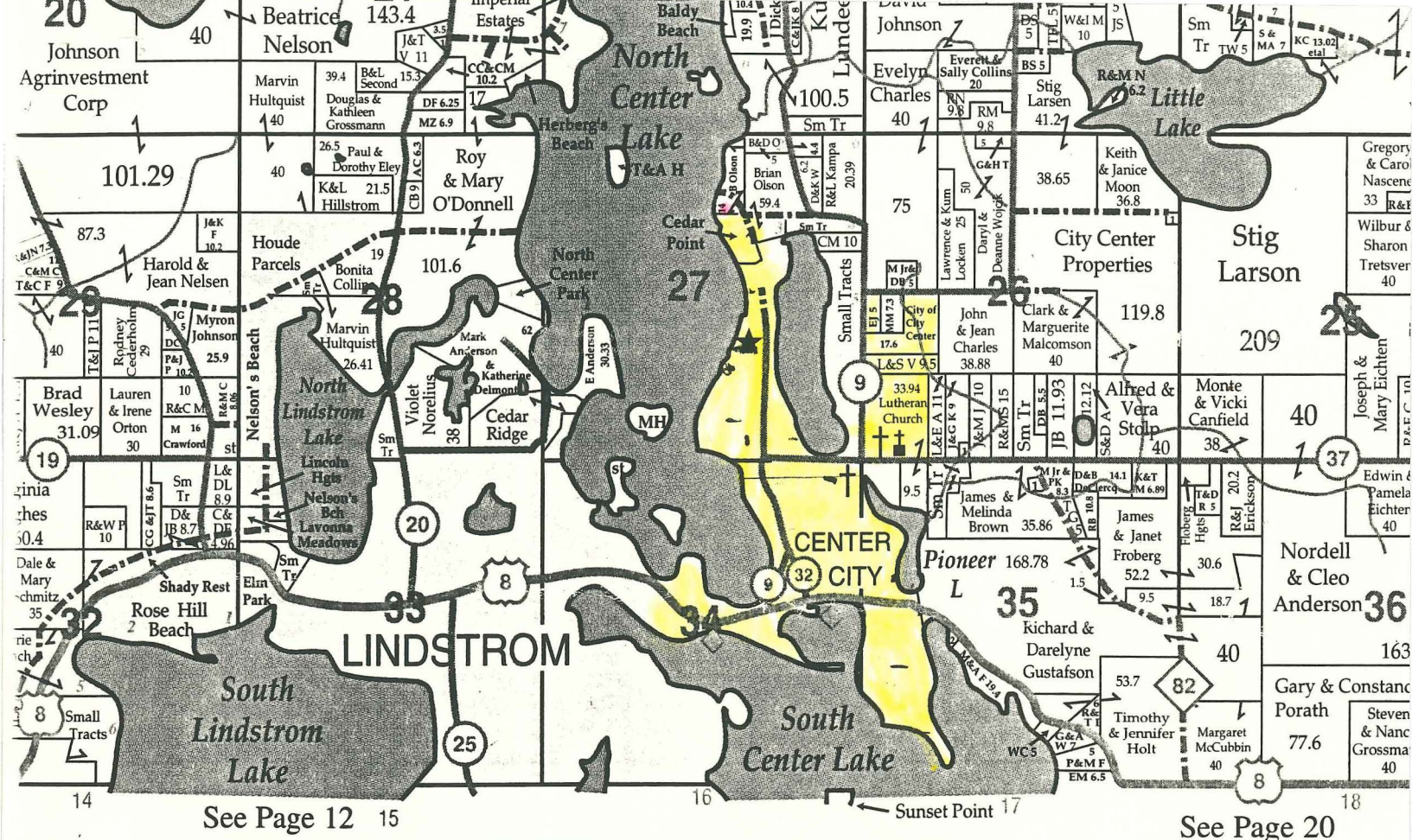

*Proposed*



**Lofgren Trucking Service, Inc.**  
 P.O. 158  
 Rush City, MN 55069

---

**LOFGREN TRUCKING SERVICE, INC.**



**"Serving Minnesota Since 1943"**

Metro	Rush City Office	Twin City Dispatch	Duluth
612-338-5655	320-358-3554	612-338-5667	218-727-2507

REC'D BY MMB  
 DEC 10 2001