

REC'D BY  
MMB

DEC 06 2001

Ordinance No. \_\_\_\_\_  
 An Ordinance of the City of Mountain Lake  
 Annexing Land Located in the Town of Midway ,  
 Cottonwood County, Minnesota to the City of Mountain Lake  
 Pursuant to Minn. Stat. 414.033, Subd \_\_\_\_\_  
 Permitting Annexation By Ordinance

The City Council of the City of Mountain Lake ordains:

**Section 1. Territory annexed.**

The corporate limits of the City of Mountain Lake, Minnesota are hereby extended to include the unincorporated territory described as follows, Which territory now is and has heretofore been completely surrounded by territory already included within the City limits:

East 320.5 feet of the West 339 feet of the South 501.5 feet and the West 18 ½ feet of the N 99 ½ feet of the South 501 ½ feet SE ¼ of the NW ¼ . 3.73 Acres Section 34 Township 106 Range 34

**Section 2. Filing.**

The City Clerk is directed to file certified copies of this ordinance with the Secretary of State, the County Auditor of Cottonwood County in which the property is located, the Town Clerk of Midway Township the affected township residents and the Minnesota Planning Agency. Notification by certified mail 30 days prior to the public hearing.

**Section 3. Population**

The population of the annexed area is 2 .

**Section 4. Effective date of Annexation.**

This ordinance takes effect upon publication and filing of certified copies as directed in Section 2 and approved by the Minnesota Planning Agency.

A public hearing was held on Monday, November 19, 2001 at 7:00 PM.  
Adopted by the City Council of Mountain Lake, Minnesota this 19<sup>th</sup> day of November 2001.

  
 Howard Bouchie, Mayor

ATTEST:

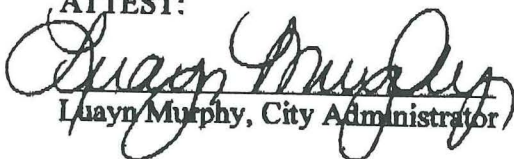
  
 Luayn Murphy, City Administrator

Perry Zieske - R.L.S.



REC'D BY  
MMB

DEC 06 2001

225 - 9th St.  
P.O. Box 94  
Windom, MN 56101

Phone & Fax: (507) 831-0100  
1-800-278-0104

#### ANNEXATION DESCRIPTION

EAST 320.5 FEET OF THE WEST 339 FEET OF THE SOUTH 501.5 FEET AND THE WEST 181/2 FEET OF THE N 991/2 FEET OF THE SOUTH 5011/2 FEET SE 1/4 OF THE NW1/4. 3.73 ACRES SECTION 34 TOWNSHIP 106 RANGE 34.

MORE PARTICULARLY DESCRIBED AS FOLLOWS:

COMMENCING AT THE SOUTHWEST CORNER OF THE NORTHWEST QUARTER OF SAID SECTION 34; THENCE SOUTH 89 DEGREES 07 MINUTES 29 SECONDS EAST, ASSUMED BEARING, ALONG THE SOUTH LINE OF SAID NORTHWEST QUARTER, A DISTANCE OF 1335.95 FEET, TO THE POINT OF BEGINNING; THENCE CONTINUING SOUTH 89 DEGREES 07 MINUTES 29 SECONDS EAST, ALONG SAID SOUTH LINE, A DISTANCE OF 320.51 FEET; THENCE NORTH 00 DEGREES 30 MINUTES 59 SECONDS EAST A DISTANCE OF 501.51 FEET; THENCE NORTH 89 DEGREES 07 MINUTES 29 SECONDS WEST, PARALLEL WITH THE SOUTH LINE OF SAID NORTHWEST QUARTER, A DISTANCE OF 339.01 FEET; THENCE SOUTH 00 DEGREES 30 MINUTES 59 SECONDS WEST A DISTANCE OF 99.50 FEET; THENCE SOUTH 89 DEGREES 07 MINUTES 29 SECONDS EAST, PARALLEL WITH THE SOUTH LINE OF SAID NORTHWEST QUARTER, A DISTANCE OF 18.50 FEET; THENCE SOUTH 00 DEGREES 30 MINUTES 59 SECONDS WEST A DISTANCE OF 402.01 FEET, TO THE POINT OF BEGINNING, CONTAINING 3.73 ACRES AND SUBJECT TO EXISTING HIGHWAY EASEMENT ALONG THE SOUTH SIDE AND OTHER EASEMENTS OF RECORD, IF ANY.



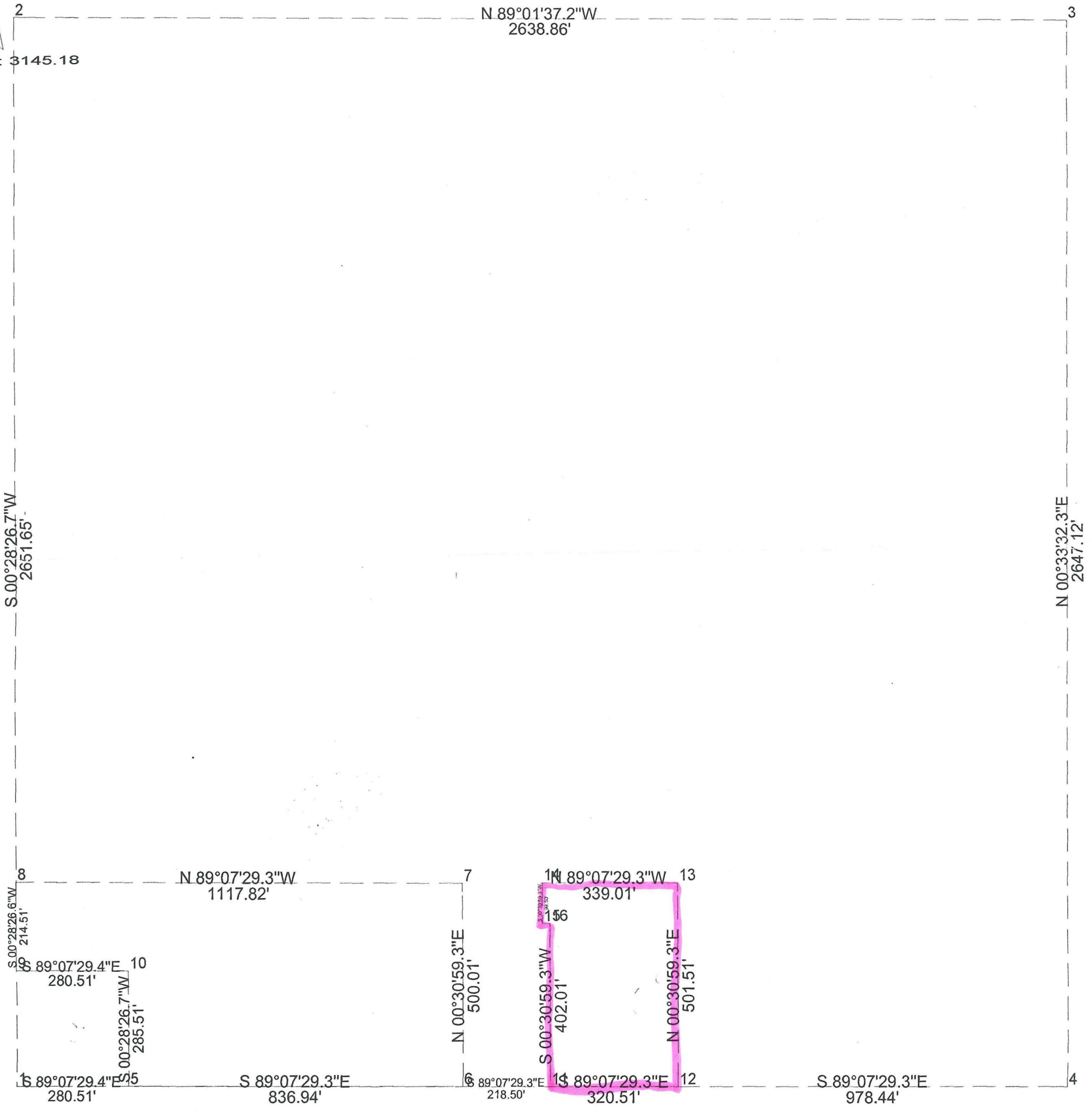
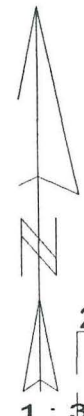

REC'D BY  
M.M.B.  
DEC 06 2001