

PETITION FOR ANNEXATION

IN THE MATTER OF THE PETITION FOR ANNEXATION OF
UNINCORPORATED ADJOINING PROPERTY LOCATED WEST OF
FOURTH ADDITION TO TABBERT'S SUBDIVISION (PEDERSON),
ALEXANDRIA, MINNESOTA

TO THE CITY OF ALEXANDRIA AND THE STATE OF MINNESOTA:

WE, THE UNDERSIGNED, the owners of the property described below, hereby petition the Alexandria City Council to annex this territory to the City of Alexandria, Minnesota and for that purpose respectfully state:

1. The petitioners are a majority (100%) of the owners of the subject property.
2. Pursuant to Minn. Stat. Section 414.033, Subdivision 5, the petition is a majority of the property owners within the affected area.
3. The property currently abuts upon the northwesterly boundaries of the Alexandria City Limits along the easterly boundaries of the subject property and is not presently a part of any incorporated city.
4. This property consists of unplatted land in La Grande Township, Douglas County, containing approximately 7.59 acres in one (1) parcel owned by two (2) property owners, and described as:

Part of E 630' of Government Lot 3 in Outlot A ex .916 AC West of Lot 5, Block 1 Fourth Addition To Tabberts Subdivision AC 7.59

5. The petitioners state that this land has become or is about to become suburban in character by usage.
6. The parties affected and which may be entitled to notice are the Township of LaGrande and Douglas County.
7. The reason for requesting annexation is for the affected properties to be served with municipal water services.

Pursuant to Minnesota Statutes Section 414.033, subdivision 13, the City Alexandria notifies the petitioners that the cost for electric utility service is currently and will continue to be served by Alexandria Light and Power even after the territory is annexed to the City of Alexandria.

Dated at Alexandria, Minnesota, this _____ day of _____, 2001.

REC'D BY
MMB

MAY 25 2001

PROPERTY OWNER(S)

PIN

SIGNATURE

Robert B. Pederson

27-0527-000

Robert B. Pederson

Dorothy Pederson

27-0527-000

Dorothy A. Pederson

REC'D BY MMB MAY 25 2001

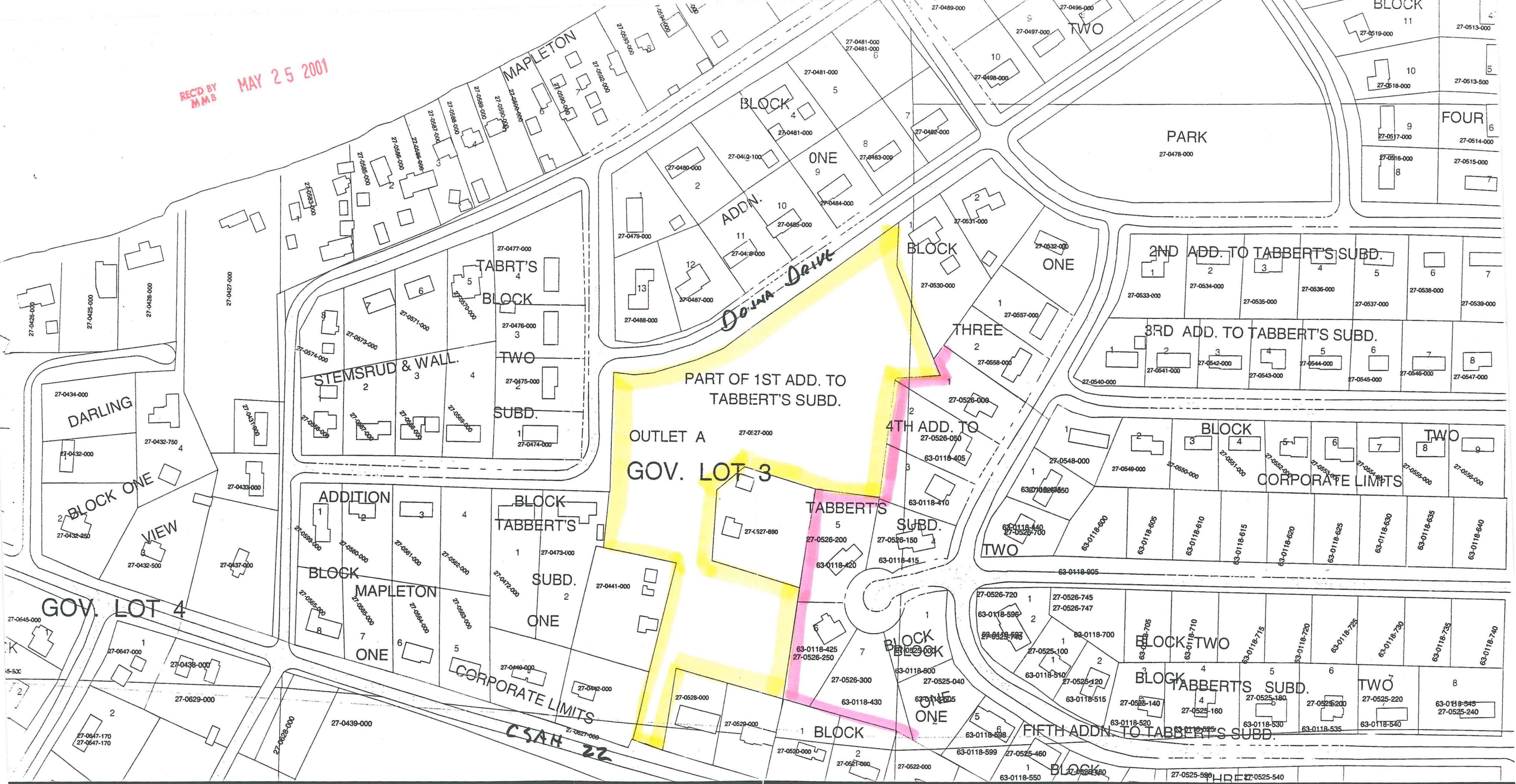

Last Update March 2001

For display and informational purposes only. Alexandria Light & Power and/or Widseth Smith & Nolting assume no liability for any errors, omissions, or inaccuracies herein contained.



Scale: 1 Inch = 200 Feet



- = Existing City Limits
- = Annexation Area