

PETITION FOR ANNEXATION

TO: The City of Butterfield, Minnesota, a municipal corporation.

The undersigned, Wayne K. Sandbo and Carole Sandbo, husband and wife, are all of the owners of the real estate described herein and hereby requests the City Council for the City of Butterfield to pass an ordinance annexing said property to the City of Butterfield and to extend the City boundaries to include the same, and for that purpose respectfully state:

1. That the land to be annexed consists entirely of lands which are urban in character.

2. The land described herein about the City limits of the City of Butterfield and none is presently within the corporate limits of any incorporated City.

3. That the description of said property is as follows:

Lot Four (4), West of the railroad right-of-way and the West 167 feet of Lots Four (4), Five (5), Six (6), Seven (7) and Eight (8), East of the Chicago and Northwestern right-of-way, in Sturm's Subdivision to Butterfield, Watonwan County, Minnesota; ALSO, a strip of land commencing at a point where the East line of the Chicago and Northwestern right-of-way intersects the south line of Lot Eight (8) in Sturm's subdivision to Butterfield; running thence due East 167 feet; thence in a southerly direction to the Chicago, St. Paul, Minneapolis & Omaha right-of-way; thence in a westerly direction 167 feet along the right-of-way of said Chicago, St. Paul, Minneapolis & Omaha railway to the East line of the Chicago and Northwestern right-of-way; thence Northerly along the said Chicago and Northwestern right-of-way to the point of beginning, in the Northeast Quarter (NE $\frac{1}{4}$) of Section Twenty-seven (27), Township One Hundred Six (106), Range Thirty-tree (33), Watonwan County,

Minnesota.

REC'D BY
MMB
MAY 14 2001

Dated: 2-27-01

Wayne K Sandbo
Wayne K. Sandbo

Carole Sandbo
Carole Sandbo

CONSENT

The Town of Butterfield does hereby consent to the above
Petition for Annexation.

BUTTERFIELD TOWNSHIP

By: Pat Pratt
Its Chairman

ATTEST:

Margaret Thomas
Its Clerk

SRS/yms

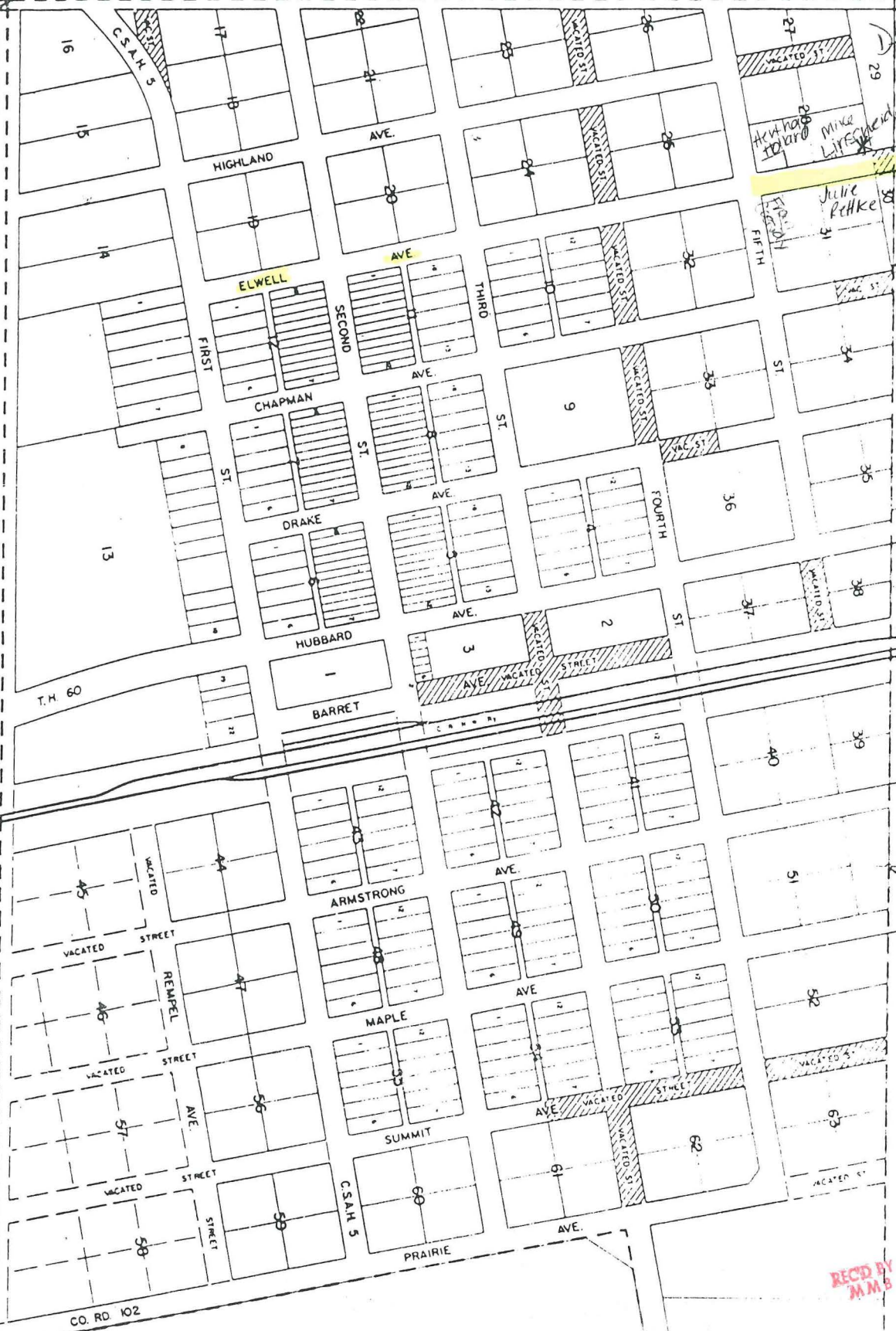

Dennis Schlomann
Julie Petke
Wayne Aavel
Samba



REC'D BY MMB
MAY 14 2001

MAP OF BUTTERFIELD, MINN.