

ORDINANCE NO. 2000-09

**AN ORDINANCE EXTENDING THE CORPORATE LIMITS OF THE CITY OF
GRAND MARAIS TO INCLUDE CERTAIN UNINCORPORATED TERRITORY
(BORDERED BY LAND WITHIN THE CITY LIMITS)**

WHEREAS, Certain territory described in the Attached Exhibit A-3 is not presently included within the corporate limits of any incorporated city or borough; and

WHEREAS, 60 percent or more of the perimeter of this territory is bordered by lands already within the corporate limits of the city and is deemed to be or is about to be urban or suburban in character;

The city council of the City of Grand Marais, Minnesota, ordains:

Section 1. Territory annexed. The corporate limits of the city of Grand Marais, Minnesota, are hereby extended to include the unplatted territory described in the attached Exhibit A-1, 60 percent or more of the perimeter of which territory is bordered by territory already included within the city limits.

Section 2. Filing. The city clerk-Treasurer is directed to file certified copies of this ordinance with the Secretary of State, the County Auditor of Cook County, the county in which the property is located, Minnesota Municipal Board.

Section 3. Population. The population of the annexed territory is zero (0).

Section 4. Effective date of annexation. This ordinance takes effect upon passage and publication and the filing of certified copies as directed in Section 2 and approval by the Minnesota Municipal Board

Adopted by the city council of Grand Marais, Minnesota, this 27th day of December, 2000.

Andrea M. Peterson, Mayor

Attest: Curtis Jacobsen, Clerk-Treasurer

REC'D. BY JAN 29 2001
M M B

Exhibit A-3

The Southwest Quarter of the Southeast Quarter; and the South Half of the Northwest Quarter of the Southeast Quarter; all in Section 16, Township 61 North, Range 1 East of the Fourth Principal Meridian.

First Reading: Ayes: Bolstad, DeBevec, Larsen, Lund, Peterson
Date: December 13, 2000

Second Reading: Ayes: Bolstad, DeBevec, Larsen, Lund, Peterson
Date: December 27, 2000

Published: January 22, 2000



See Page 43

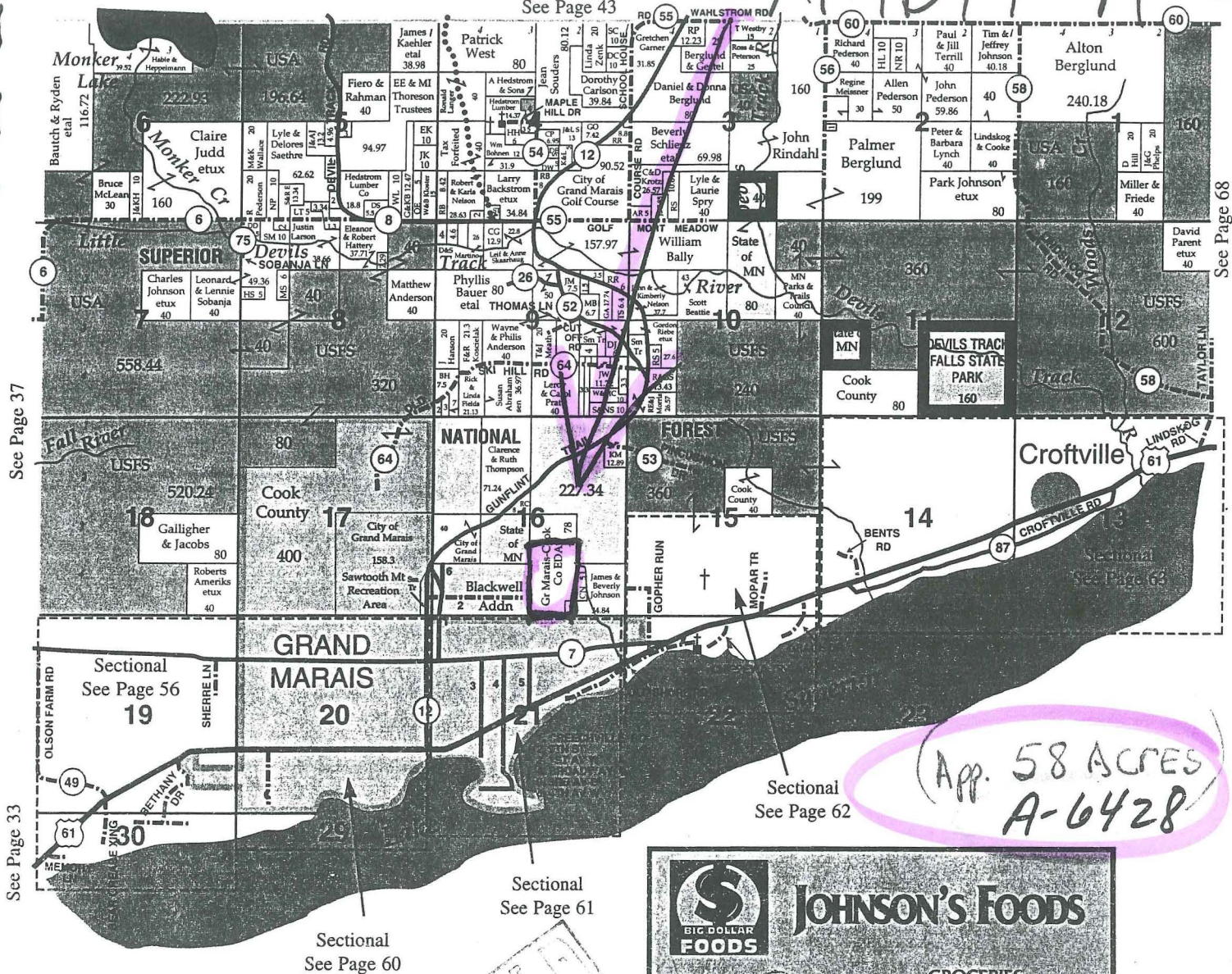

RECEIVED
APR 27 2001

JOHNSON'S FOODS

GROCERIES
PRODUCE • MEATS
IN-STORE BAKERY

Highway 61
Grand Marais, MN 55604
(218) 387-2480

The Lady Slipper

Unusual Gifts, Candles & Imports
Apparel & Natural Body Care
• Your Northwoods Florist •

Downtown Grand Marais at 14 W. Wisconsin Street
(218) 387-1919 or 800-805-3614

The Book Station

Books • Music • Local Arts & Crafts

12 1st Avenue West • PO Box 28
Grand Marais, MN 55604
(218) 387-2153

Books and Music Special Orders Welcomed!

R.C

A-6485

EXHIBIT A-7

Creechville 7.47ac.

A-6427

EXHIBIT A-2

ROADWAY 1.95ac

58 Acres
of BDA

A-6428

← EXHIBIT A-3

NORTH
↑

SC

SC

School

Community
Center

R-1

C-2

DNR
5.9 acres

EXHIBIT A-1
A-6426

C-2

R-1

PR

PR

PR

PR

PR

R-1

PR

PR

EXHIBIT
A-4

EXHIBIT
A-5

A-6431

EXHIBIT A-6

RECEIVED
APR 27 2001