

ORDINANCE NO. 2000-08

**AN ORDINANCE EXTENDING THE CORPORATE LIMITS OF THE CITY OF
GRAND MARAIS TO INCLUDE CERTAIN UNINCORPORATED TERRITORY
(BORDERED BY LAND WITHIN THE CITY LIMITS)**

WHEREAS, Certain territory described in the Attached Exhibit A-2 is not presently included within the corporate limits of any incorporated city or borough; and

WHEREAS, 60 percent or more of the perimeter of this territory is bordered by lands already within the corporate limits of the city and is deemed to be or is about to be urban or suburban in character;

The city council of the City of Grand Marais, Minnesota, ordains:

Section 1. Territory annexed. The corporate limits of the city of Grand Marais, Minnesota, are hereby extended to include the unplatted territory described in the attached Exhibit A-1, 60 percent or more of the perimeter of which territory is bordered by territory already included within the city limits.

Section 2. Filing. The city clerk-Treasurer is directed to file certified copies of this ordinance with the Secretary of State, the County Auditor of Cook County, the county in which the property is located, Minnesota Municipal Board.

Section 3. Population. The population of the annexed territory is zero (0).

Section 4. Effective date of annexation. This ordinance takes effect upon passage and publication and the filing: of certified copies as directed in Section 2 and approval by the Minnesota Municipal Board

Adopted by the city council of Grand Marais, Minnesota, this 27th day of December, 2000.

Andrea M. Peterson, Mayor

Attest: Curtis Jacobsen, Clerk-Treasurer

Exhibit A-2

The North 33.0 feet of Eighth Street, which lies Easterly of the West line of Section 16, Township 61 North, Range 1 East, and Westerly of the East line of the Southwest Quarter of the Southwest Quarter, Section 16, Township 61 North, Range 1 East of the Fourth Principal Meridian.

First Reading: Ayes: Bolstad, DeBevec, Larsen , Lund, Peterson

Date: December 13, 2000

Second Reading: Ayes: Bolstad, DeBevec, Larsen, Lund, Peterson

Date: December 27, 2000

Published: January 22, 2001

R.C. **A-6485**
EXHIBIT A-7
Creechville 7.47ac.

A-6427 EXHIBIT A-2
ROADWAY 1.95ac

58 Acres
OF BDA

A-6428

← EXHIBIT A-3

↑
NORTH

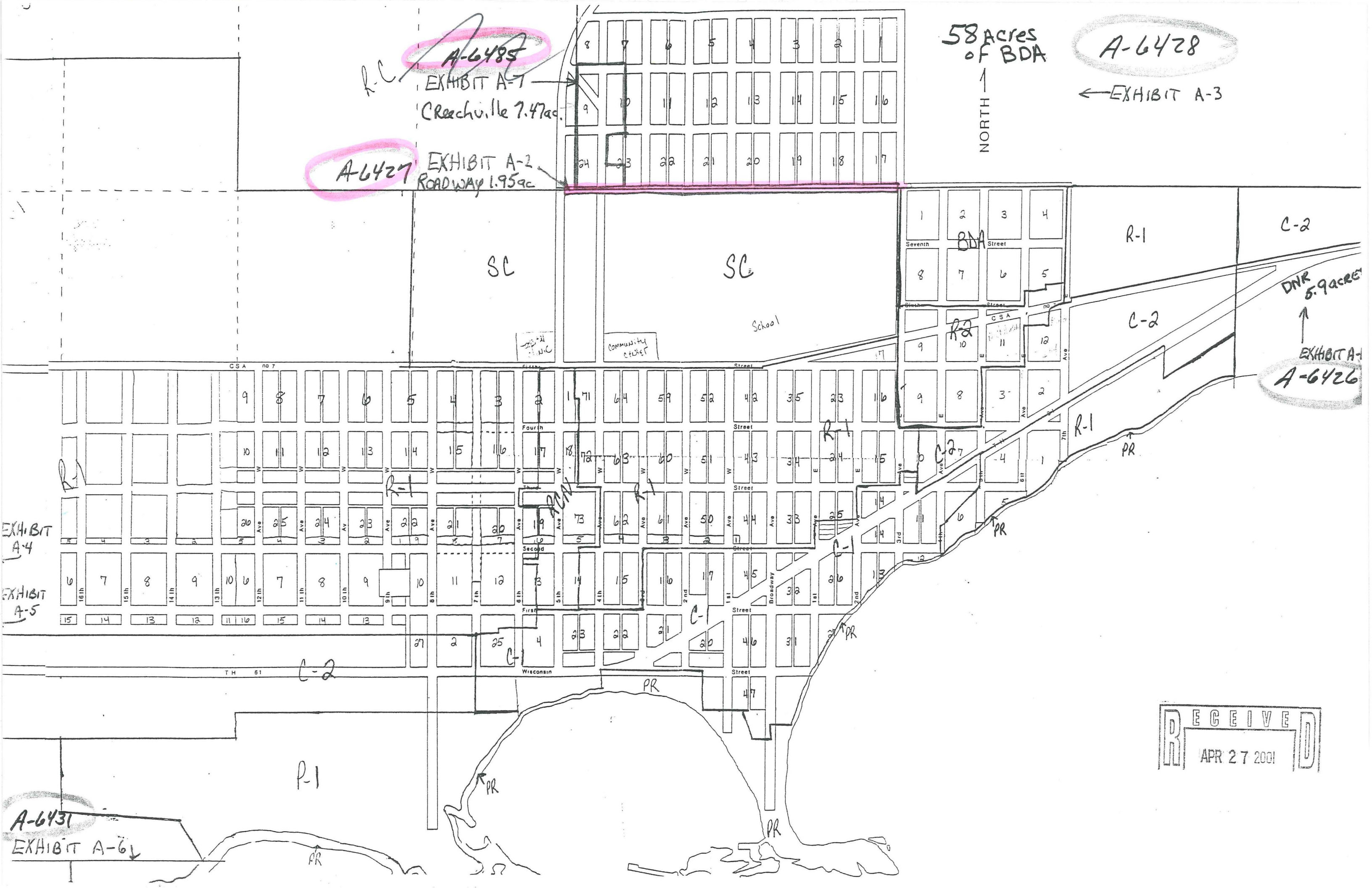

EXHIBIT
A-4

EXHIBIT
A-5

A-6431
EXHIBIT A-6

RECEIVED
APR 27 2001

S 1/2 OF THE S.W 1/4 SECTION 16 T.61N R.1E 4TH P.M

RECEIVED
APR 27 2001

SCALE 200' = 1" IN.

AXEL E. BERGLUND

COUNTY SURVEYOR

MAR. 20. 1914

A-6485

Parcel A-7
(7.47 Acres)

MONTANA

DAKOTA

Parcel A-2

A-6427

1/2 Roadway Right-of-way.
33' x 2,583.16
App. 1.95 acres

