

PETITION FOR ANNEXATION

IN THE MATTER OF THE PETITION FOR ANNEXATION OF
UNINCORPORATED ADJOINING PROPERTY LOCATED ALONG
CSAH 44 (REARRANGEMENT OF SECOND ADDITION TO
VOYAGER TOWNHOMES), ALEXANDRIA, MINNESOTA
TO THE CITY OF ALEXANDRIA AND THE STATE OF MINNESOTA

WE, THE UNDERSIGNED, the owners of the property described below, hereby petition the Alexandria City Council to annex this territory to the City of Alexandria, Minnesota and for that purpose respectfully state:

1. The petitioners are the owners of the subject property.
2. Pursuant to Minn. Stat. Section 414.033, Subdivision 5, the petition is a majority of the property owners within the affected area.
3. The property currently abuts upon the northerly boundaries of the Alexandria City Limits along the northerly boundary of the subject property and is not presently a part of any incorporated city.
4. The property consists of platted land in Alexandria Township, Douglas County, containing approximately 3.11 acres in seven (7) parcels owned by seven (7) property owners and described as:

Lots 1 through 7, Block One, "Rearrangement of Second Addition to Voyager Townhomes"
5. The petitioners state that this land has become or is about to become suburban in character by usage.
6. The parties affected and which may be entitled to notice are the Township of Alexandria and Douglas County.
7. The reason for requesting annexation is for the affected properties to be served with municipal water services.

Pursuant to Minnesota Statutes Section 414.033, subdivision 13, the City of Alexandria notifies the petitioners that the cost for electric utility service is currently and will continue to be served by Alexandria Light and Power even after the territory is annexed to the City of Alexandria.

Dated at Alexandria, Minnesota, this 28th day of August, 2000.

03-0648-285	Lot 1, Block 1	Robert F. Redding	<u>Robert F. Redding</u>
03-0648-285	Lot 1, Block 1	Joan L. Redding	<u>Joan L. Redding</u>
03-0648-295	Lot 2, Block 1	Marvin L. Elgie	<u>Marvin L. Elgie</u>
03-0648-295	Lot 2, Block 1	Shirley A. Elgie	<u>Shirley A. Elgie</u>
03-0648-315	Lot 3, Block 1	Voyager Townhomes, Inc.	<u>Paul Klimb</u>
03-0648-325	Lot 4, Block 1	Roger C. Vogt	<u>Roger C. Vogt</u>
03-0648-325	Lot 4, Block 1	Jean J. Vogt	<u>Jean J. Vogt</u>
03-0648-335	Lot 5, Block 1	Voyager Townhomes, Inc.	<u>Paul Klimb</u>
03-0648-345	Lot 6, Block 1	Voyager Townhomes, Inc.	<u>Paul Klimb</u>
03-0648-355	Lot 7, Block 1	Voyager Townhomes, Inc.	<u>Paul Klimb</u>

RECD. BY SEP 25 1900

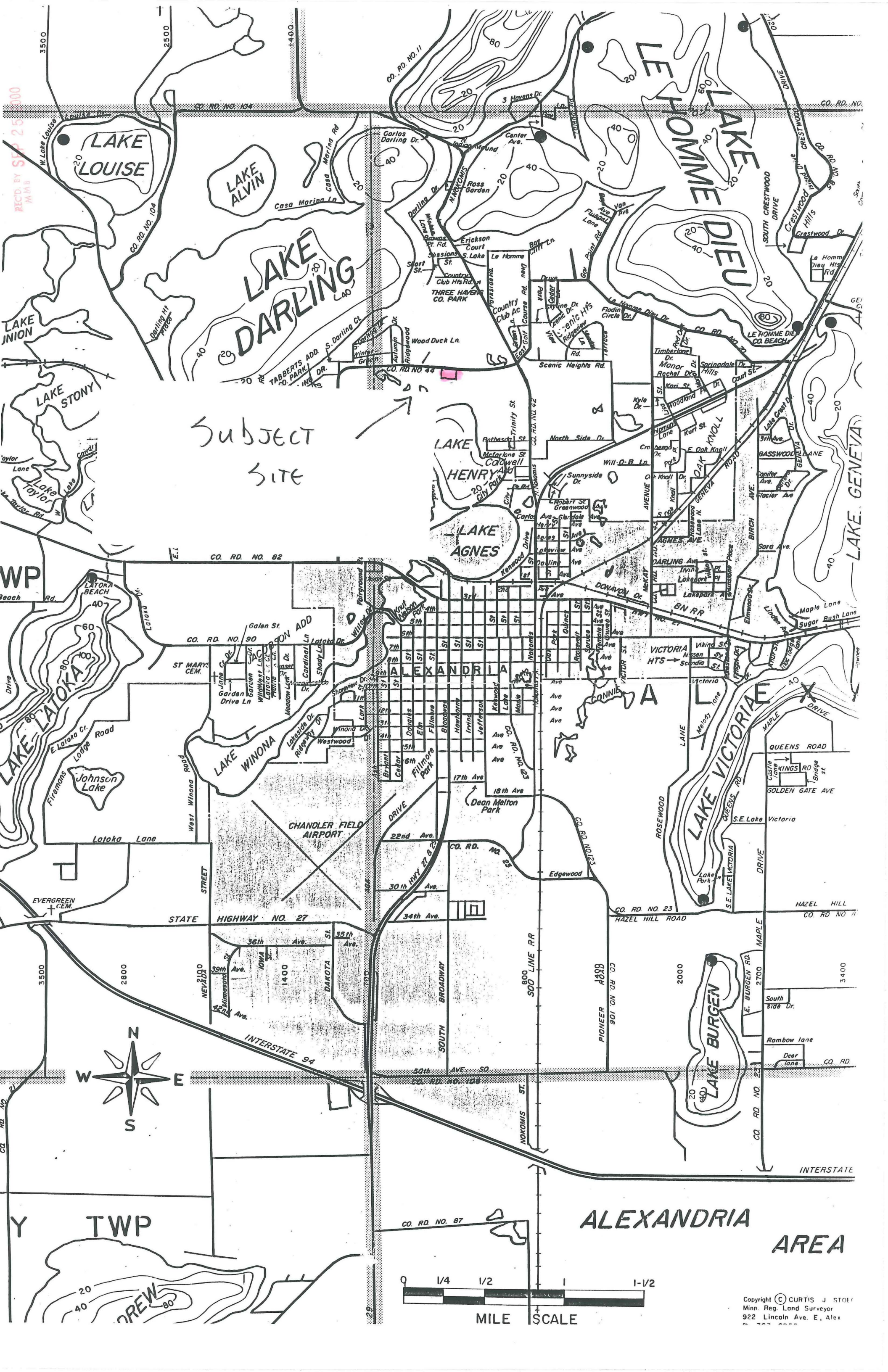

SUBJECT
SITE

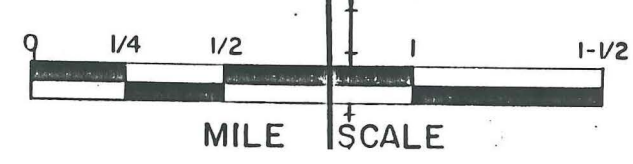

Copyright © CURTIS J. STOEER
Minn. Reg. Land Surveyor
922 Lincoln Ave. E., Alex

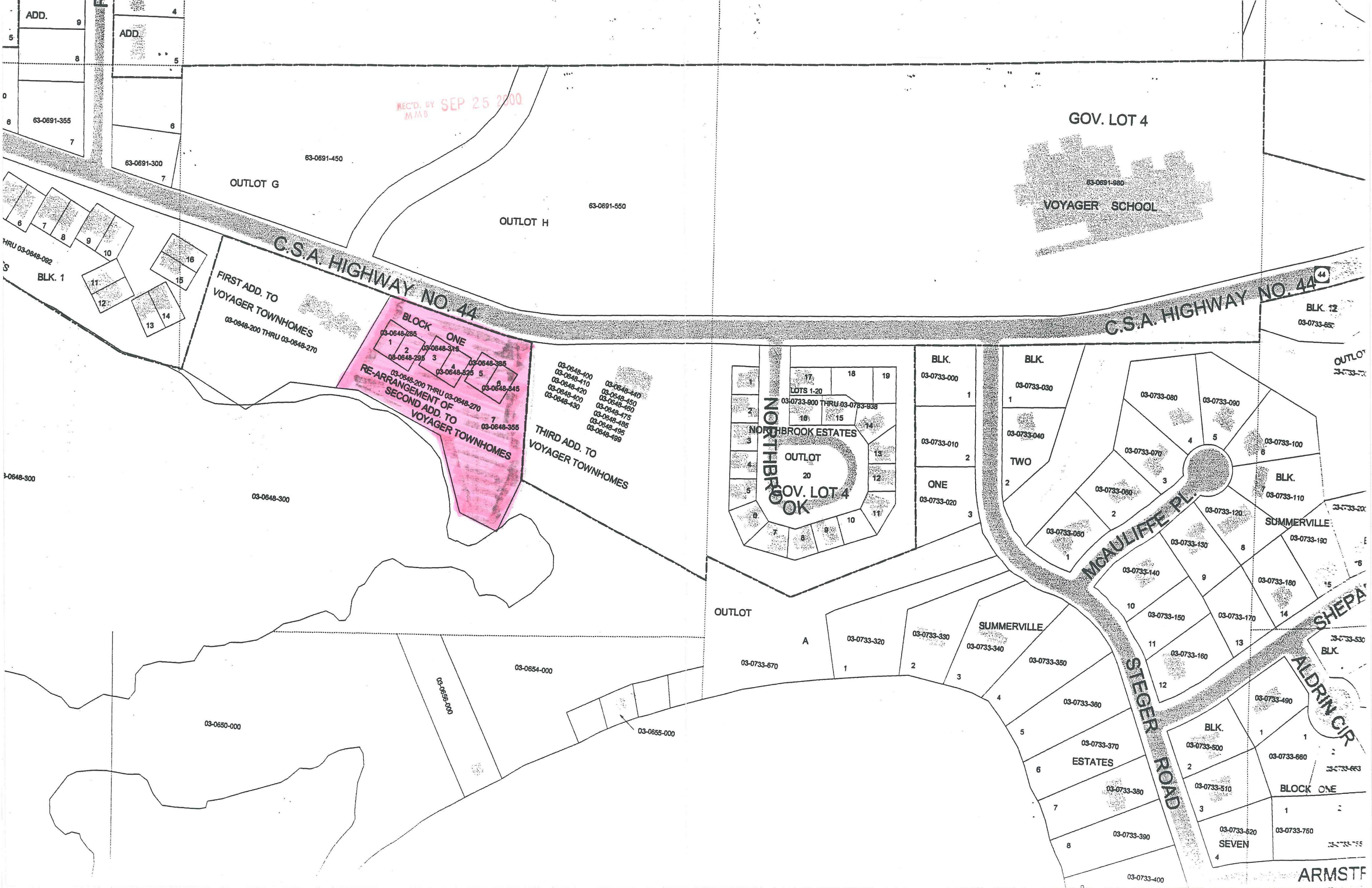

ADD. 9
5
8
63-0691-355
7
63-0691-300
6
63-0691-450
7

REC'D. BY SEP 25 2000
M M B

GOV. LOT 4

63-0691-980
VOYAGER SCHOOL

OUTLOT G

OUTLOT H

C.S.A. HIGHWAY NO. 44

C.S.A. HIGHWAY NO. 44

THRU 03-0648-092
BLK. 1
6 7 8 9 10
11 12
13 14 15 16

FIRST ADD. TO
VOYAGER TOWNHOMES
03-0648-200 THRU 03-0648-270

BLOCK ONE
03-0648-285
1 2 3 4 5
03-0648-295 03-0648-315 03-0648-335
03-0648-325 03-0648-345
03-0648-200 THRU 03-0648-270
**RE-ARRANGEMENT OF
SECOND ADD. TO
VOYAGER TOWNHOMES**
03-0648-355

03-0648-400
03-0648-410
03-0648-420
03-0648-400
03-0648-430
03-0648-440
03-0648-450
03-0648-460
03-0648-475
03-0648-485
03-0648-495
03-0648-499
THIRD ADD. TO
VOYAGER TOWNHOMES

NORTHBROOK
LOTS 1-20
03-0733-900 THRU 03-0733-938
NORTHBROOK ESTATES
OUTLOT
20
GOV. LOT 4
OK

BLK.
03-0733-000
1
03-0733-010
2
ONE
03-0733-020
3

BLK.
03-0733-030
1
03-0733-040
TWO
2

03-0733-080
03-0733-090
03-0733-100
BLK.
03-0733-110
SUMMERVILLE
03-0733-120
03-0733-130
03-0733-140
03-0733-150
03-0733-160
03-0733-170
03-0733-180
03-0733-190
03-0733-200
03-0733-210
03-0733-220
03-0733-230
03-0733-240
03-0733-250
03-0733-260
03-0733-270
03-0733-280
03-0733-290
03-0733-300
03-0733-310
03-0733-320
03-0733-330
03-0733-340
03-0733-350
03-0733-360
03-0733-370
ESTATES
03-0733-380
03-0733-390
03-0733-400
BLK.
03-0733-500
03-0733-510
BLOCK ONE
03-0733-520
SEVEN
03-0733-530
03-0733-540
03-0733-550
03-0733-560
03-0733-570
03-0733-580
03-0733-590
03-0733-600
03-0733-610
03-0733-620
03-0733-630
03-0733-640
03-0733-650
03-0733-660
03-0733-670
03-0733-680
03-0733-690
03-0733-700
03-0733-710
03-0733-720
03-0733-730
03-0733-740
03-0733-750
03-0733-760
03-0733-770
03-0733-780
03-0733-790
03-0733-800

03-0648-300

03-0650-000

03-0654-000

03-0655-000

OUTLOT

A

03-0733-670

03-0733-320

03-0733-330

SUMMERVILLE

03-0733-340

03-0733-350

03-0733-360

03-0733-370

03-0733-380

03-0733-390

03-0733-400

MCMAULIFFE PL.

STEGER ROAD

SHEPA

ALDRIN CIR.

ARMSTR