

5/17/01  
Court House

**AN ORDINANCE ANNEXING PROPERTY LOCATED ALONG THE SOUTH SIDE OF INTERSTATE HIGHWAY 94 (LEE) TO THE CORPORATE LIMITS OF THE CITY OF ALEXANDRIA**

**WHEREAS**, a majority of the property owners of the lands described below have petitioned the Alexandria City Council to annex this territory to the City of Alexandria, pursuant to Minnesota Statutes Section 414.033, Subdivision 5, and

**WHEREAS**, the property abuts upon the southerly boundary of the Alexandria City Limits along the northerly boundary of the subject property, and

**WHEREAS**, the property is not presently part of any incorporated city, and

**WHEREAS**, the property consists of unplatted land in Lake Mary Township, Douglas County, containing approximately 10.91 acres in one (1) parcel owned by two (2) property owners, and

**WHEREAS**, the Alexandria City Council finds that the property is suburban in character by surrounding development and usage and is not currently served by municipal water services, and

**WHEREAS**, the City has notified Lake Mary Township of the petition for annexation and the Township's 90-day period for objection has expired,

**NOW, THEREFORE THE CITY COUNCIL OF THE CITY OF ALEXANDRIA HEREBY ORDAINS:**

**SECTION I:** That the Corporate Limits of the City of Alexandria are hereby extended to include land as described and the same is hereby annexed and included within the City.

**SECTION II:** That the territory to be annexed is described as:

**All that part of the NE1/4NE1/4 of Section 1, Township 127N, Range 38W, lying Southerly and Westerly of the right of way of Interstate No. 94 and Trunk Highway No 29.**

**SECTION III:** That the City Clerk is directed to file copies of this ordinance with State of Minnesota, the Douglas County Auditor and the LaGrande Township Board of Supervisors.

**SECTION V:** This Ordinance shall be in full force and effect from and after its passage, publication and approval by the State of Minnesota.

**ADOPTED** by the City Council of the City of Alexandria, Minnesota, this 14<sup>th</sup> day of May, 2001, by the following vote:

YES:

NO:

ABSENT:

  
H. Dan Ness, Mayor

ATTEST:   
Jim Taddei, City Administrator

3) 497-3000

REC'D. BY MMB SEP 25 2000

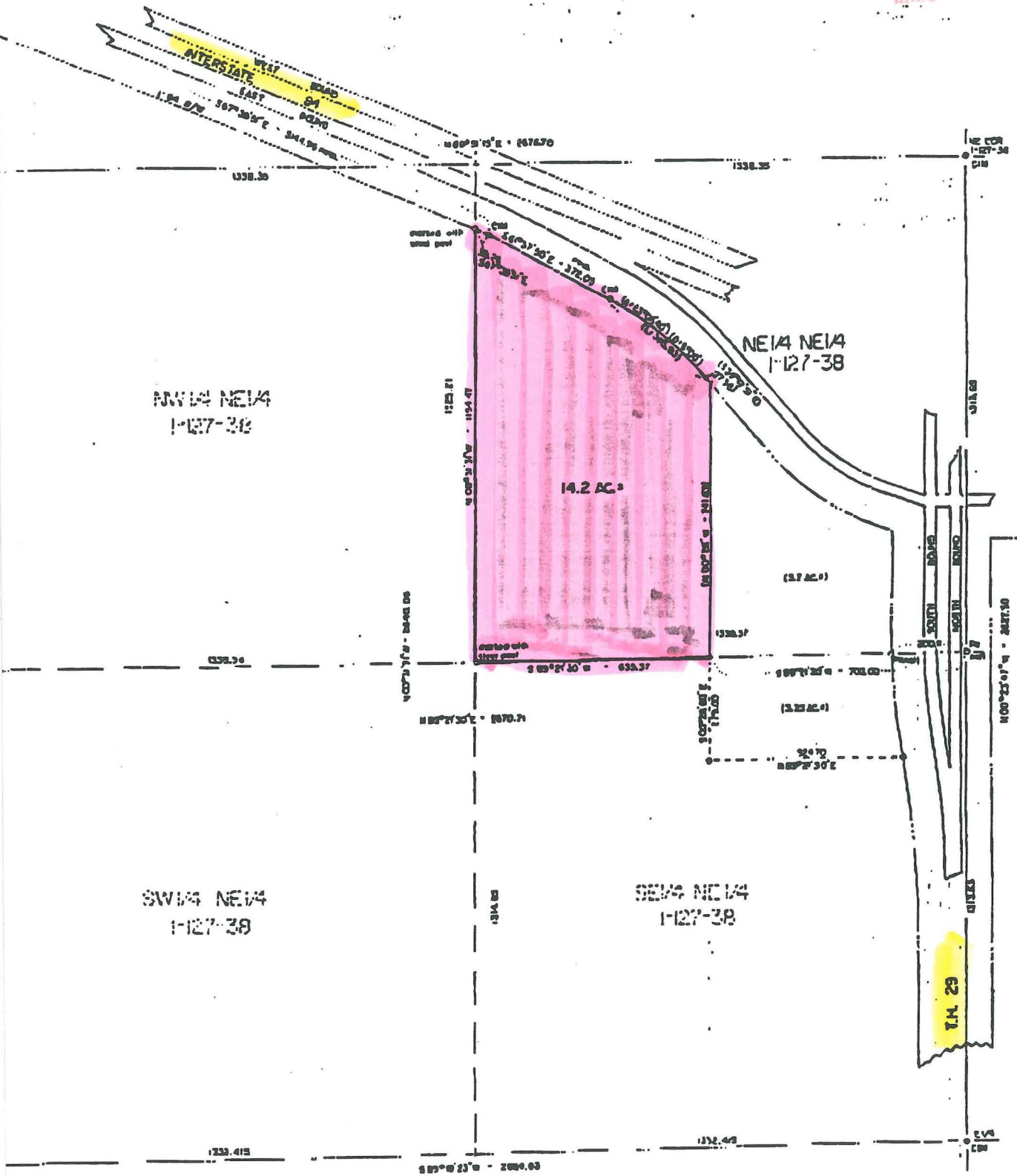

Survey of:

The west line of the Northeast Quarter of the Northeast Quarter of Section 1, Township 127 North, Range 38 West, Douglas County, Minnesota, lying southerly and westerly



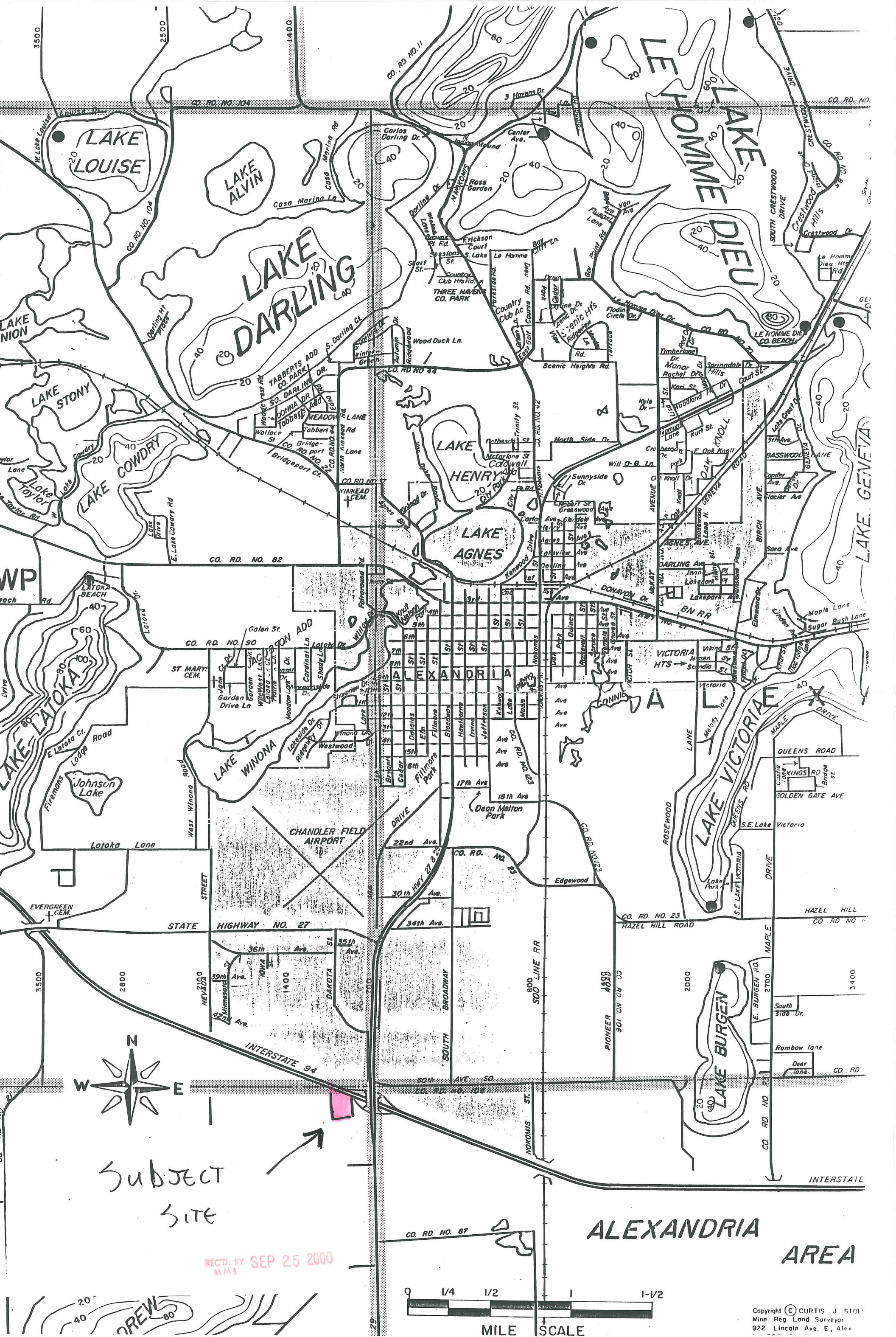

SUBJECT  
SITE

REC'D. BY SEP 25 2000  
MMA

ALEXANDRIA  
AREA

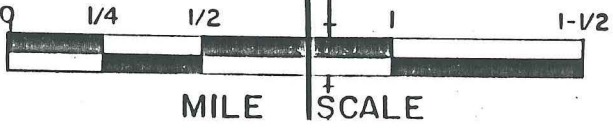

Copyright © CURTIS J. STOFF  
Minn. Reg. Land Surveyor  
922 Lincoln Ave. E. Alex